

UNITED STATES
DEPARTMENT OF THE INTERIOR
BUREAU OF LAND MANAGEMENT

COPY

DIST. 3
FORM APPROVED
OMB No. 1004-0137
Expires March 31, 2007

APPLICATION FOR PERMIT TO DRILL OR DEEPEN

1a. Type of Work <input checked="" type="checkbox"/> DRILL <input type="checkbox"/> REENTER		5. Lease Serial No. MDA 701-98-0013, Tract 2	
1b. Type of Well <input type="checkbox"/> Oil Well <input checked="" type="checkbox"/> Gas Well <input type="checkbox"/> Other <input checked="" type="checkbox"/> Single Zone <input type="checkbox"/> Multiple Zone		6. If Indian, Allottee or Tribe Name Jicarilla Apache Nation	
2. Name of Operator Black Hills Gas Resources, Inc.		7. If Unit or CA Agreement, Name and No.	
E-mail: lbenally@bhep.com Contact: Lynn Benally		8. Lease Name and Well No. Jicarilla 28-02-18 44	
3a. Address 350 Indiana Street, Suite 400 Golden CO 80401		9. API Well No. 30-039-29548	
3b. Phone No. (include area code) 505.634.1111		10. Field and Pool, or Exploratory East Blanco Pictured Cliffs	
4. Location of Well (Report location clearly and in accordance with any State Requirements.) At surface 995' FSL 1,235' FEL SE 1/4 SE 1/4 Lat: 36° 38' 06.7" Long: 107° 04' 45.0"		11. Sec., T., R., M., or Blk. and Survey or Area Sec. 18 T 28N R 2W Unit Letter D	
At proposed production zone		12. County or parish Rio Arriba	
14. Distance in miles and direction from nearest town or post office. Well is located approximately 57 miles east of Bloomfield, New Mexico.		13. State New Mexico	
15. Distance from proposed location to nearest property of lease line, ft. (Also nearest Drig, unit life, if any) Unit= n/a Lease= ±995'		16. No. of acres in lease 10,240.0	
17. Spacing Unit dedicated to this well 160 SE 1/4		18. Distance from proposed location to nearest well, drilling, completed or applied for, on this lease, ft. ± 3,300' Jicarilla 28-02-18 22	
19. Proposed depth 4,000' TVD		20. BLM/BIA Bond No. on file NMB000230- BIA- MMSP0267675 MMSP02668	
21. Elevations (Show whether DF, KDB, RT, GL, etc.) 7,107' GR		22. Approximate date work will start June 16, 2005	
23. Estimated duration 45-60 days drlg + completion			

24. Attachments

The following, completed in accordance with the requirements of Onshore Oil and Gas Order No. 1, shall be attached to this form:

- | | |
|---|--|
| 1. Well plat certified by a registered surveyor. | 4. Bond to cover the operations unless covered by an existing bond on file (see Item 20 above). |
| 2. A Drilling Plan. | 5. Operator certification. |
| 3. A Surface Use Plan (if the location is on National Forest System Lands, the SUPO shall be filed with the appropriate Forest Service Office). | 6. Such other site specific information and/or plans as may be required by the authorized officer. |

25. Signature <i>Kathy L. Schneebeck</i>	Name (Printed/Typed) Kathy L. Schneebeck, 303.820.4480	Date May 12, 2005
---	---	----------------------

Title
Permit Agent for Black Hills Gas Resources, Inc.

Approved by (Signature) <i>[Signature]</i>	Name (Printed/Typed) AFM	Date 2/19/07
---	-----------------------------	-----------------

Title
Office
FFO

Application approval does not warrant or certify that the applicant holds legal or equitable title to those rights in the subject lease which would entitle the applicant to conduct operations thereon.

Conditions of approval, if any, are attached.

Title 18 U.S.C. Section 1001 and Title 43 U.S.C. Section 1212, make it a crime for any person knowingly and willfully to make to any department or agency of the United States any false, fictitious, or fraudulent statements or representations as to any matter within its jurisdiction.

3/2 NOTIFY AZTEC OCD 24hrs
IN TIME TO WITNESS CS98 cement

DRILLING OPERATIONS AUTHORIZED ARE
SUBJECT TO COMPLIANCE WITH ATTACHED
"GENERAL REQUIREMENTS".

NMOCD

B 2/15/07

This action is subject to technical and
procedural review pursuant to 43 CFR 3165.3
and appeal pursuant to 43 CFR 3165.4

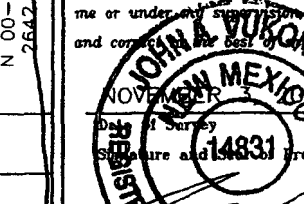
<p>16</p> <p style="text-align: center;">LOT 1</p>	<p>17</p> <p style="text-align: center;">OPERATOR CERTIFICATION</p> <p><i>I hereby certify that the information contained herein is true and complete to the best of my knowledge and belief.</i></p> <p style="text-align: right;"> <u>Kathy L. Schneebeck</u> Signature </p> <p style="text-align: right;"> <u>Kathy L. Schneebeck</u> Printed Name </p> <p style="text-align: right;"> <u>Permit Agent for Black Hills</u> Title </p> <p style="text-align: right;"> <u>May 12, 2005</u> Date </p>	<p>18</p> <p style="text-align: center;">SURVEYOR CERTIFICATION</p> <p><i>I hereby certify that the well location shown on this plat was plotted from field notes of actual surveys made by me or under my supervision and that the same is true and correct to the best of my belief.</i></p> <div style="text-align: center;">  </div> <p style="text-align: right;"> <u>14831</u> Certificate Number </p>
<p>LOT 2</p>	<p>FOUND 2 1/2" U.S.G.L.O. 1917 BC</p>	<p>FOUND 2 1/2" U.S.G.L.O. 1917 BC</p>
<p>LOT 3</p>	<p>18</p>	<p>N 00-04-26 E 2642.27' (M)</p>
<p>LOT 4</p>	<p>FOUND 2 1/2" U.S.G.L.O. 1917 BC</p>	<p>1235'</p> <p>995'</p> <p>S 89-45-12 E 2638.20' (M)</p> <p>FOUND 2 1/2" U.S.G.L.O. 1917 BC</p>

District I
1625 N. French Dr., Hobbs, NM 88240
District II
1301 W. Grand Avenue, Artesia, NM 88210
District III
1000 Rio Brazos Road, Aztec, NM 87410
District IV
1220 S. St. Francis Dr., Santa Fe, NM 87505

State of New Mexico
Energy Minerals and Natural Resources

Form C-144
June 1, 2004

Oil Conservation Division
1220 South St. Francis Dr.
Santa Fe, NM 87505

For drilling and production facilities, submit to appropriate NMOCD District Office.
For downstream facilities, submit to Santa Fe office

Pit or Below-Grade Tank Registration or Closure

Is pit or below-grade tank covered by a "general plan"? Yes ☒ No ☐

Type of action: Registration of a pit or below-grade tank ☒ Closure of a pit or below-grade tank ☐

Operator: Black Hills Gas Resources, Inc. Telephone: *720-210-1300 e-mail address: lbenally@bhep.com
Address: 300 Indiana St. Suite 400, Golden, CO 80401 30-039-29548
Facility or well name: Jicarilla 28-02-18 44 API #: Pending U/L or Qtr/Qtr SE SE Sec 18 T 28N R 2W
County: Rio Arriba Latitude 36° 38' 06.7" Longitude 107° 04' 45.0" NAD: 1927 ☐ 1983 ☒ Surface Owner Federal ☐ State ☐ Private ☐ Indian ☒

Pit	Below-grade tank
Type: Drilling <input checked="" type="checkbox"/> Production <input type="checkbox"/> Disposal <input type="checkbox"/> Workover <input type="checkbox"/> Emergency <input type="checkbox"/>	Volume: <u> </u> bbl Type of fluid: <u> </u>
Lined <input checked="" type="checkbox"/> Unlined <input type="checkbox"/>	Construction material: <u> </u>
Liner type: Synthetic <input checked="" type="checkbox"/> Thickness <u> </u> mil Clay <input type="checkbox"/>	Double-walled, with leak detection? Yes <input type="checkbox"/> If not, explain why not. <u> </u>
Pit Volume <u>±17,811</u> bbl	
Depth to ground water (vertical distance from bottom of pit to seasonal high water elevation of ground water.)	<u>Less than 50 feet</u> (20 points) 50 feet or more, but less than 100 feet (10 points) 100 feet or more (0 points)
Wellhead protection area: (Less than 200 feet from a private domestic water source, or less than 1000 feet from all other water sources.)	Yes (20 points) No (0 points)
Distance to surface water: (horizontal distance to all wetlands, playas, irrigation canals, ditches, and perennial and ephemeral watercourses.)	Less than 200 feet (20 points) 200 feet or more, but less than 1000 feet (10 points) 1000 feet or more (0 points)
	Ranking Score (Total Points) <u>30</u> points

If this is a pit closure: (1) attach a diagram of the facility showing the pit's relationship to other equipment and tanks. (2) Indicate disposal location: (check the onsite box if our are burying in place) onsite ☐ offsite ☐ If offsite, name of facility . (3) Attach a general description of remedial action taken including mediation start date and end date. (4) Groundwater encountered: No ☐ Yes ☐ If yes, show depth below ground surface ft. and attach sample results. (5) Attach soil sample results and a diagram of sample locations and excavations.

Additional Comments:

* Local contact in New Mexico is Lynn Benally at 505-634-1111 Ext. 27

Condition of approval: Vulnerable area - pits to be closed per NMOC D guidelines

I hereby certify that the information above is true and complete to the best of my knowledge and belief. I further certify that the above-described pit or below-grade tank has been/will be constructed or closed according to NMOCD guidelines ☒, a general permit ☐, or an (attached) alternative OCD-approved plan ☐.

Date: 05/12/05

Printed Name/Title Kathy L. Schneebeck / Permit Agent for Black Hills Gas Resources, Inc.

Signature Kathy L. Schneebeck

Your certification and NMOCD approval of this application/closure does not relieve the operator of liability should the contents of the pit or tank contaminate ground water or otherwise endanger public health or the environment. Nor does it relieve the operator of its responsibility for compliance with any other federal, state, or local laws and/or regulations.

Approval: DEPUTY OIL & GAS INSPECTOR, DIST. #1

Printed Name/Title

Signature [Signature]

Date: FEB 15 2007

WELL PAD DIAGRAM

COMPANY: BLACK HILLS GAS RESOURCES
 LEASE: JICARILLA 28-02-18 #44
 FOOTAGE: 995 FSL, 1235 FEL
 SEC.: 18, TWN: 28-N, RNG: 2-W, NMPM
 ELEVATION: 7107'



SCALE IN FEET
 0 25 50

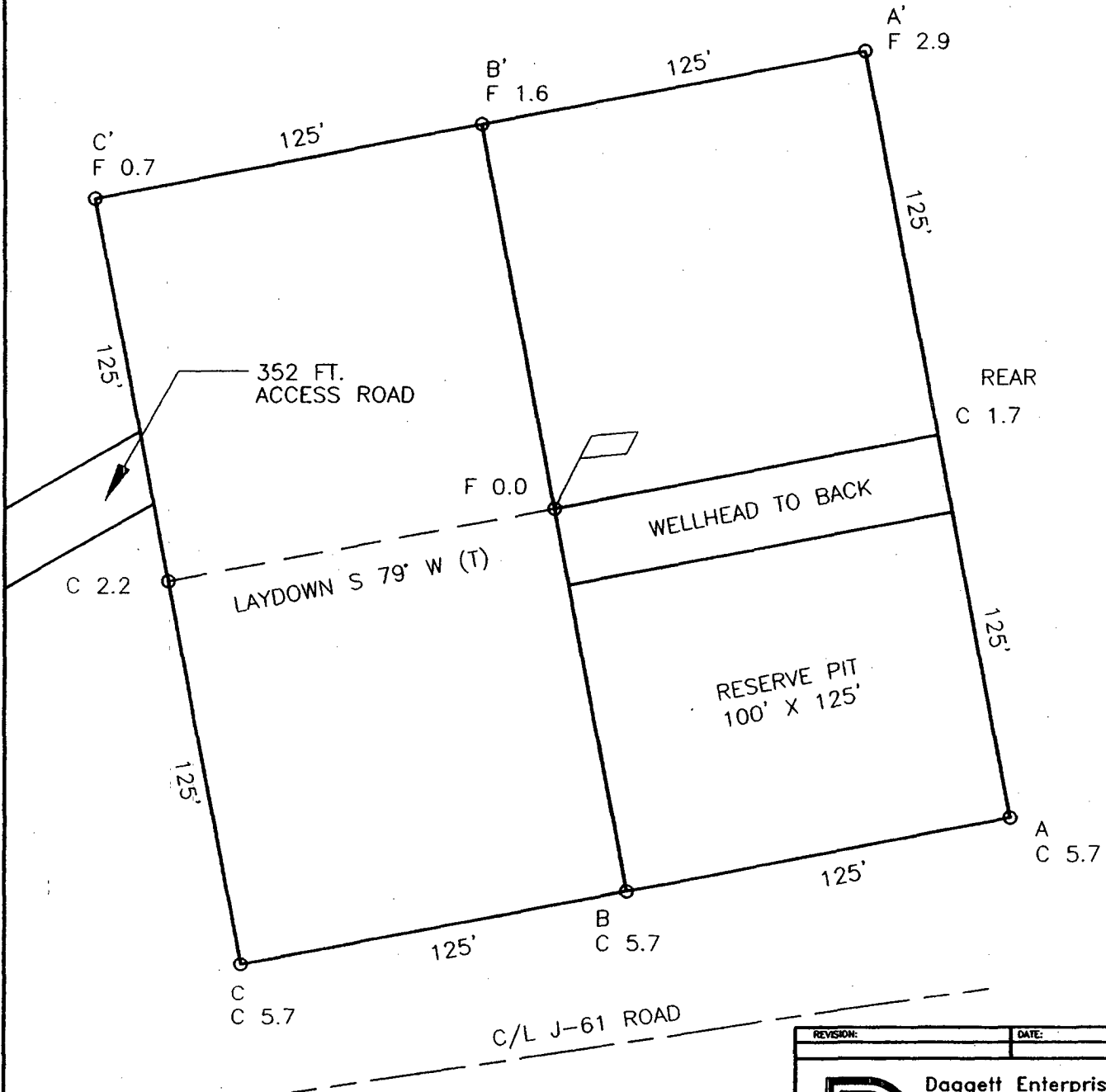

NOTE:

DAGGETT ENTERPRISES, INC. IS NOT LIABLE FOR UNDERGROUND UTILITIES OR PIPELINES. NEW MEXICO ONE CALL TO BE NOTIFIED 48 HOURS PRIOR TO EXCAVATION OR CONSTRUCTION.

REVISION:	DATE:	REVISED BY:
 Daggett Enterprises, Inc. Surveying and Oil Field Services P. O. Box 15068 • Farmington, NM 87401 Phone (505) 326-1772 • Fax (505) 326-6019 NEW MEXICO L.S. 14831		
DRAWN BY: G.V.	CADFILE: MN361PL8	
ROW#: MN361	DATE: 11/11/04	

WELL PAD CROSS-SECTIONAL DIAGRAM

COMPANY: BLACK HILLS GAS RESOURCES
 LEASE: JICARILLA 28-02-18 #44
 FOOTAGE: 995 FSL, 1235 FEL
 SEC.: 18, TWN: 28-N, RNG: 2-W, NMPM
 ELEVATION: 7107'

NOTE:

DAGGETT ENTERPRISES, INC. IS NOT LIABLE FOR UNDERGROUND UTILITIES OR PIPELINES. NEW MEXICO ONE CALL TO BE NOTIFIED 48 HOURS PRIOR TO EXCAVATION OR CONSTRUCTION.

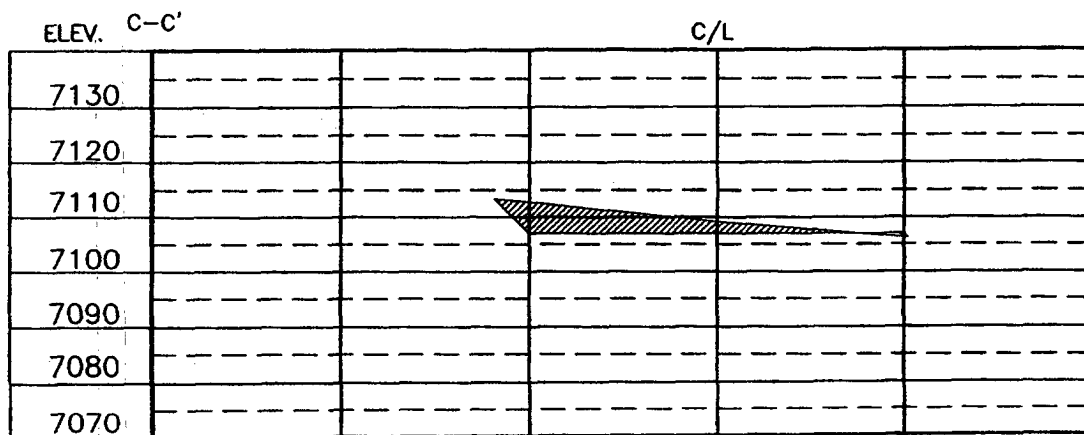
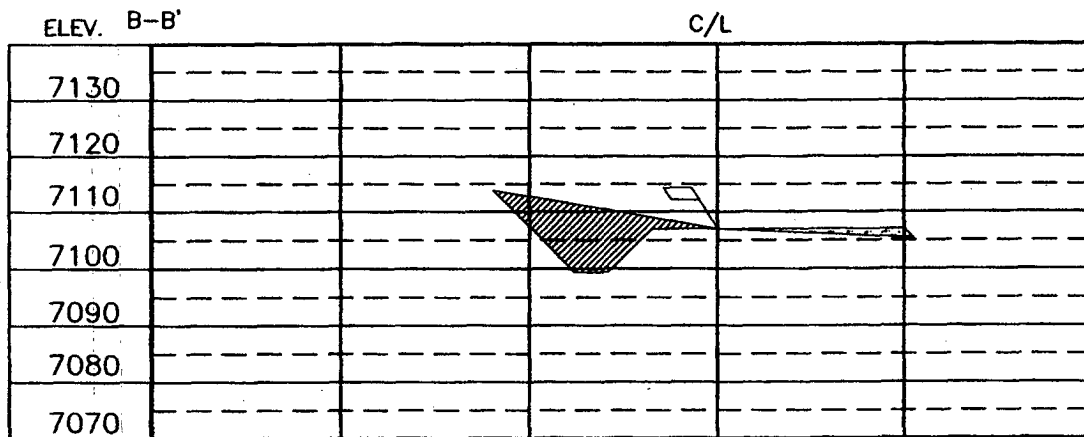
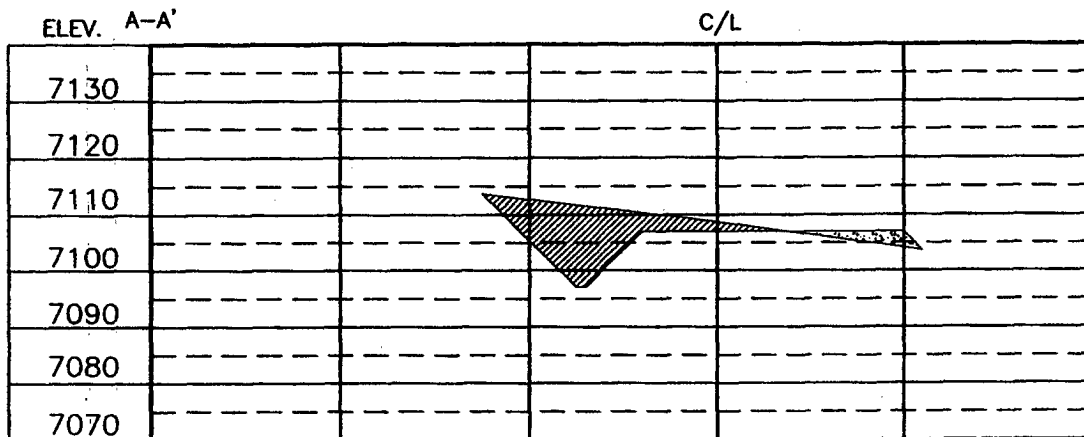

REF. DWG. MN361PLB WELL PAD DIAGRAM

REVISION:	DATE:	REVISED BY:

Daggett Enterprises, Inc.
 Surveying and Oil Field Services
 P. O. Box 15068 • Farmington, NM 87401
 Phone (505) 326-1772 • Fax (505) 326-6019
 NEW MEXICO L.S. 14831

Drawn By: G.V.
 ROW#: MN361

COPY# MN361CFB
 DATE: 11/15/04

Black Hills Gas Resources, Inc.
Jicarilla 28-02-18 44
995' FSL 1,235' FEL (SE/4 SE/4)
Sec. 18 T28N R2W
Rio Arriba County, New Mexico
Lease: MDA 701-98-0013, Tract 2

DRILLING PROGRAM

This Application for Permit to Drill (APD) was initiated under the NOS process as stated in Onshore Order No. 1 and supporting Bureau of Land Management (BLM) documents. This NOS process included an onsite meeting, which was held on November 17, 2004, as determined by BLM, Bureau of Indian Affairs (BIA) and Jicarilla Oil and Gas Administration (JOGA), and at which time the specific concerns of Black Hills Gas Resources, Inc. (Black Hills), BLM, BIA and JOGA were discussed.

SURFACE FORMATION – San Jose

GROUND ELEVATION – 7,107'

ESTIMATED FORMATION TOPS - (Water, oil, gas and/or other mineral-bearing formations)

San Jose	Surface	Sandstone, shales & siltstones
Nacimiento	2,049'	Sandstone, shales & siltstones
Ojo Alamo	2,987'	Sandstone, shales & siltstones
Kirkland	3,348'	Sandstone, shales & siltstones
Fruitland Coal	3,448'	Sandstone, shales & siltstones
Pictured Cliffs	3,480'	Sandstone, shales & siltstones
Lewis	3,591'	Sandstone, shales & siltstones

TOTAL DEPTH 4,000'

Estimated depths of anticipated fresh water, oil, or gas:

Tertiary

San Jose	surface	Gas
Nacimiento	2,049'	Gas
Ojo Alamo	2,987'	Gas
Fruitland Coal	3,448'	Gas
Pictured Cliffs	3,480'	Gas

CASING PROGRAM

Depth	Hole Diameter	Casing Diameter	Casing Weight and Grade	Cement
0' - 250'	12-1/4"	8-5/8"	J-55 24# ST&C New	To surface (± 175 sxs Class B)
0' - T.D.	7-7/8"	5-1/2"	J-55 15.5# LT&C New	TD to surface (± 630 sxs lite or 65:35 poz and ± 270 sxs 50:50 poz)*

* Actual cement volume to be determined by caliper log.

Yields: Class B yield = $1.18 \text{ ft}^3/\text{sx}$
 65:35 Poz yield = $1.62 \text{ ft}^3/\text{sx}$
 50:50 Poz yield = $1.26 \text{ ft}^3/\text{sx}$

All fresh water and prospectively valuable minerals encountered during drilling, will be recorded by depth and protected.

PRESSURE CONTROL

BOPs and choke manifold will be installed and pressure tested before drilling out under surface casing (subsequent pressure test will be performed whenever pressure seals are broken), and then will be checked daily as to mechanical operating condition. BOP's will be pressure tested at least once every 30 days. Ram type preventors and related pressure control equipment will be pressure tested to 1,000 psi. Annular type preventor will be pressure tested to 50% of the rated working pressure, not to exceed 1,000 psi. All casing strings will be pressure tested to 0.22 psi/ft. or 1,000 psi, whichever is greater, not to exceed 70% of internal yield.

BOP to be either double gate rams or an annular preventor as per Onshore Order No. 2.

Statement on Accumulator System and Location of Hydraulic Controls

The drilling rig has not yet been selected for this well. Selection will take place after approval of this application. Manual and/or hydraulic controls will be in compliance with Onshore Order No. 2 for 2M systems.

A remote accumulator will be used. Pressures, capacities, location of remote hydraulic and manual controls will be identified at the time of the BLM supervised BOP test.

MUD PROGRAM

0' - 250' Fresh water - M.W. 8.5 ppg, Vis 30-33
 250' - TD Fresh water - Low solids non-dispersed
 M.W. 8.5 - 9.2 ppg
 Vis - 28 - 50 sec
 W.L. 15cc or less

Sufficient mud materials to maintain mud properties, control lost circulation and to contain "kick" will be available at wellsite.

AUXILIARY EQUIPMENT

- A) A Kelly cock will be kept in the drill string at all times
- B) Inside BOP or stab-in valve (available on rig floor)
- C) Mud monitoring will be visually observed

LOGGING, CORING, TESTING PROGRAM

- A) Logging: DIL- CNL-FDC-GR - TD - BSC (GR to surface)
Sonic (BSC to TD)
- B) Coring: None
- C) Testing: Possible DST – None anticipated. Drill stem tests may be run on shows of interest

ABNORMAL CONDITIONS

- A) Pressures: No abnormal conditions are anticipated
Bottom hole pressure gradient – 0.31 psi/ft
- B) Temperatures: No abnormal conditions are anticipated
- C) H₂S: None anticipated
- D) Estimated bottomhole pressure: 1,240 psi

ANTICIPATED START DATE

June 16, 2005

COMPLETION

The location pad will be of sufficient size to accommodate all completion activities and equipment. A string of 2-3/8" J-55 4.7#/ft tubing will be run for a flowing string. A Sundry Notice will be submitted with a revised completion program if warranted.

2-M SYSTEM

Black Hills Gas Resources, Inc.

ANNULAR PREVENTOR MAY BE SUBSTITUTED FOR DOUBLE GATE PREVENTORS
BOP PRESSURE TEST TO 1,000 PSI

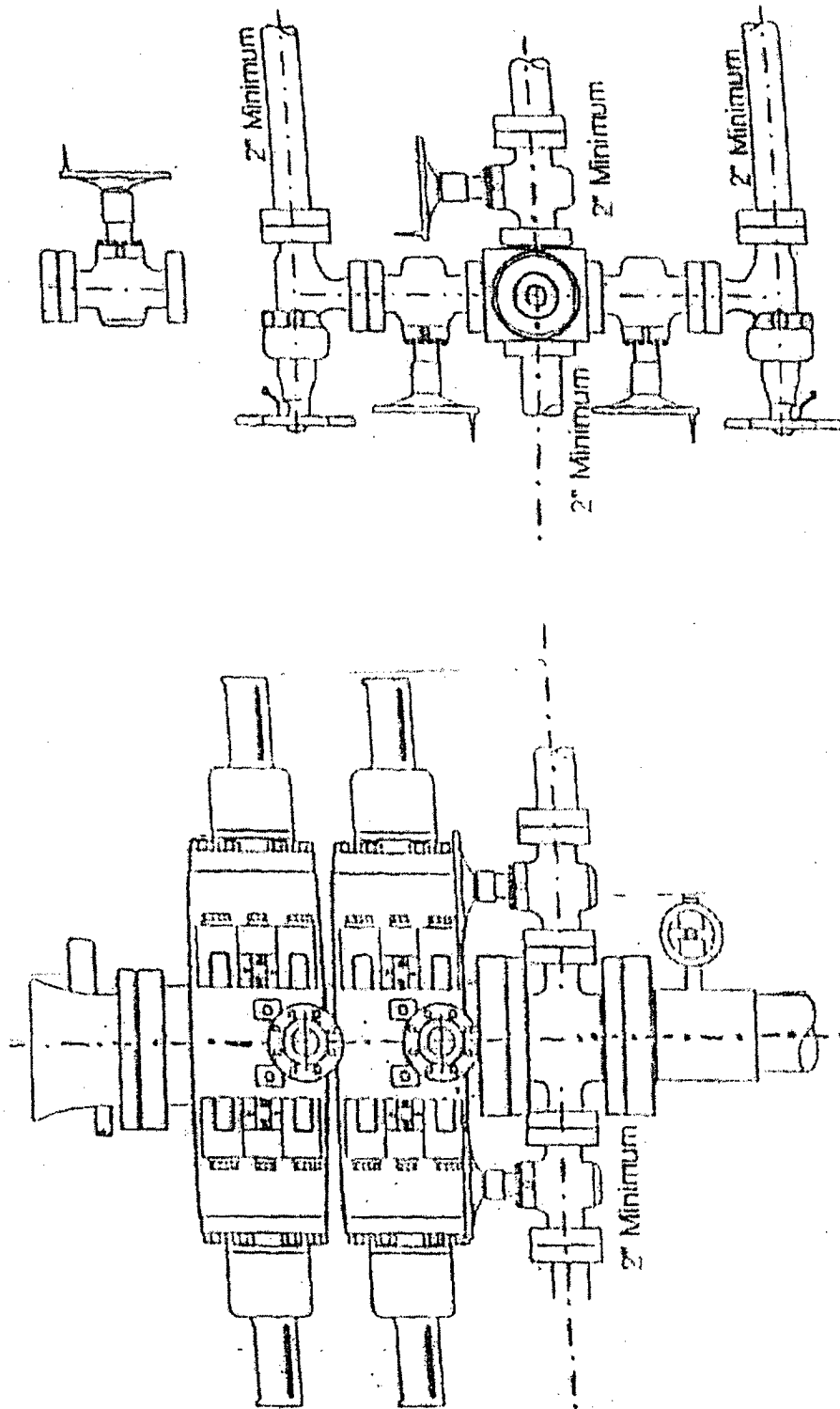

Black Hills Gas Resources, Inc.
Jicarilla 28-02-18 44
Page 2

Please find attached:

- 1) Cover Letter, New Mexico APD form, New Mexico Pit Registration, Drilling Program, Casing Design, BOP 2M Diagram, Surface Use Plan, and Table 1 Nearby Wells
- 2) Survey Plat, Well Pad Layout, Rig Layout, Cut and Fill, Prelim. Survey for Access Road and Pipelines, Access Road Map, Area Map

The Cultural Resources Report will be submitted shortly under separate cover by Velarde Energy Services.

Contact Lynn Benally at 505-634-1111 Ext. 27, or at ibenally@bhep.com, for any additional information or questions regarding the on-site meeting.

Please send a copy of all correspondence to Banko Petroleum Management Inc. at 385 Inverness Parkway, Suite 420, Englewood, CO 80112-5849. Please contact David Banko or Kathy Schneebeck at 303-820-4480, or at david@banko1.com or kathys@banko1.com, respectively, if you have any questions.

Thank you.