

UNITED STATES
DEPARTMENT OF THE INTERIOR
BUREAU OF LAND MANAGEMENT

RECEIVED

AUG 22 2003

Sundry Notices and Reports on Wells

1. Type of Well
GAS

700 AUG 19 PM 1:27.5

070 Farmington, NM

Lease Number
NMSF081098

6. If Indian, All. or
Tribe Name

7. Unit Agreement Name

2. Name of Operator

BURLINGTON

RESOURCES OIL & GAS COMPANY

3. Address & Phone No. of Operator

PO Box 4289, Farmington, NM 87499 (505) 326-9700

4. Location of Well, Footage, Sec., T, R, M

1625' FSL, 1005' FWL, Sec.3, T-30-N, R-9-W, NMPM

8. Well Name & Number
Riddle #250S

9. API Well No.
30-045-31798

10. Field and Pool
Basin Fruitland Coal

11. County and State
San Juan Co, NM

12. CHECK APPROPRIATE BOX TO INDICATE NATURE OF NOTICE, REPORT, OTHER DATA

Type of Submission

☒ Notice of Intent
☐ Subsequent Report
☐ Final Abandonment

Type of Action

☐ Abandonment
☐ Recompletion
☐ Plugging Back
☐ Casing Repair
☐ Altering Casing
☐ Other -

☒ Change of Plans
☐ New Construction
☐ Non-Routine Fracturing
☐ Water Shut off
☐ Conversion to Injection

13. Describe Proposed or Completed Operations

The pipeline dedication has been changed from Burlington Resources to Duke Energy for the subject well. Attached is the revised pipeline & topo maps.

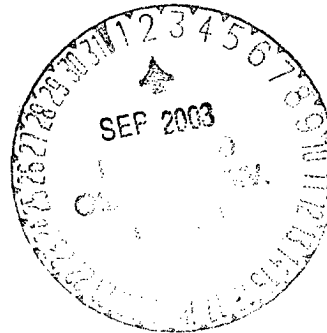

14. I hereby certify that the foregoing is true and correct.

Signed Peggy Cole Title Regulatory Supervisor Date 8/14/03
TLW

(This space for Federal or State Office use)

APPROVED BY Eric Rios Title EPS Date 8/20/03

CONDITION OF APPROVAL, if any:

Title 18 U.S.C. Section 1001, makes it a crime for any person knowingly and willfully to make to any department or agency of the United States any false, fictitious or fraudulent statements or representations as to any matter within its jurisdiction.

NMOCD

**PRELIMINARY SURVEY FOR 4-1/2" O.D. STEEL PIPELINE
FOR VAL VERDE GAS GATHERING COMPANY, LP
RIDDLE #250S LOCATED IN THE
NW/4 SW/4 OF SECTION 3, T30N, R9W
NMPM, SAN JUAN COUNTY, NEW MEXICO**

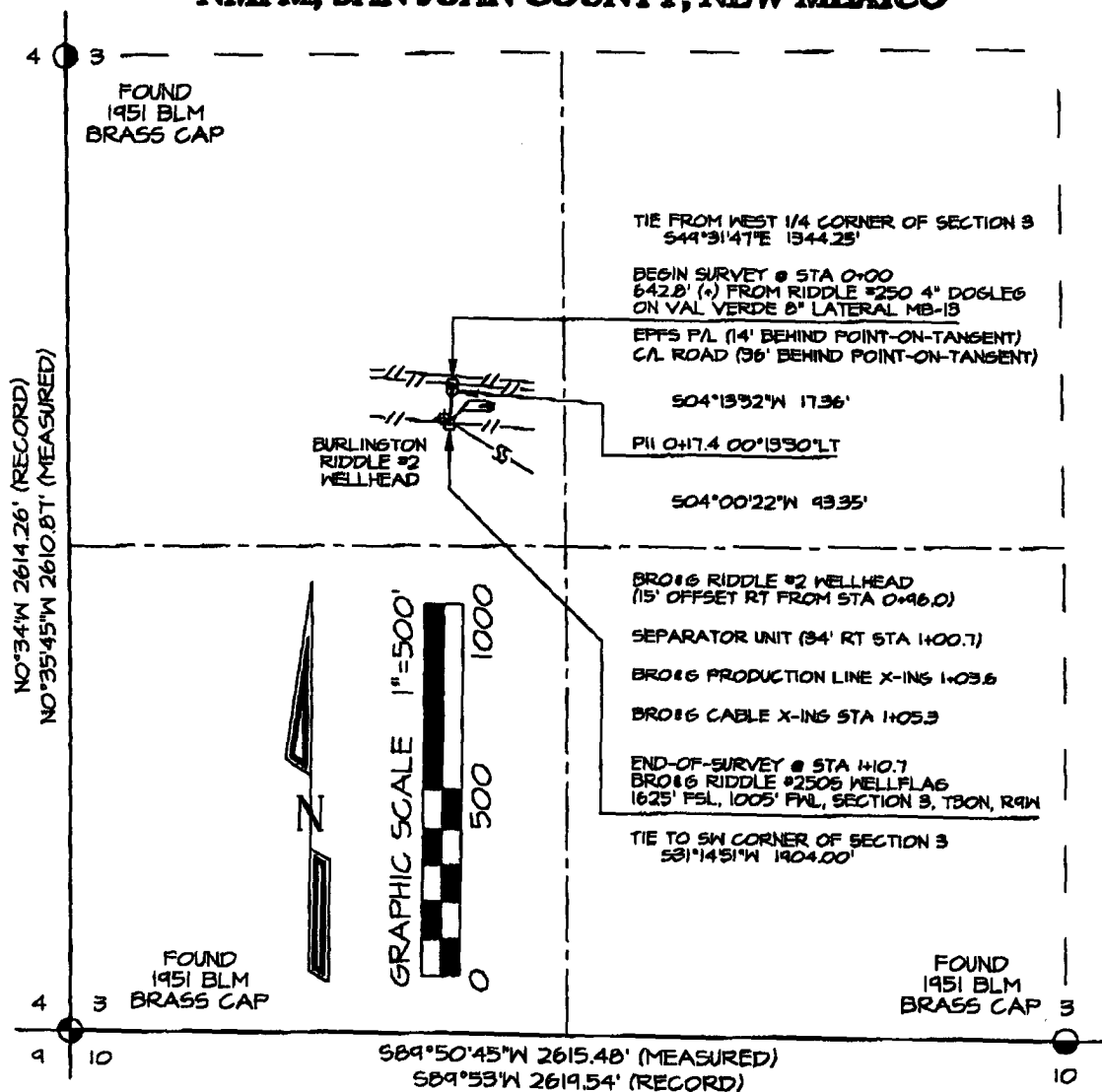

PLAT NOTE:

BEFORE ANY CONSTRUCTION BEGINS,
CONTRACTOR IS ADVISED TO CALL
ONE-CALL FOR LOCATION OF ANY
MARKED OR UNMARKED PIPELINES OR
CABLES IN THE AREA OF THIS PROJECT

BASIS OF BEARING:

REAL-TIME KINEMATIC GPS SURVEY
SOLUTION OBTAINED FROM SATELLITES
TRACKED ON FEBRUARY 19, 2003 FROM
A REFERENCE STATION POSITIONED IN
THE SE/4 SW/4 OF SECTION 3, T30N, R9W

LEGAL DESCRIPTION

A STRIP OF LAND 40 FEET WIDE, LOCATED IN NW/4 SW/4 OF SECTION 3, TOWNSHIP 30 NORTH, RANGE 9 WEST, N.M.P.M., SAN JUAN COUNTY, NEW MEXICO, BEING 20 FEET ON EACH SIDE OF THE FOLLOWING DESCRIBED CENTERLINE:

BEGINNING AT A POINT WHICH LIES S49°31'47"E 1344.25 FEET FROM THE WEST QUARTER CORNER OF SAID SECTION 3, THENCE S04°13'52"W 17.36'; THENCE S04°00'22"W 93.35' TO THE END OF THIS SURVEY WHICH LIES N31°14'51"E 1904.00 FEET FROM THE SOUTHWEST CORNER OF SAID SECTION 3.

SAID STRIP OF LAND BEING 110.7 FEET OR 6.7 RODS IN LENGTH AND CONTAINING 0.10 ACRES MORE OR LESS.

~ SURFACE OWNER ~ Bureau of Land Management
~ GRAZING PERMITTEE ~ Dewey Sexton
NW/4 SW/4
0+00 TO 1+10.7
110.7 FT / 6.7 RODS
0.10 ACRES

I, Jason C. Edwards, a registered professional surveyor under the laws of the State of New Mexico, hereby certify that this plat was prepared from field notes of an actual survey meeting the minimum requirements of the standards for easement surveys and is true and correct to the best of my knowledge and belief.

JASON C. EDWARDS

Jason C. Edwards
New Mexico LS #15269

Date: February 27, 2003

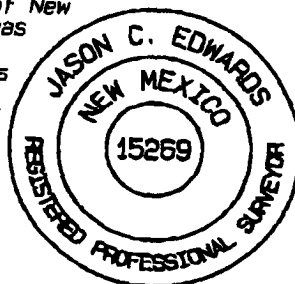

Prepared for:

VAL VERDE GATHERING
#19 COUNTY ROAD 4900
BLOOMFIELD, NM 87413

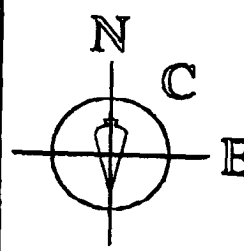

SURVEYS, INC.

Land Surveyor:
Jason C. Edwards

Mailing Address:
Post Office Box 6612
Farmington, NM 87499

Business Address:
111 East Pinon Street
Farmington, NM 87402
(505) 325-2634 (Office)
(505) 326-3630 (Fax)

SHEET 2 OF 2
FILENAME: 30516
CHECKED: JCE
DRAWN BY: SLE

VICINITY MAP FOR PROPOSED 4-1/2" O.D. STEEL PIPELINE FOR
VAL VERDE GAS GATHERING COMPANY, LP RIDDLE #2505

LOCATED IN THE NW4 SW4 OF SECTION 3, T30N, R9W
N.M.P.M., SAN JUAN COUNTY, NEW MEXICO



FEBRUARY 27, 2003

SURVEY DATE



W.O. NUMBER