

**UNITED STATES
DEPARTMENT OF THE INTERIOR
BUREAU OF LAND MANAGEMENT**

Sundry Notices and Reports on Wells

1. **Type of Well**
GAS

5. **Lease Number**
NMSF-078738

6. **If Indian, All. or**
Tribe Name

2. **Name of Operator**
ConocoPhillips

7. **Unit Agreement Name**

3. **Address & Phone No. of Operator**

PO Box 4289, Farmington, NM 87499 (505) 326-9700

8. **San Juan 30-5 Unit**
Well Name & Number

9. **SJ 30-5 Unit #269**
API Well No.

30-039-29251

4. **Location of Well, Footage, Sec., T, R, M**

Unit D (NWNW), 885' FNL & 850' FWL, Sec. 25, T30N, R5W, NMPM

10. **Field and Pool**

Basin Fruitland Coal

11. **County and State**
Rio Arriba Co., NM

12. CHECK APPROPRIATE BOX TO INDICATE NATURE OF NOTICE, REPORT, OTHER DATA

Type of Submission

☒ Notice of Intent

☐ Subsequent Report

☐ Final Abandonment

Type of Action

☐ Abandonment

☐ Recompletion

☐ Plugging

☐ Casing Repair

☐ Altering Casing

☐ Change of Plans

☐ New Construction

☐ Non-Routine Fracturing

☐ Water Shut off

☐ Conversion to Injection

☒ Other Location moved

13. Describe Proposed or Completed Operations

The subject well was moved slightly to accommodate the proper placement of the drill pit. The previous footages were 808' FNL & 905' FWL, Sec. 25, T30N, R5W. **The new footages are 885' FNL & 850' FWL, Sec. T30N, R5W.** Please make note of the changes. See the revised plat, cut & fill diagram and directions.

The Forest Services has reviewed and approves of the change since the well is still within the previously surveyed area.

RCVD APR3'07
OIL CONS. DIV.
DIST. 3

14. I hereby certify that the foregoing is true and correct.

Signed

Patsy Clugston

Patsy Clugston

Title Sr. Regulatory Specialist

Date 3/29/07

(This space for Federal or State Office use)

APPROVED BY

Bill Press

Title EP Team Lead

Date 3/30/07

CONDITION OF APPROVAL, if any:

Title 18 U.S.C. Section 1001, makes it a crime for any person knowingly and willfully to make any department or agency of the United States any false, fictitious or fraudulent statements or representations as to any matter within its jurisdiction

NMOC

District I

1625 N. French Dr., Hobbs, NM 88240

District II

1301 W. Grand Avenue, Artesia, NM 88210

District III

1000 Rio Brazos Rd., Aztec, NM 87410

District IV

1220 S. St. Francis Dr., Santa Fe, NM 87505

State of New Mexico
Energy, Minerals & Natural Resources Department
OIL CONSERVATION DIVISION
1220 South St. Francis Dr.
Santa Fe, NM 87505

Form C-102

Revised October 12, 2005

Submit to Appropriate District Office

State Lease - 4 Copies

Fee Lease - 3 Copies

☐ AMENDED REPORT**WELL LOCATION AND ACREAGE DEDICATION PLAT**

¹ API Number 30-039-29251	² Pool Code 71629	³ Pool Name BASIN FRUITLAND COAL
⁴ Property Code 31327	⁵ Property Name SAN JUAN 30-5 UNIT	
⁷ OGRID No. 217817	⁸ Operator Name CONOCOPHILLIPS COMPANY	⁶ Well Number 269
		⁹ Elevation 7002

¹⁰ SURFACE LOCATION

UL or lot no.	Section	Township	Range	Lot Idn	Feet from the	North/South line	Feet from the	East/West line	County
D	25	30-N	05-W		885	NORTH	850	WEST	RIO ARRIBA

¹¹ Bottom Hole Location If Different From Surface

UL or lot no.	Section	Township	Range	Lot Idn	Feet from the	North/South line	Feet from the	East/West line	County
D									

¹² Dedicated Acres 320.0 N/2	¹³ Joint or Infill	¹⁴ Consolidation Code	¹⁵ Order No.
--	-------------------------------	----------------------------------	-------------------------

NO ALLOWABLE WILL BE ASSIGNED TO THIS COMPLETION UNTIL ALL INTERESTS HAVE BEEN
CONSOLIDATED OR A NON-STANDARD UNIT HAS BEEN APPROVED BY THE DIVISION

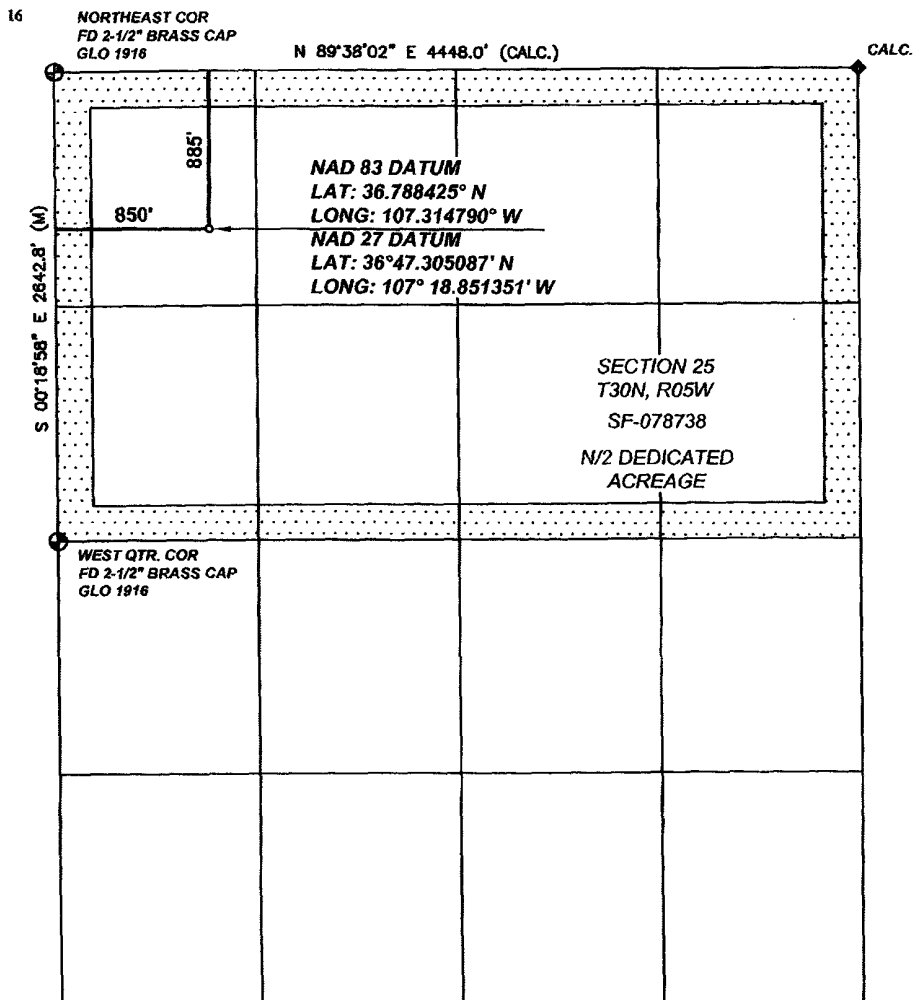
**¹⁷ OPERATOR CERTIFICATION**

I hereby certify that the information contained herein is true and complete to the best of my knowledge and belief, and that this organization either owns a working interest or unleased mineral interest in the land including the proposed bottom hole location or has a right to drill this well at this location pursuant to a contract with an owner of such a mineral or working interest, or to a voluntary pooling agreement or a compulsory pooling order heretofore entered by the division.

Signature

Patsy Clugston

Printed Name

Sr. Regulatory Specialist

Title and E-mail Address

3-29-07

Date

¹⁸ SURVEYOR CERTIFICATION

I hereby certify that the well location shown on this plat was plotted from field notes of actual surveys made by me or under my supervision, and that the same is true and correct to the best of my belief.

Date of Survey: 03/15/07

Signature and Seal of Professional Surveyor:



Certificate Number: NM 11393

CONOCOPHILLIPS COMPANY

SAN JUAN 30-5 UNIT 269

885' FNL, 850' FWL

SECTION 25, T30N, R05W, N.M.P.M.,
RIO ARriba COUNTY, NEW MEXICO

GROUND ELEV.: 7002' NAVD88 DATE: MARCH 15, 2007

NEW ACCESS 100'

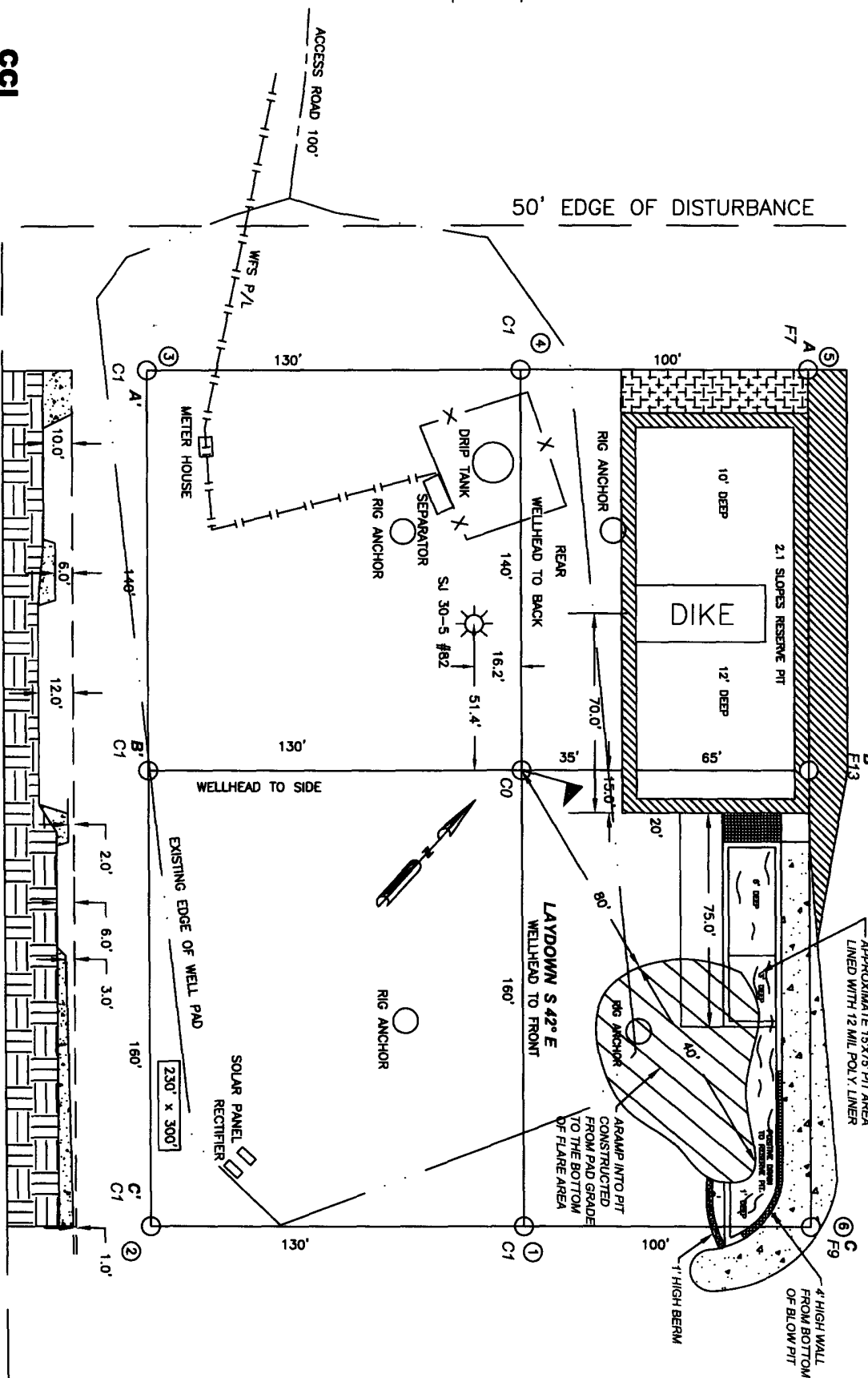

PIT CROSS SECTION

NAD 83 LAT.: 36.788425° N / LONG.: 107.314790° W

330' x 400' = 3.03 ACRES

NOTES:

1. RESERVE PIT DIKE: TO BE 8' ABOVE DEEP SIDE (OVERFLOW-3' WIDE AND 1' ABOVE SHALLOW SIDE).
2. C.C.I. SURVEYS IS NOT LIABLE FOR UNDERGROUND UTILITIES OR PIPELINES. CONTRACTOR SHOULD CALL ONE-CALL FOR LOCATION OF ANY MARKED OR UNMARKED BURIED PIPELINES OR CABLES ON WELL PAD AND OR ACCESS ROAD AT LEAST TWO (2) WORKING DAYS PRIOR TO CONSTRUCTION.

CONOCOPHILLIPS COMPANY
 SAN JUAN 30-5 #269
 885' FNL, 850' FWL
 SECTION 25, T30N, R05W, N.M.P.M.,
 RIO ARriba COUNTY, NEW MEXICO
 ELEV.: 7002' NAVD88

A - A'

C/L

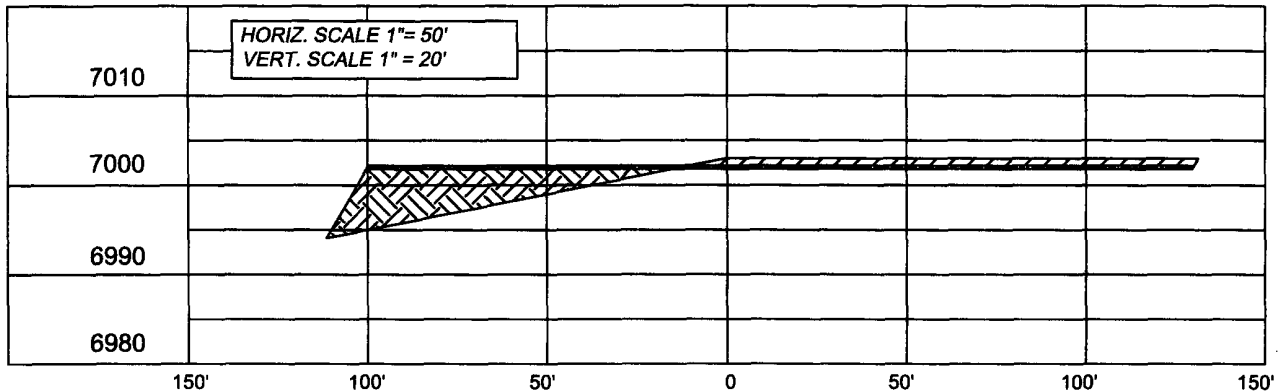

B - B'

C/L

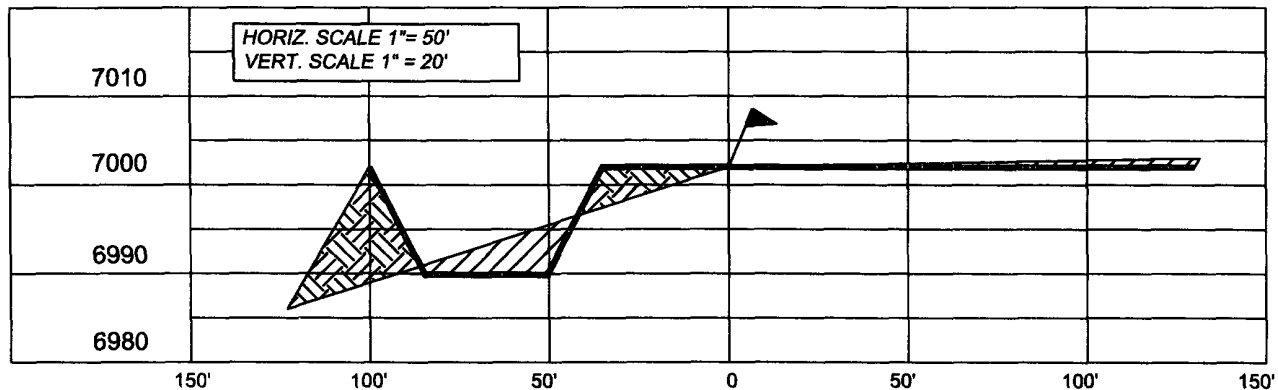

C - C'

C/L

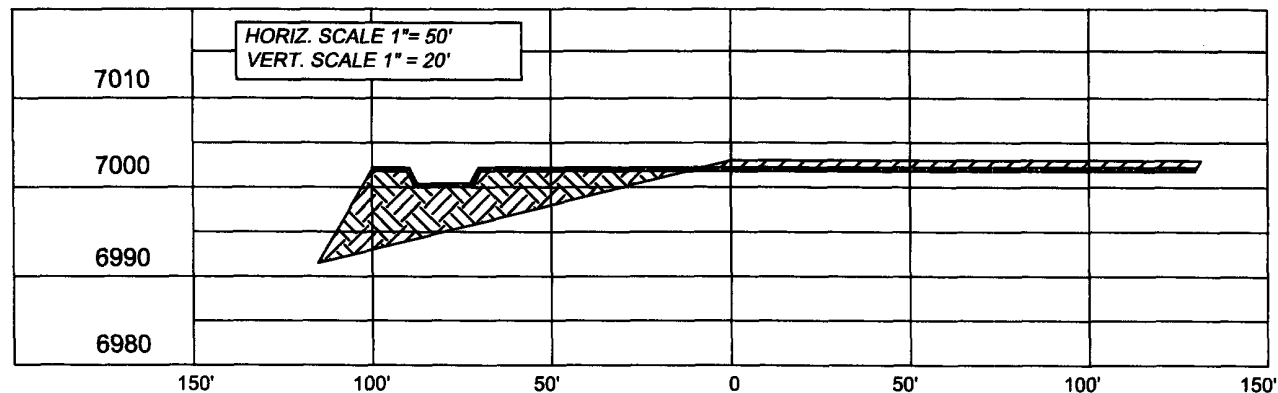

NOTE: CCI IS NOT LIABLE FOR UNDERGROUND UTILITIES OR PIPELINES.

CONTRACTOR SHOULD CALL ONE-CALL FOR LOCATION OF ANY MARKED OR UNMARKED BURIED PIPELINES OR CABLES ON WELL PAD AND OR ACCESS ROAD PRIOR TO CONSTRUCTION.

REVISIONS

NO.	DESCRIPTION	REVISED BY	DATE
1	ISSUE FOR REVISION	L.H.	3/15/07

CCI

P.O. BOX 328
 BLOOMFIELD, NM, 87413
 PHONE: (505)325-7707

CHENAULT CONSULTING INC.

CONOCOPHILLIPS COMPANY

SAN JUAN 30-5 UNIT #269

885' FNL, 850' FWL

SECTION 25, T30N, R05W, N.M.P.M.,
RIO ARriba COUNTY, NEW MEXICO

ELEV.: 7002' NAVD88

NEW ACCESS 100'

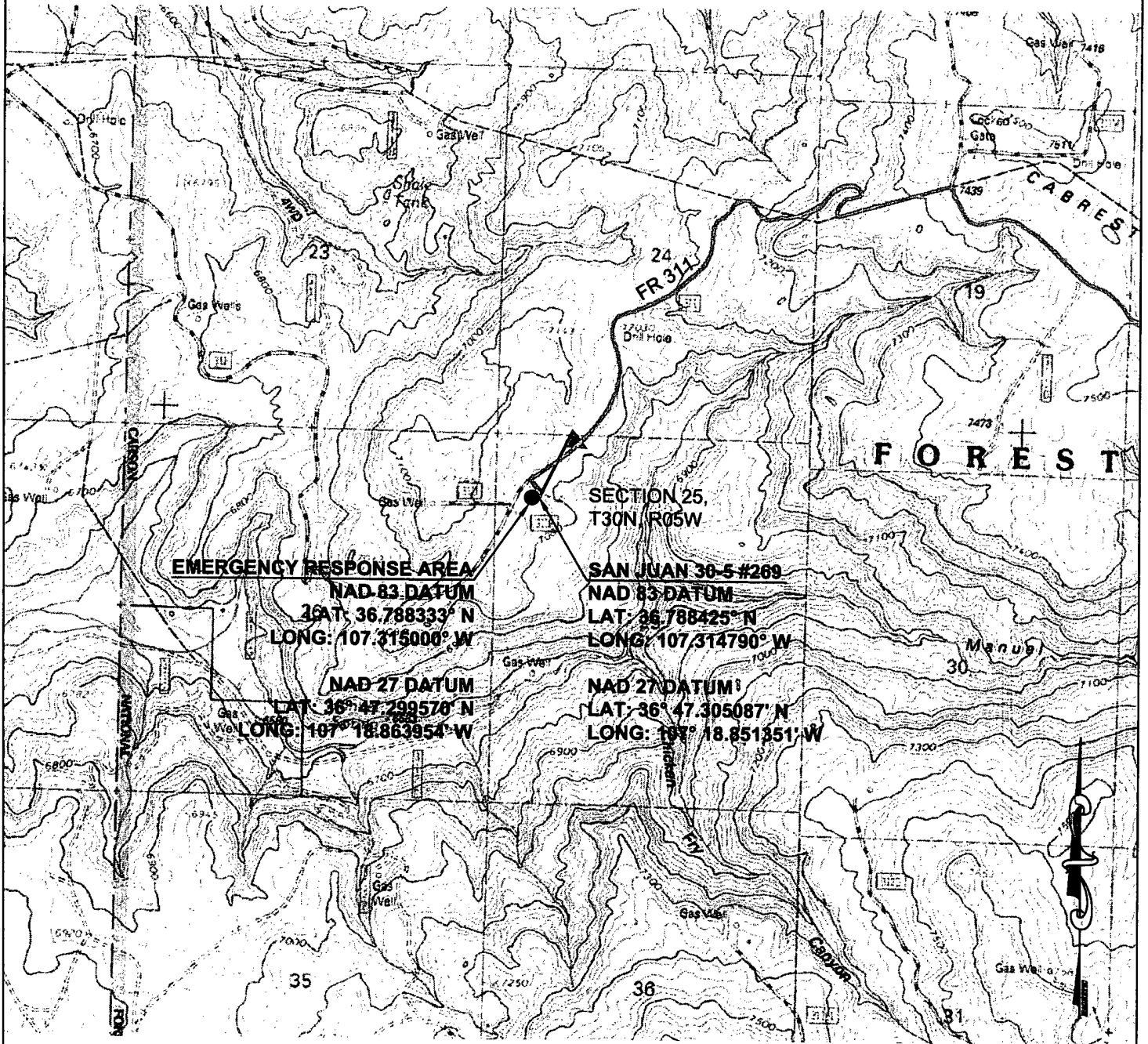

EMERGENCY RESPONSE AREA

NAD 83 DATUM

LAT: 36.788333° N

LONG: 107.315000° W

NAD 27 DATUM

LAT: 36° 47' 29.9570" N

LONG: 107° 18' 86.3954" W

SECTION 25,
T30N, R05W

SAN JUAN 30-5 #269

NAD 83 DATUM

LAT: 36.788425° N

LONG: 107.314790° W

NAD 27 DATUM

LAT: 36° 47' 30.5087" N

LONG: 107° 18' 51.351" W

NOTE:

REVISIONS

NO.	DESCRIPTION	REVISED BY	DATE
1	ISSUE FOR REVISION	L.H.	3/15/07

CCI

P.O. BOX 328
BLOOMFIELD, NM, 87413
PHONE: (505) 325-7707

CHENault CONSULTING INC.

CONOCOPHILLIPS COMPANY

SAN JUAN 30-5 UNIT #269

885' FNL, 850' FWL

SECTION 25, T30N, R05W, N.M.P.M.,

RIO ARriba COUNTY, NEW MEXICO

ELEV.: 7002' NAVD88

NEW ACCESS ROAD 100'

**DRIVING DIRECTION FROM THE INTERSECTION OF HWY 64 AND HWY
550 IN BLOOMFIELD, N.M. TO SAN JUAN 30-5 UNI #269**

- **TRAVEL EASTERLY ON HWY 64 FOR 47.0 MI. TO FOREST ROAD
310**
- **TURN LEFT ON FOREST ROAD 310 AND TRAVEL 4.1 MI.**
- **TURN LEFT ON FOREST ROAD 311 AND TRAVEL 4.9 MI.**
- **TURN LEFT ON WELL ROAD AND TRAVEL 0.1 MI. TO TWINNED
WELL PAD 30-5 #82**