

A2 = 30-039-06265
 G17- 30-039-20767
 F16 - 30-039-20772

DATA SHEET FOR DEEP GROUND BED CATHODIC PROTECTION WELLS
 NORTHWESTERN NEW MEXICO
 (Submit 3 copies to OCD Aztec Office)

Operator Union Oil Company of California Location: Unit Sec. 36 Twp 26N Rng 6W

Name of Well/Wells or Pipeline Serviced Johnston A Comm. A2 PC, G17 DK, F16 CH

Elevation 6576' Completion Date 11-1-89 Total Depth 300' Land Type* S

Casing, Sizes, Types & Depths None

RECEIVED
 MAY 14 1990

If Casing is cemented, show amounts & types used None

OIL CON. DIV.
 DIST. 3

If Cement or Bentonite Plugs have been placed, show depths & amounts used

None

Depths & thickness of water zones with description of water when possible

Fresh, Clear, Salty, Sulphur, Etc. NA

Depths gas encountered: NA

Type & amount of coke breeze used: Carbo 60 2500 lbs

Depths anodes placed: 255' to 295'

Depths vent pipes placed: 295'

Vent pipe perforations: 250'

Remarks: Unocal was operator at the time this ground bed was installed.

First ground bed installed at this location

If any of the above data is unavailable, please indicate so. Copies of all logs, including Drillers Log, Water Analyses & Well Bore Schematics should be submitted when available. Unplugged abandoned wells are to be include

*Land Type may be shown: F-Federal; I-Indian; S-State; P-Free.
 If Federal or Indian, add Lease Number.

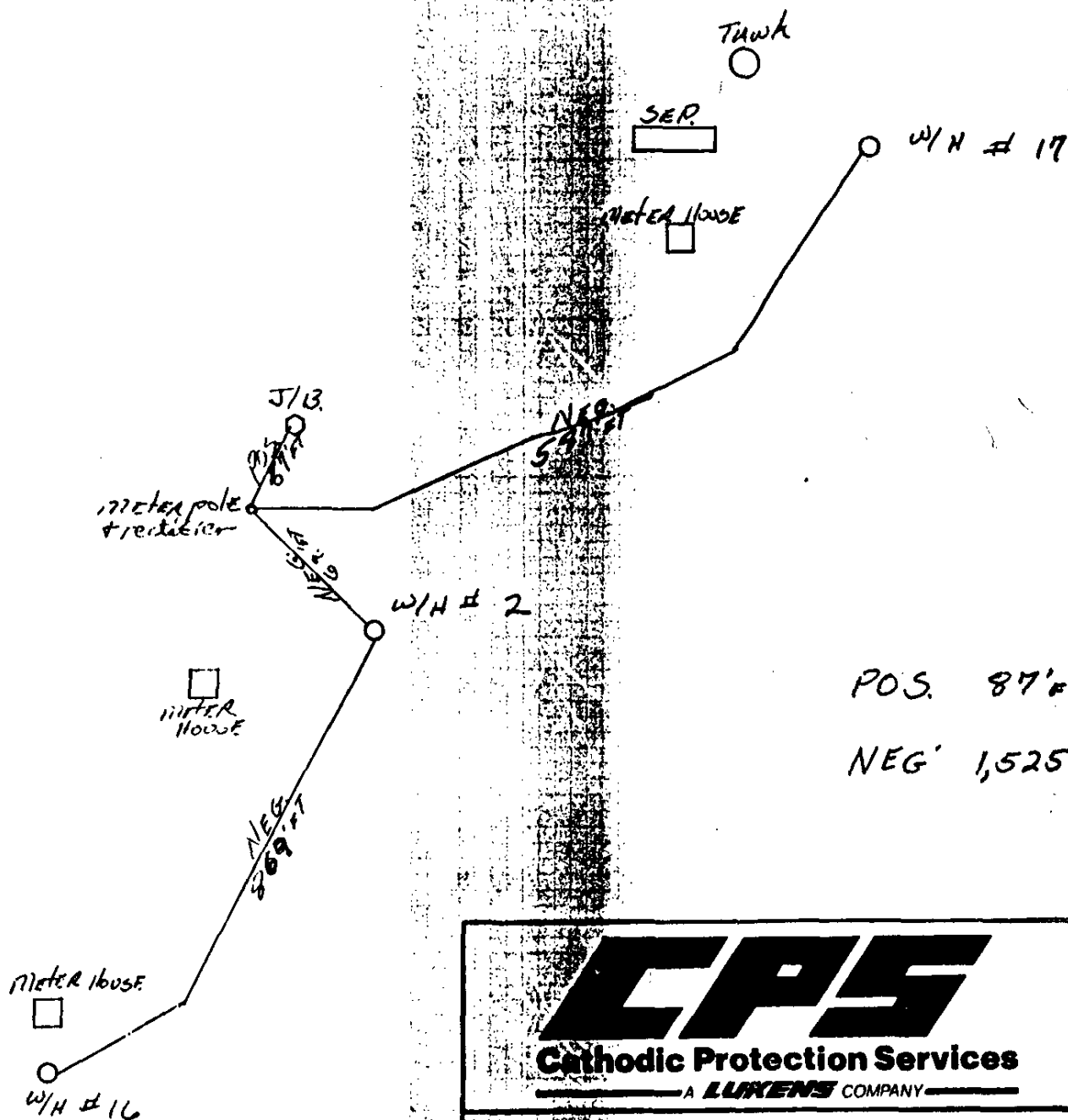

POS. 87 FT

NEG. 1,525 FT

CPS

Cathodic Protection Services

A LUKENS COMPANY

JOHNSON A COM. A # 2

JOHNSON A COM G # 17

JOHNSON A COM F # 16

DES. CF
DR. BV
SCALE NONE

CHK. TF
APP.
DATE 11-21-87

DWG NO. 00027-02

NO.

REVISION

DATE

COMPANY UnocalJOB NO. 751-80027DATE: 11-1-87WELL: BRINSON A COM #2

PIPELINE:

LOCATION: SEC. 36 TWP. 26N RGE. 6W CO. Rio Arriba STATE NMELEV. _____ FT: ROTARY 200 FT: CABLE TOOL 0 FT: CASING 0GROUNDED: DEPTH 300 FT. DIA. 6" IN. GAS 1100 LBS. ANODES LIDA STEEL

DEPTH, FT.	DRILLER'S LOG	EXPLORING ANODE TO STRUCTURE			NO COKE	WITH COKE	ANODE NO.	DEPTH TOP OF ANODE
		E	I	R				
80								
5								
90								
5								
200								
5								
10								
5								
20								
5								
30								
5								
40								
5								
50								
5								
60								
5								
70								
5								
80								
5								
90								
5								
100								
5								
110								
5								
120								
5								
130								
5								
140								
5								
150								
5								
160								
5								
170								
5								
180								
5								
190								
5								
200								
5								
210								
5								
220								
5								
230								
5								
240								
5								
250								
5								
260								
5								
270								
5								
280								
5								
290								
5								
300								

GROUNDED RESISTANCE: (I) VOLTS 12.59 - AMPS 9.1 - 1.38 OHMS

(2) VIBROGROUND _____ OHMS

GENERAL CATHODIC PROTECTION SERVICES CO.

LUXEVE COMPANY

Cathodic Protection Services Company
P. O. Box 388
Farmington, New Mexico 87499
1608 Schofield Lane
Farmington, New Mexico 87401
(505) 325-1946

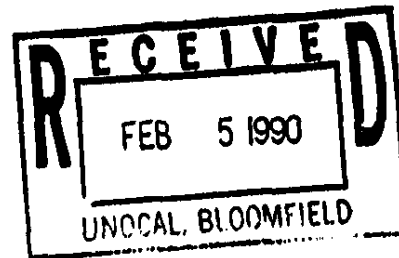

February 2, 1990

Unocal Corporation
3300 N. Butler, Suite 201
Farmington, NM 87401

Attention: Mr. Steve Gregory

Subject: Major Water Zones in Cathodic Protection Deep-Well Groundbeds

Dear Mr. Gregory:

Per your recent request for information concerning the cathodic protection deep-well groundbeds for your well casings in the San Juan Basin area, we are pleased to submit the following information.

Township & Range	Depths Ranging From Shallowest to Deepest	Average Depth	Average Thickness of Water Zone
T-25N - R-10W	110' - 140'	122.5'	20'
T-25N - R-11W	60' - 140'	93.3'	45'
T-26N - R-7W	80' - 150'	112.5'	30'
T-27N - R-7W	80' - 200'	123.3'	22.5'
T-27N - R-6W	80' - 200'	131.1'	30'

This data reflects information supplied by the drilling logs acquired at the time the wells were drilled. The depths shown are based on the type of sand which was being extruded from the drilled hole and the dampness of the sand.

The thickness of the water zones are determined by the change in the strata which was being drilled.

It has been a pleasure providing this information to your company. If you have any further questions or desire additional information, please do not hesitate to contact us.

Sincerely,

Cathodic Protection Services Company

John Kerr, Corrosion Technician

cc: Mike Tabet

CPS
Cathodic Protection Services
A LAWRENCE COMPANY