

submitted in lieu of Form 3160-5  
**UNITED STATES  
 DEPARTMENT OF THE INTERIOR  
 BUREAU OF LAND MANAGEMENT**

Sundry Notices and Reports on Wells

2007 APR 18 PM 4:16

1. Type of Well  
 GAS

2. Name of Operator  
**ConocoPhillips**

3. Address & Phone No. of Operator  
 PO Box 4289, Farmington, NM 87499 (505) 326-9700

4. Location of Well, Footage, Sec., T, R, M

New Location: Unit E (SWNW), 1970' FNL & 1200' FWL, Section 17, T29N, R5W, NMPM  
 Old Location: Unit F (SENW), 2345' FNL & 1365' FWL, Sec. 17, T29N, R5W, NMPM

- 5. Lease Number  
SF-078281
- 6. If Indian, All. or Tribe Name
- 7. Unit Agreement Name  
San Juan 29-5 Unit
- 8. Well Name & Number  
San Juan 29-5 Unit #72F
- 9. API Well No.  
30-039-29562
- 10. Field and Pool  
Blanco MV/Basin DK  
Rio Arriba Co., NM

RECEIVED  
 BLM  
 210 FARMINGTON NM



**12. CHECK APPROPRIATE BOX TO INDICATE NATURE OF NOTICE, REPORT, OTHER DATA**

| Type of Submission                                   | Type of Action                           |  |  |
|--|--|--|--|
| <input checked="" type="checkbox"/> Notice of Intent | <input type="checkbox"/> Abandonment     | <input type="checkbox"/> Change of Plans         | <input checked="" type="checkbox"/> Other - Change APD locations |
| <input type="checkbox"/> Subsequent Report           | <input type="checkbox"/> Plugging        | <input type="checkbox"/> Non-Routine Fracturing  |  |
| <input type="checkbox"/> Final Abandonment           | <input type="checkbox"/> Casing Repair   | <input type="checkbox"/> Water Shut off          |  |
|  | <input type="checkbox"/> Altering Casing | <input type="checkbox"/> Conversion to Injection |  |

**13. Describe Proposed or Completed Operations**

Change location from Unit F (SENW) 2345' FNL & 1365' FWL to Unit E (SWNW), 1970' FNL & 1200' FWL.

Attached are copies C-102, TOPO, cut and fill, and directions.

**14. I hereby certify that the foregoing is true and correct.**

Signed *Rhonda Rogers* Rhonda Rogers Title Regulatory Technician Date 4/18/07

(This space for Federal or State Office use)  
 APPROVED BY *Dee Press* Title EP Team Lead Date 4/28/07

CONDITION OF APPROVAL, if any:  
 Title 18 U.S.C. Section 1001. makes it a crime for any person knowingly and willfully to make any department or agency of the United States any false, fictitious or fraudulent statements or representations as to any matter within its jurisdiction.

\*\*\*\*Moved location\*\*\*\*

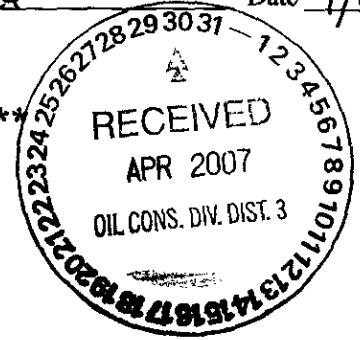

*Well # will be changed  
 fr 74A to 72F upon  
 completion*

**NMOC**

*8*

District I  
1625 N. French Dr., Hobbs, NM 88240

District II  
1301 W. Grand Avenue, Artesia, NM 88210

District III  
1000 Rio Brazos Rd., Aztec, NM 87410

District IV  
1220 S. St. Francis Dr., Santa Fe, NM 87505

State of New Mexico  
Energy, Minerals & Natural Resources Department

OIL CONSERVATION DIVISION  
1220 South St. Francis  
Santa Fe, NM 87505

Form C-102  
Revised October 12, 2005  
Instructions on back  
Submit to Appropriate District Office  
State Lease - 4 Copies  
Fee Lease - 3 Copies

RECEIVED

AMENDED REPORT

BLM  
210 FARMINGTON NM

WELL LOCATION AND ACREAGE DEDICATION PLAT

|                                    |  |  |  |   |                     |
|------------------------------------|--|--|--|---|---------------------|
| *API Number<br><b>30-039-29562</b> |  | *Pool Code<br>72319 / 71599              |  | *Pool Name<br>BLANCO MESAVERDE / BASIN DAKOTA |                     |
| *Property Code<br>31325            |  | *Property Name<br>SAN JUAN 29-5 UNIT     |  |   | *Well Number<br>72F |
| *OGRID No.<br>217817               |  | *Operator Name<br>CONOCOPHILLIPS COMPANY |  |   | *Elevation<br>6561' |

<sup>10</sup> Surface Location

| UL or lot no. | Section | Township | Range | Lot Idn | Feet from the | North/South line | Feet from the | East/West line | County     |
|---------------|---------|----------|-------|---------|---------------|------------------|---------------|----------------|------------|
| E             | 17      | 29N      | 5W    |         | 1970          | NORTH            | 1200          | WEST           | RIO ARRIBA |

<sup>11</sup> Bottom Hole Location If Different From Surface

| UL or lot no. | Section | Township | Range | Lot Idn | Feet from the | North/South line | Feet from the | East/West line | County |
|---------------|---------|----------|-------|---------|---------------|------------------|---------------|----------------|--------|
|               |         |          |       |         |               |                  |               |                |        |

|                  |  |                  |                     |            |
|------------------|--|------------------|---------------------|------------|
| *Dedicated Acres | 320.0 Acres - W/2 (MV)<br>320.0 Acres - N/2 (DK) | *Joint or Infill | *Consolidation Code | *Order No. |
|------------------|--|------------------|---------------------|------------|

NO ALLOWABLE WILL BE ASSIGNED TO THIS COMPLETION UNTIL ALL INTERESTS HAVE BEEN CONSOLIDATED OR A NON-STANDARD UNIT HAS BEEN APPROVED BY THE DIVISION

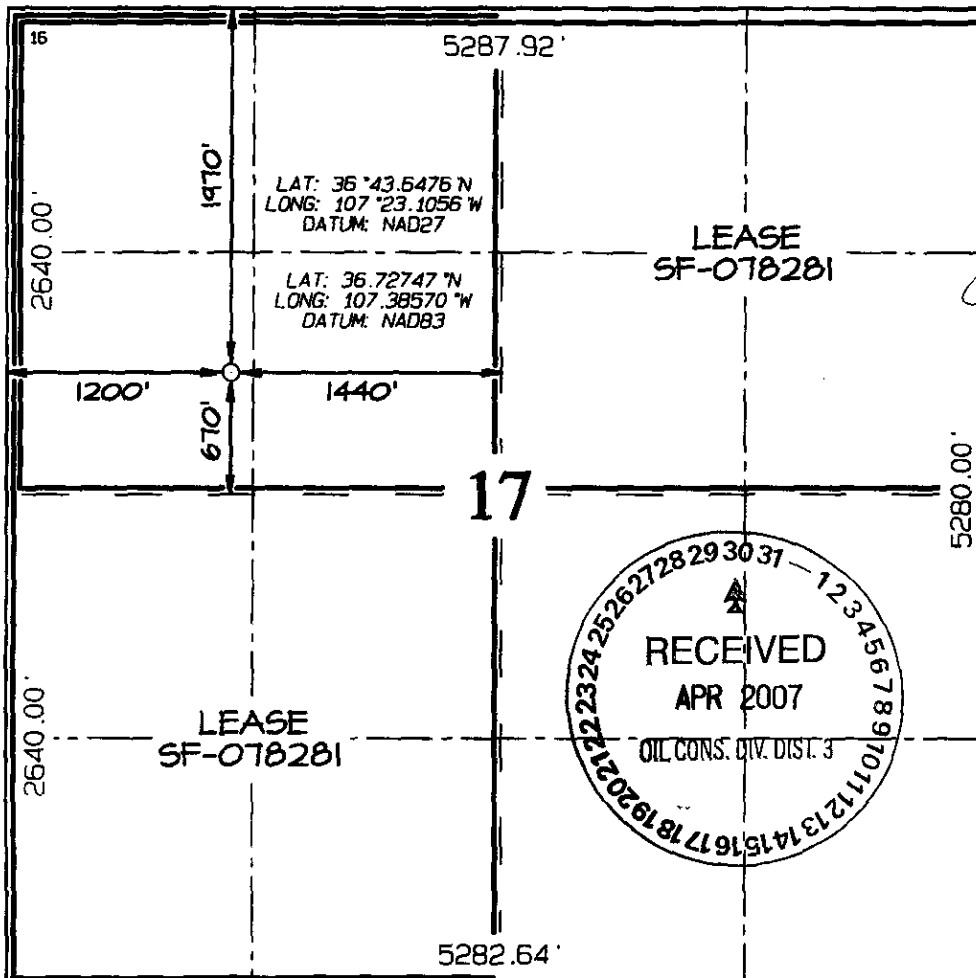

<sup>17</sup> OPERATOR CERTIFICATION

I hereby certify that the information contained herein is true and complete to the best of my knowledge and belief, and that this organization either owns a working interest or unleased mineral interest in the land including the proposed bottom-hole location or has a right to drill this well at this location pursuant to a contract with an owner of such a mineral or working interest, or to a voluntary pooling agreement or a compulsory pooling order heretofore entered by the division.

*Rhonda Rogers* 4-19-07  
Signature Date  
Rhonda Rogers  
Printed Name

<sup>18</sup> SURVEYOR CERTIFICATION

I hereby certify that the well location shown on this plat was plotted from field notes of actual surveys made by me or under my supervision, and that the same is true and correct to the best of my belief

Survey Date: FEBRUARY 28, 2007  
Signature and Seal of Professional Surveyor

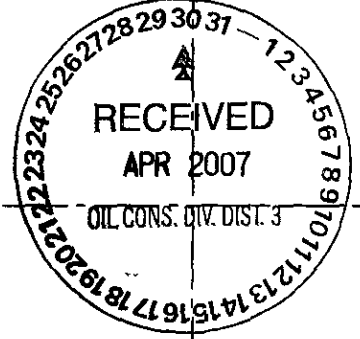

**JASON C. EDWARDS**  
Certificate Number 15269

**CONOCOPHILLIPS COMPANY SAN JUAN 29-5 UNIT #72F**  
1970' FNL & 1200' FNL, SECTION 17, T29N, R5W, N.M.P.M.  
RIO ARriba COUNTY, NEW MEXICO

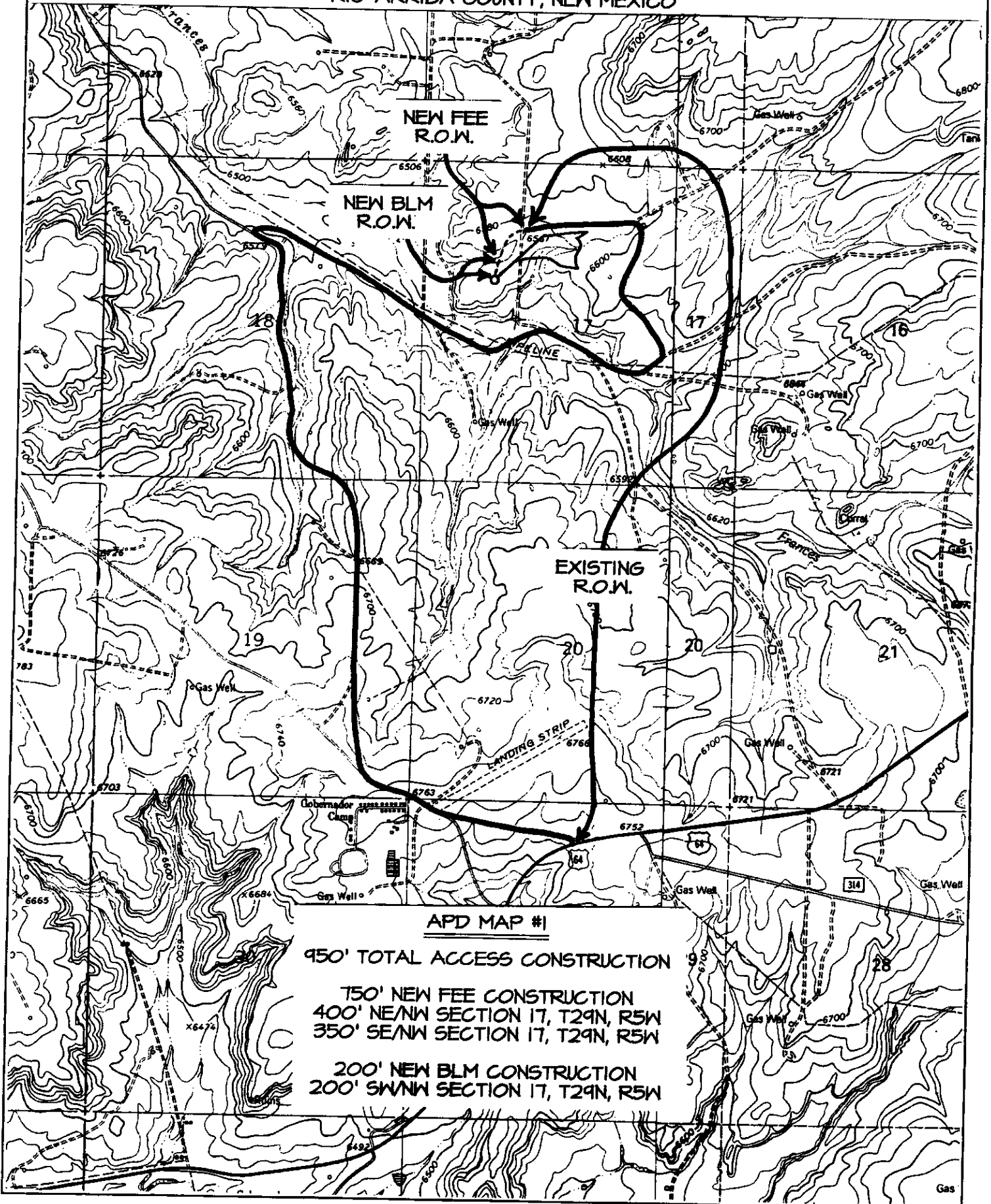

**APD MAP #1**

**950' TOTAL ACCESS CONSTRUCTION**

**750' NEW FEE CONSTRUCTION**  
**400' NE/NW SECTION 17, T29N, R5W**  
**350' SE/NW SECTION 17, T29N, R5W**

**200' NEW BLM CONSTRUCTION**  
**200' SW/NW SECTION 17, T29N, R5W**

LATITUDE: 36°43.6476'N  
 LONGITUDE: 107°23.1056'W  
 DATUM: NAD1927

**CONOCOPHILLIPS COMPANY SAN JUAN 29-5 UNIT #72F**  
**1970° FNL & 1200° FWL, SECTION 17, T29N, R5W, NMPM**  
**RIO ARRIBA COUNTY, NEW MEXICO ELEVATION: 6561'**

EDGE OF TOTAL DISTURBANCE (MARKED WITH STEEL T-POSTS)

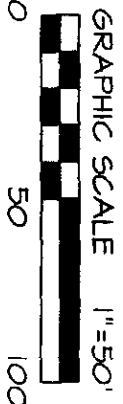
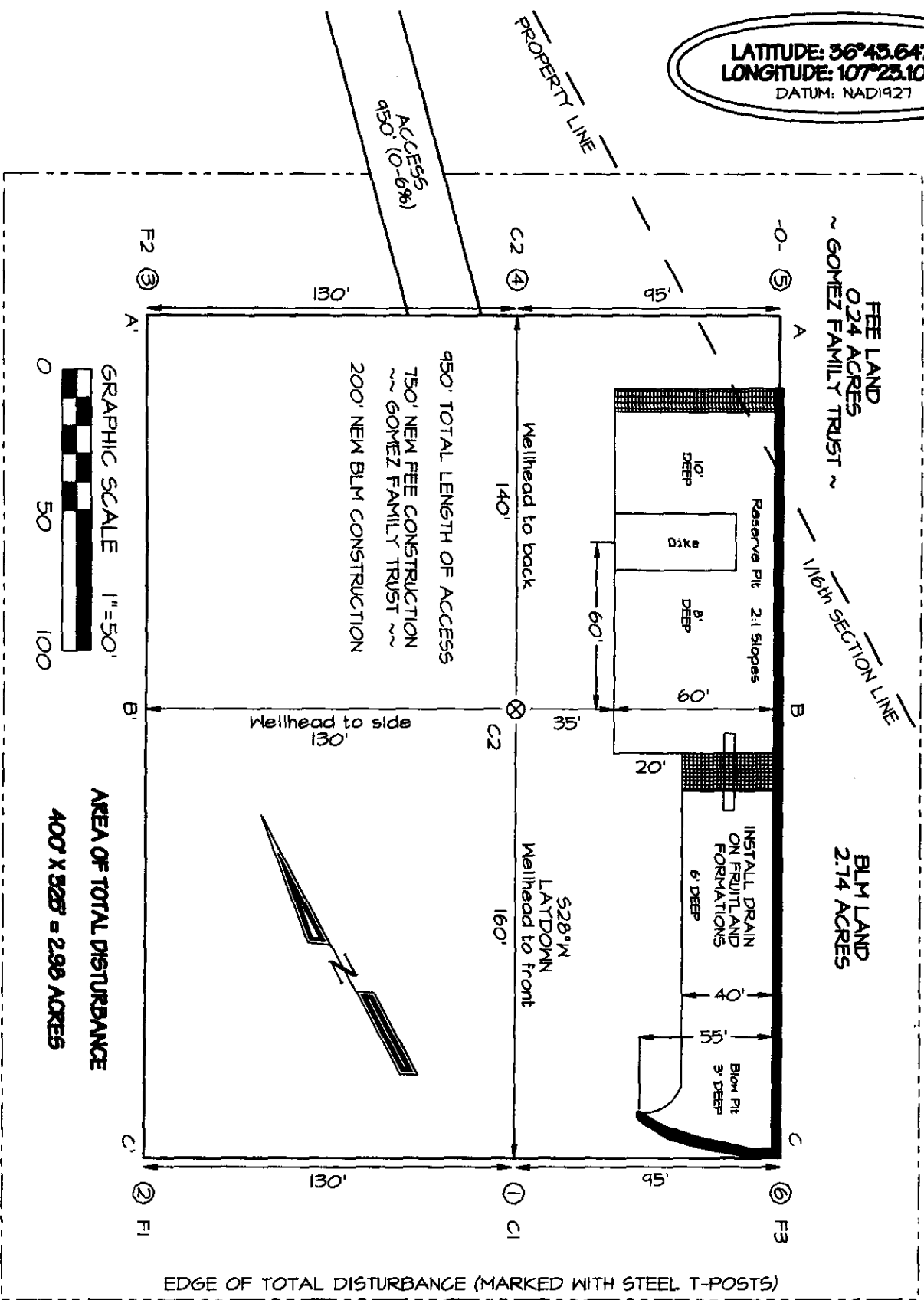

AREA OF TOTAL DISTURBANCE  
 400' X 325' = 2.98 ACRES

EDGE OF TOTAL DISTURBANCE (MARKED WITH STEEL T-POSTS)

NCE SURVEYS IS NOT LIABLE FOR LOCATION OF UNDERGROUND UTILITIES OR PIPELINES.  
 CONTRACTOR SHOULD CONTACT ONE-CALL FOR LOCATION OF ANY MARKED OR UNMARKED UNDERGROUND UTILITIES OR PIPELINES ON WELLPAD AND/OR ACCESS ROAD AT LEAST TWO WORKING DAYS PRIOR TO CONSTRUCTION.

**CONOCOPHILLIPS COMPANY SAN JUAN 29-5 UNIT #72F  
1970' FNL & 1200' FWL, SECTION 17, T29N, R5W, N1PM  
RIO ARRIBA COUNTY, NEW MEXICO ELEVATION: 6561'**

HORIZONTAL SCALE 1"=40'

C/L

VERTICAL SCALE 1"=30'

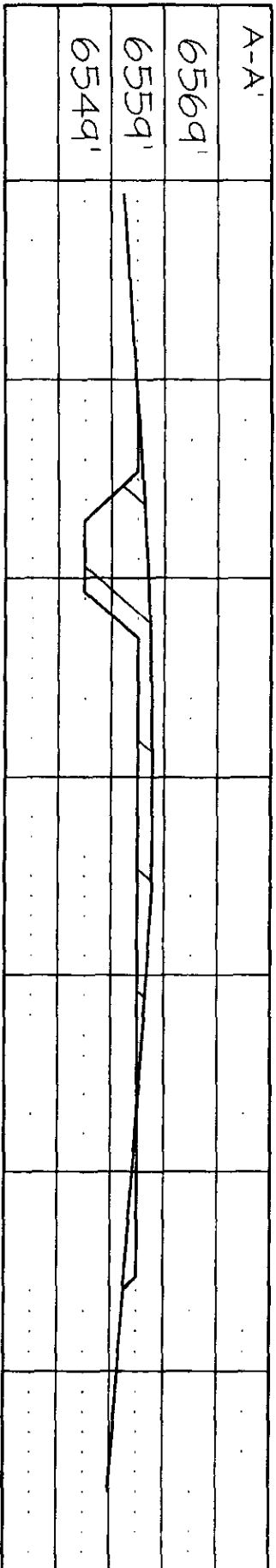

C/L

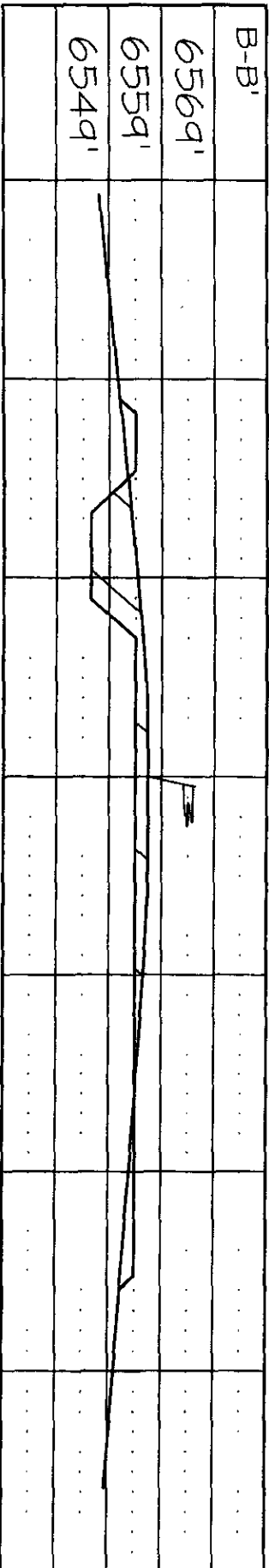

C/L

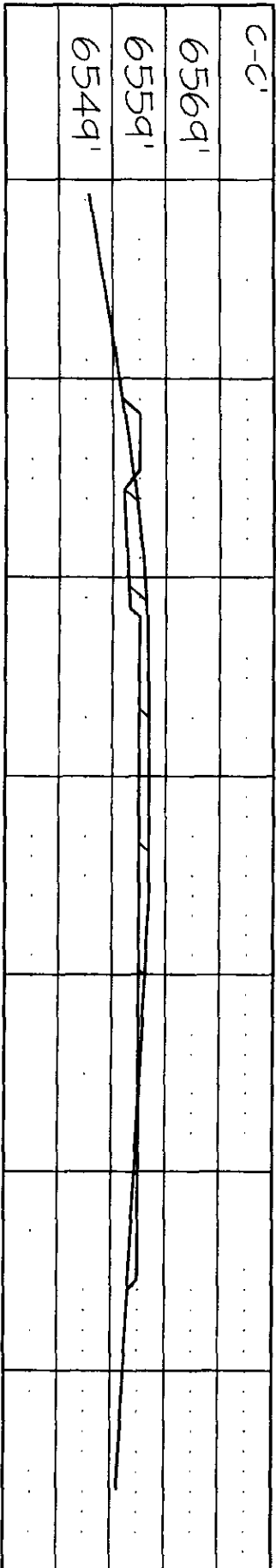

NCE SURVEYS IS NOT LIABLE FOR LOCATION OF UNDERGROUND UTILITIES OR PIPELINES.

CONTRACTOR SHOULD CONTACT ONE-CALL FOR LOCATION OF ANY MARKED OR UNMARKED UNDERGROUND UTILITIES OR PIPELINES ON WELLPAD AND/OR ACCESS ROAD AT LEAST TWO WORKING DAYS PRIOR TO CONSTRUCTION.

**Directions from the Intersection of US Hwy 64 & US Hwy 550 in Bloomfield, NM**

**to ConocoPhillips Company San Juan 29-5 Unit #72F**

**1970' ENL & 1200' FWL, Section 17, T29N, R5W, NMPM, Rio Arriba County, NM**

From the intersection of US Hwy 64 & US Hwy 550 in Bloomfield, NM, travel Easterly on US Hwy 64 for 38.0 miles to State Hwy 527 (Simms Hwy);

Go left (North-westerly) on State Hwy 527 (Simms Hwy) for 2.6 miles;

Go right (North-easterly) for 0.7 miles to fork in road;

Go straight (South-easterly) for 0.5 miles to fork in road;

Go left which is straight (South-easterly) for 0.1 miles to fork in road;

Go left (North-easterly) for 0.1 miles to fork in road;

Go left (North-westerly) for 0.5 miles to fork in road;

Go left (Westerly) for 0.4 miles to new access on left-hand side of existing roadway which continues for 950' to staked location.