

Submit 3 Copies To Appropriate District Office  
District I  
1625 N. French Dr., Hobbs, NM 88240  
District II  
1301 W. Grand Ave., Artesia, NM 88210  
District III  
1000 Rio Brazos Rd., Aztec, NM 87410  
District IV  
1220 S. St. Francis Dr., Santa Fe, NM 87505

State of New Mexico  
Energy, Minerals and Natural Resources

Form C-103  
May 27, 2004

OIL CONSERVATION DIVISION  
1220 South St. Francis Dr.  
Santa Fe, NM 87505

WELL API NO. 30-045-32970
5. Indicate Type of Lease AN INTEREST <input type="checkbox"/> FEE <input type="checkbox"/>
6. State Oil & Gas Lease No. SF-080000-A
7. Lease Name or Unit Agreement Name Simmons
8. Well Number 2R
9. OGRID Number 005578
10. Pool name or Wildcat Basin Fruitland Coal/ Blanco PC

RECEIVED

2007 JUN 15

SUNDRY NOTICES AND REPORTS ON WELLS  
(DO NOT USE THIS FORM FOR PROPOSALS TO DRILL OR TO DEEPEN OR PLUG BACK TO A DIFFERENT RESERVOIR. USE "APPLICATION FOR PERMIT" (FORM C-101) FOR SUCH PROPOSALS.)

1. Type of Well: Oil Well ☐ Gas Well ☒ Other

2. Name of Operator

DJ Simmons, Inc.

3. Address of Operator

1009 Ridgeway Pl, suite 200, Farmington, NM, 87401

4. Well Location

Unit Letter: H, 1871 feet from the North line and 660 feet from the East line

Section 26 Township 29N Range 9W NMPM County San Juan

11. Elevation (Show whether DR, RKB, RT, GR, etc.)

5873 GR

Pit or Below-grade Tank Application ☐ or Closure ☐

Pit type \_\_\_\_\_ Depth to Groundwater \_\_\_\_\_ Distance from nearest fresh water well \_\_\_\_\_ Distance from nearest surface water \_\_\_\_\_

Pit Liner Thickness: \_\_\_\_\_ mil Below-Grade Tank: Volume \_\_\_\_\_ bbls; Construction Material \_\_\_\_\_

12. Check Appropriate Box to Indicate Nature of Notice, Report or Other Data

NOTICE OF INTENTION TO:

PERFORM REMEDIAL WORK ☐ PLUG AND ABANDON ☐

TEMPORARILY ABANDON ☐ CHANGE PLANS ☐

PULL OR ALTER CASING ☐ MULTIPLE COMPL ☐

OTHER: Pre approved DHC ☒

SUBSEQUENT REPORT OF:

REMEDIAL WORK ☐ ALTERING CASING ☐

COMMENCE DRILLING OPNS. ☐ P AND A ☐

CASING/CEMENT JOB ☐

OTHER ☐

13. Describe proposed or completed operations. (Clearly state all pertinent details, and give pertinent dates, including estimated date of starting any proposed work). SEE RULE 1103. For Multiple Completions: Attach wellbore diagram of proposed completion or recompletion.

D. J. Simmons Company intends to complete and co-mingle the production of the Basin Fruitland Coal with the previously completed Blanco PC. Attached is the procedure and bore diagram, The amended C-102 dated 10/21/05 is on file. Pit is not required for this operation. Production allocation will be accomplished by comparing the new production rate with the historical decline on the existing Blanco PC completion. Estimated start date July 23, 2007. Please approve DJ Simmons, Inc. plans as detailed per attachments.

RCVD JUN15'07

OIL CONS. DIV.

DIST. 3

DHC 2630 AZ

I hereby certify that the information above is true and complete to the best of my knowledge and belief. I further certify that any pit or below-grade tank has been/will be constructed or closed according to NMOCD guidelines ☐, a general permit ☐ or an (attached) alternative OCD-approved plan ☐.

SIGNATURE Rodney L. Seale TITLE Operations Manager DATE June 13, 2007

Type or print name Rodney L. Seale E-mail address: rseale@djsimmonsinc.com Telephone No. 505 326 -3753

For State Use Only

APPROVED BY: [Signature] TITLE Deputy Oil & Gas Inspector, District #3 DATE JUL 10 2007

Conditions of Approval (if any):

8



DJ SIMMONS, INC.

## Simmons No. 2R

2007 JUN 15 AM 10:09

Directions: 1 1/2 mile east of Blanco, NM on US Hwy 64 turn right on San Juan County Road 4450 (Largo Canyon). Travel 3 miles on CR 4450. Turn left on lease road for 1 1/2 miles. Turn right 1/4 mile to location on edge of bluff.

210 FAP 10:09

Comments: Our goal is to add the Fruitland Coal to the current Pictured Cliffs production as commingled gas.

Location: Surface: 1871' FNL, 660' FEL, Sec 26, T29N, R9W, San Juan County, New Mexico  
Lease #: SF 080000-A

Field: Blanco PC

API #: 30-045-32970

Spud Date: February 3, 2006; 08:00 hrs

Elevation: 5873'GR, 5878'KB

TD: 2,590'KB

Wellhead:

Tubulars:

Surface: 7" 20# J55 STC CSA 271' w/ 80sx, circ

Intermediate:

Production: 4 1/2" 10.5# J55 STC CSA 2578' w/ 215sx, circ

Liner:

Rod Seale



DJ SIMMONS, INC.

Simmons No. 2R

Rig Time  
Allocation:  
hours

2007 JUN 15 AM 10:09

**Procedure:**

RECEIVED

BLM

210 FARM 1701 NM

- Wireline set a 4 1/2" 10,000psi cast iron bridge plug at 2375'KB+/. Casing collar at 2366'KB. Dump bail 1sx cement on top. Be careful not to get too much cement in this case or we'll have to trip in with bit and dress off to get all the perfs in the right spot. We need to be able to perf at 2364'KB.
- Perforate 4 JSPF 90 degree phase with a minimum 0.38" hole diameter over 2161', 63', 65', 68', 2260', 65', 66', 69'-74', 77', 81'-83', 87'-93', 95', 2303'-05' & 2354'-64' (156 shots).
- Wireline set a drillable 4 1/2" choke plug with 1" diameter choke at 2324'.
- Frac 2161'-2364' with 172,000 gallons clear fresh water (50,000 gallons is pad) and 200,000# 40/60mesh Brady sand at 60 BPM as indicated in the schedule below. **Tag frac with Iridium 192.** We may have several stops and starts during the pad in order to open the cleats.
- Drill out cement and cast iron plug at 2375'KB and clean out to PBTD of 2537'KB.
- Return the well to production with the Fruitland Coal and the Pictured Cliffs commingled.

Rodney Z. Seale  
Operations Engineer

June 13, 2007  
Date



## Simmons No. 2R

Location: Surface: 1871' FNL, 660' FEL,  
Sec 26, T29N, R9W, San Juan  
County, New Mexico  
Lease #: SF 080000-A

2007 JUN 15 AM 10:09

RECEIVED  
BLM  
210 FARMINGTON NM

Field: Blanco PC  
Zone: Pictured Cliffs

API #: 30-045-32970

Spud Date: February 3, 2006; 08:00 hrs

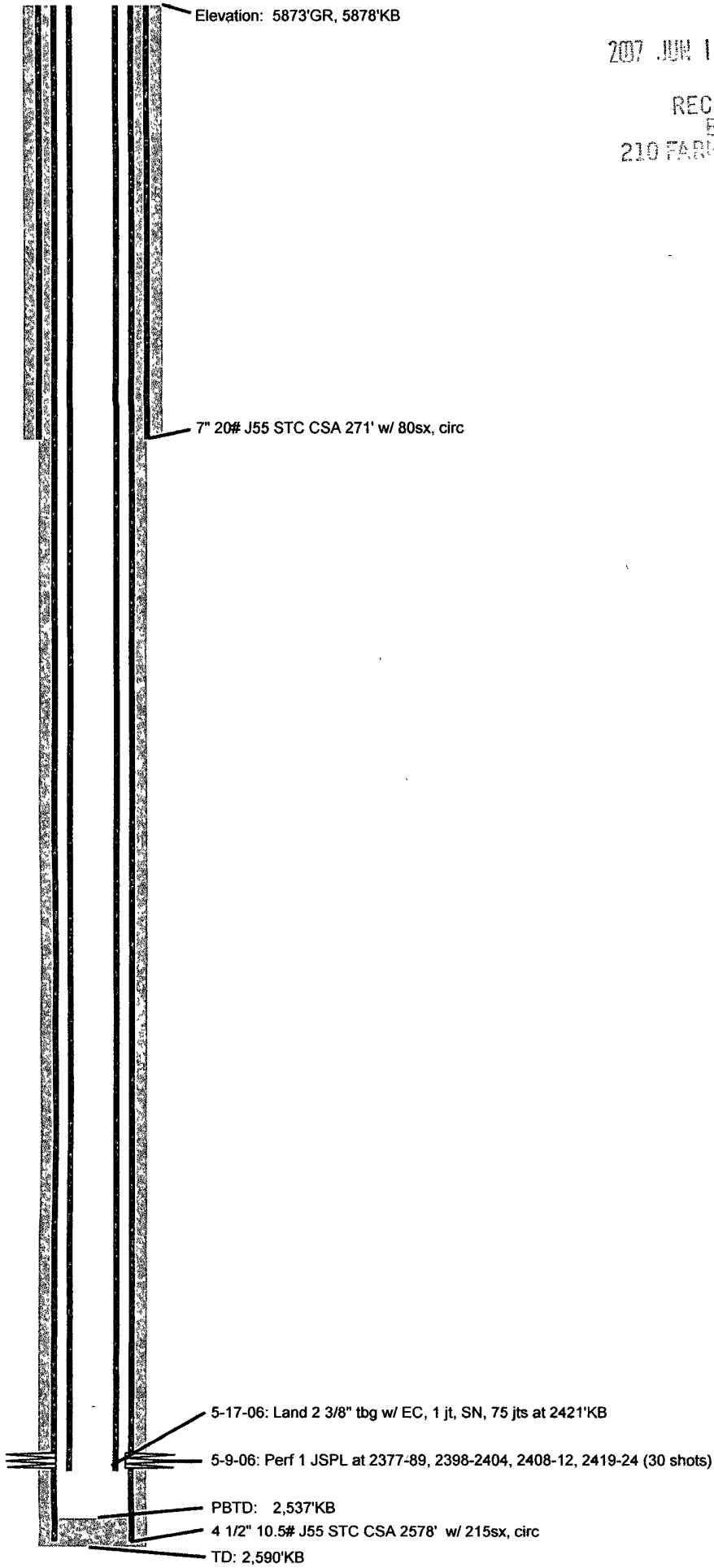

5/10/2006 Frac 2377-2424 w/ 24750gal gel, 580MCF N2, 154,000# 20/40 Brady sand at 40BPM

Drawing Not to Scale

  
Rob Seale  
6/11/2007