

8 USGS Farmington

1 EP Prod.

1 File
Form 1031a
(Feb. 1961)

30-039-05301

Budget Bureau No. 42-R388.4
Approval expires 12-31-60.

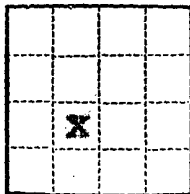

(SUBMIT IN TRIPLICATE)

UNITED STATES
DEPARTMENT OF THE INTERIOR
GEOLOGICAL SURVEY

Land Office **Santa Fe**

Lease No. **SF 078924**

Unit

SUNDRY NOTICES AND REPORTS ON WELLS

NOTICE OF INTENTION TO DRILL	<input checked="" type="checkbox"/>	SUBSEQUENT REPORT OF WATER SHUT-OFF
NOTICE OF INTENTION TO CHANGE PLANS		SUBSEQUENT REPORT OF SHOOTING OR ACIDIZING
NOTICE OF INTENTION TO TEST WATER SHUT-OFF		SUBSEQUENT REPORT OF ALTERING CASING
NOTICE OF INTENTION TO RE-DRILL OR REPAIR WELL		SUBSEQUENT REPORT OF RE-DRILLING OR REPAIR
NOTICE OF INTENTION TO SHOOT OR ACIDIZE		SUBSEQUENT REPORT OF ABANDONMENT
NOTICE OF INTENTION TO PULL OR ALTER CASING		SUPPLEMENTARY WELL HISTORY
NOTICE OF INTENTION TO ABANDON WELL		

(INDICATE ABOVE BY CHECK MARK NATURE OF REPORT, NOTICE, OR OTHER DATA)

May 13, 1960

Connie

Well No. **3-29** is located **1850** ft. from **N** line and **1850** ft. from **W** line of sec. **29**

NE/4 SW/4 Sec. 29

(1/4 Sec. and Sec. No.)

24N

(Twp.)

7W

(Range)

NMPM

(Meridian)

Escrito-Gallup

(Field)

Rio Arriba

(County or Subdivision)

New Mexico

(State or Territory)

Ground Level

The elevation of the ~~surface~~ above sea level is **7330** ft.

DETAILS OF WORK

(State names of and expected depths to objective sands; show sizes, weights, and lengths of proposed casings; indicate mudding jobs, cementing points, and all other important proposed work)

Drill 18" hole to approximately 200' and run 10-3/4" surface casing, cemented w/175 sx. Drill 8-3/4" hole to approximately 7150' to test the Gallup and Dakota formations. In the event production is encountered in both formations 7" 26# & 23# casing will be run and cemented with sufficient cement to cover both zones and the well dually completed. If only one zone is found productive 5-1/2" 15.5# & 14# casing will be run and the well fractured.



I understand that this plan of work must receive approval in writing by the Geological Survey before operations may be commenced.

Company **Val R. Reese & Associates, Inc.**

Address **Lobby of Simms Bldg.**

Albuquerque, New Mexico

By

Title

Geologist

GPO 9 18 507

Certificate No. **1545**

NEW MEXICO OIL CONSERVATION COMMISSION

Well Location and Acreage Dedication Plat

Section A.

Date May 13, 1960

Operator Val R. Reese & Associates, Inc. Lease Concho
Well No. 3-29 Unit Letter K Section 29 Township 24 North Range 7 West NMPM
Located 1850 Feet From South Line, 1850 Feet From West Line
County Rio Arriba G. L. Elevation 7330 Dedicated Acreage 40 Acres
Name of Producing Formation Gallup Pool Escrito-Gallup

1. Is the Operator the only owner* in the dedicated acreage outlined on the plat below?
Yes X No
2. If the answer to question one is "no," have the interests of all the owners been consolidated by communitization agreement or otherwise? Yes No . If answer is "yes,"
Type of Consolidation
3. If the answer to question two is "no," list all the owners and their respective interests below:

Owner

Land Description

Section B

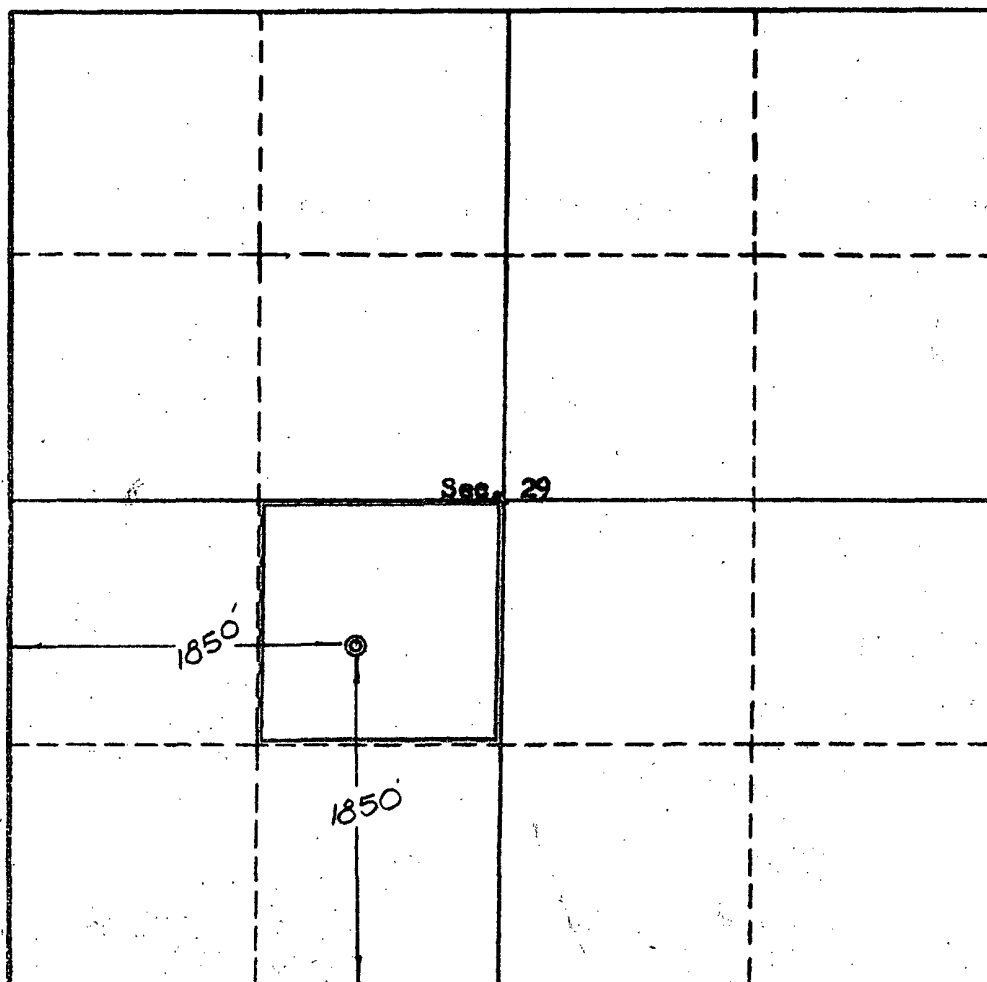

This is to certify that the information in Section A above is true and complete to the best of my knowledge and belief.

Val R. Reese & Assoc., Inc.

(Operator)

John L. Jansh
(Representative)

Lobby of Stums Bldg.

Address

Albuquerque, New Mexico

This is to certify that the well location shown on the plat in Section B was plotted from field notes of actual surveys made by me or under my supervision and that the same is true and correct to the best of my knowledge and belief.

Date Surveyed April 29, 1960

Ernest V. Echohawk
Registered Land Surveyor.

Certificate No. 1545

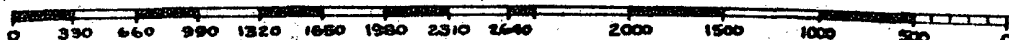

NEW MEXICO OIL CONSERVATION COMMISSION

Well Location and Acreage Dedication Plat

Section A.

Date May 13, 1960

Operator Val R. Reese & Associates, Inc. Lease Connie
Well No. 3-29 Unit Letter K Section 29 Township 24 North Range 7 West NMPM
Located 1850 Feet From South Line, 1850 Feet From West Line
County Rio Arriba G. L. Elevation 7330 Dedicated Acreage 320 Acres
Name of Producing Formation Dakota Pool Wildcat

1. Is the Operator the only owner* in the dedicated acreage outlined on the plat below?
Yes X No
2. If the answer to question one is "no," have the interests of all the owners been consolidated by communitization agreement or otherwise? Yes No . If answer is "yes,"
Type of Consolidation
3. If the answer to question two is "no," list all the owners and their respective interests below:

Owner

Land Description

Section. B

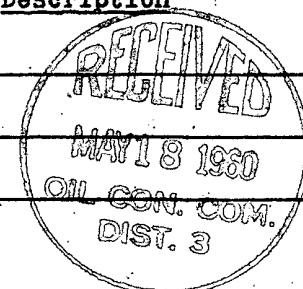
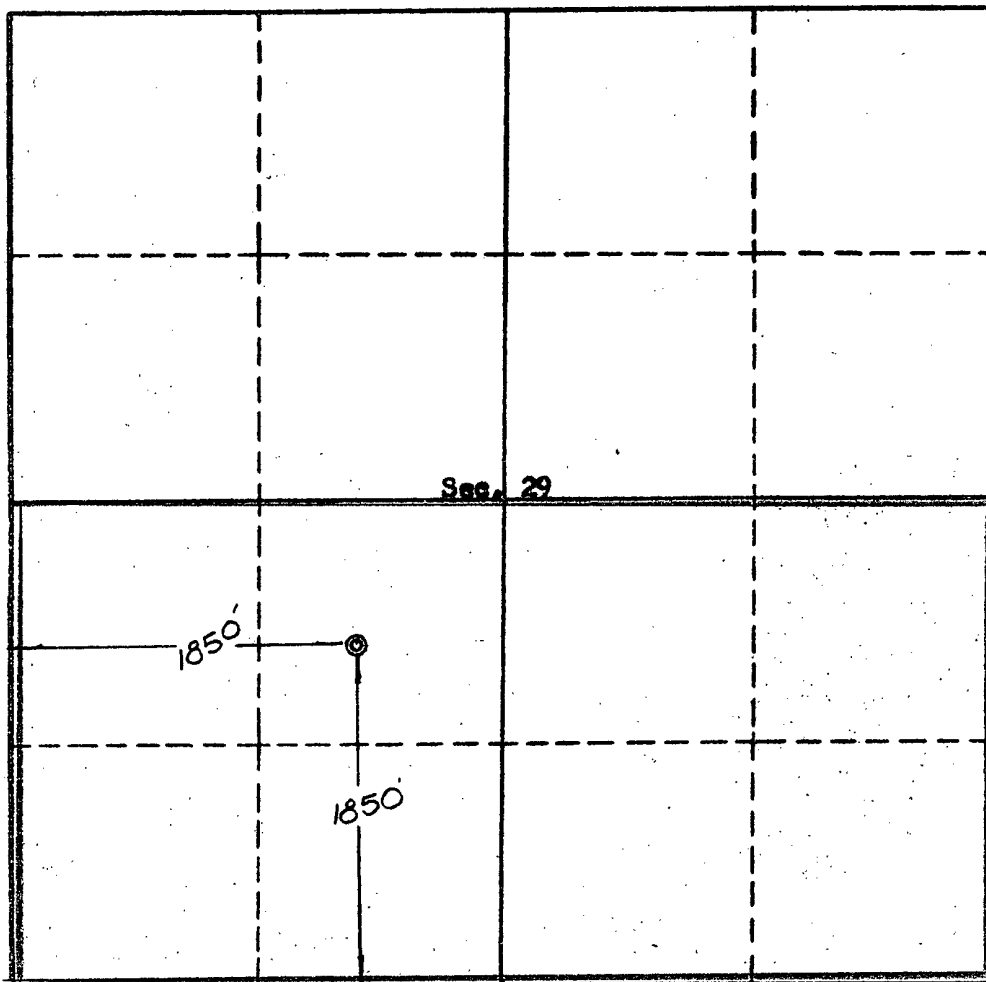

This is to certify that the information in Section A above is true and complete to the best of my knowledge and belief.

Val R. Reese & Assoc., Inc.
(Operator)

Jim L. Jacobs
(Representative)

Lobby of Simms Bldg.

Address

Albuquerque, New Mexico
This is to certify that the well location shown on the plat in Section B was plotted from field notes of actual surveys made by me or under my supervision and that the same is true to the best of my knowledge and belief.

Date Surveyed April 29, 1960

Ernest V. Echoshawk
Registered Land Surveyor.

Certificate No. 1545