

District I
1625 N French Dr, Hobbs, NM 88240
District II
1301 W Grand Avenue, Artesia, NM 88210
District III
1000 Rio Brazos Road, Aztec, NM 87410
District IV
1220 S St Francis Dr, Santa Fe, NM 87505

State of New Mexico
Energy Minerals and Natural Resources

Form C-144
June 1, 2004

Oil Conservation Division
1220 South St. Francis Dr.
Santa Fe, NM 87505

For drilling and production facilities, submit to
appropriate NMOCD District Office.
For downstream facilities, submit to Santa Fe
office

Pit or Below-Grade Tank Registration or Closure

Is pit or below-grade tank covered by a "general plan"? Yes ☒ No ☐

Type of action Registration of a pit or below-grade tank ☐ Closure of a pit or below-grade tank ☒

| | | |
|--|--|---|
| Operator <u>XTO Energy Inc.</u> Telephone <u>505 324-1090</u> e-mail address <u>kim_champlin@xtoenergy.com</u> | | |
| Address <u>2700 Farmington Ave., Bldg K, Ste. 1 Farmington, NM 87401</u> | | |
| Facility or well name <u>Berger #5E</u> | API # <u>30-045-34125</u> | U/L or Qtr/Qtr _____ Sec <u>14B</u> T <u>26N</u> R <u>11W</u> |
| County <u>San Juan</u> | Latitude <u>36 29337</u> | Longitude <u>107.58097</u> NAD 1927 <input checked="" type="checkbox"/> 1983 <input type="checkbox"/> |
| Surface Owner Federal <input checked="" type="checkbox"/> State <input type="checkbox"/> Private <input type="checkbox"/> Indian <input type="checkbox"/> | | |
| Pit Type Drilling <input checked="" type="checkbox"/> Production <input type="checkbox"/> Disposal <input type="checkbox"/> Workover <input type="checkbox"/> Emergency <input type="checkbox"/> Lined <input checked="" type="checkbox"/> Unlined <input type="checkbox"/> Liner type Synthetic <input type="checkbox"/> Thickness <u>12</u> mil Clay <input type="checkbox"/> Pit Volume _____ bbl | Below-grade tank Volume _____ bbl Type of fluid _____ Construction material _____ Double-walled, with leak detection? Yes <input type="checkbox"/> If not, explain why not _____ | |
| Depth to ground water (vertical distance from bottom of pit to seasonal high water elevation of ground water) | Less than 50 feet | (20 points) |
| | 50 feet or more, but less than 100 feet | (10 points) |
| | 100 feet or more | (0 points) 0 Points |
| Wellhead protection area (Less than 200 feet from a private domestic water source, or less than 1000 feet from all other water sources) | Yes | (20 points) |
| | No | (0 points) 0 Points |
| Distance to surface water (horizontal distance to all wetlands, playas, irrigation canals, ditches, and perennial and ephemeral watercourses) | Less than 200 feet | (20 points) |
| | 200 feet or more, but less than 1000 feet | (10 points) |
| | 1000 feet or more | (0 points) 0 Points |
| Ranking Score (Total Points) | | 0 Points |

If this is a pit closure: (1) Attach a diagram of the facility showing the pit's relationship to other equipment and tanks (2) Indicate disposal location (check the onsite box if you are burying in place) onsite ☒ offsite ☐ If offsite, name of facility _____ (3) Attach a general description of remedial action taken including remediation start date and end date (4) Groundwater encountered No ☒ Yes ☐ If yes, show depth below ground surface _____ ft and attach sample results (5) Attach soil sample results and a diagram of sample locations and excavations

| |
|---|
| Additional Comments |
| The drilling reserve pit associated with the subject well was closed per NMOCD and BLM guidelines and in accordance with XTO's drilling pit closure plan. |
| RCVD JUL20'07 |
| OIL CONS. DIV. |
| DIST. 3 |

I hereby certify that the information above is true and complete to the best of my knowledge and belief. I further certify that the above-described pit or below-grade tank has been/will be constructed or closed according to NMOCD guidelines ☒, a general permit ☐, or an (attached) alternative OCD-approved plan ☐.

Date July 19, 2007

Printed Name/Title Kim Champlin/Environmental Assistant

Signature

Kim Champlin

Your certification and NMOCD approval of this application/closure does not relieve the operator of liability should the contents of the pit or tank contaminate ground water or otherwise endanger public health or the environment. Nor does it relieve the operator of its responsibility for compliance with any other federal, state, or local laws and/or regulations.

Approval

Deputy Oil & Gas Inspector,
District #3

Printed Name/Title

Signature

Deputy Oil & Gas Inspector

Date

JUL 24 2007

XTO ENERGY INC.
 BERGER No. 5E, 1200 FNL 1360 FEL
 SECTION 14, T26N, R11W, N.M.P.M., SAN JUAN COUNTY, N. M.
 GROUND ELEVATION: 6475' DATE: MARCH 1, 2006

NAD 83
 LAT. = 36.49213° N
 LONG. = 107.96900° W
 NAD 27
 LAT. = 36°29'31.7" N
 LONG. = 107°58'06.1" W

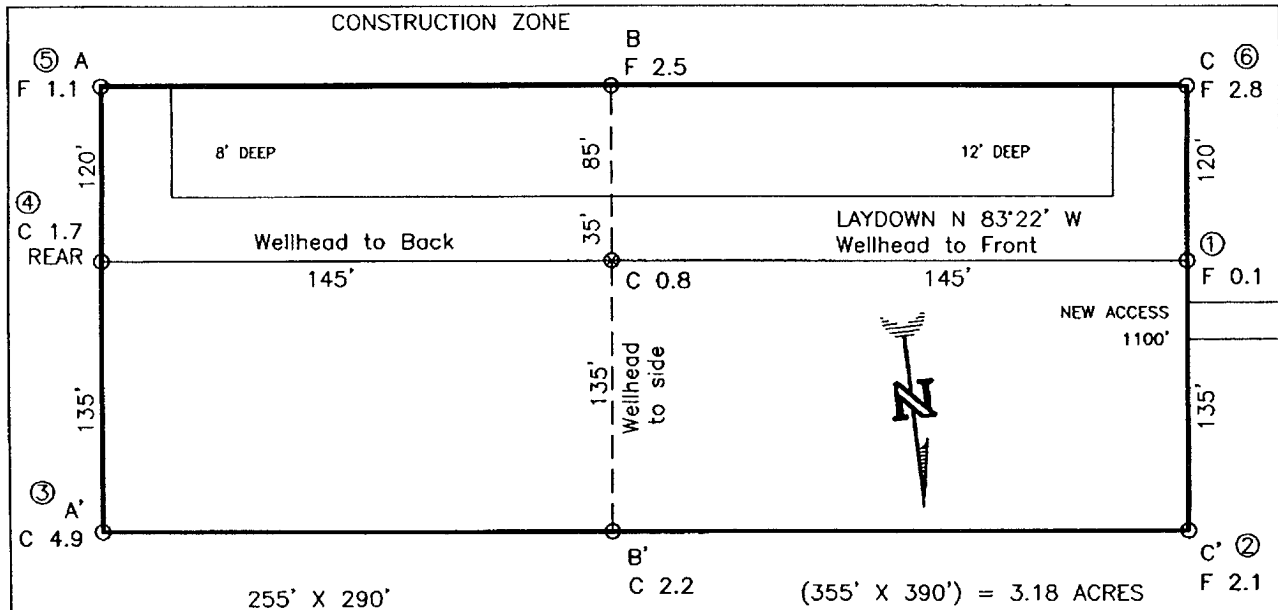

RESERVE PIT DIKE: TO BE 8' ABOVE DEEP SIDE (OVERFLOW - 3' WIDE AND 1' ABOVE SHALLOW SIDE).

BLOW PIT: OVERFLOW PIPE HALFWAY BETWEEN TOP AND BOTTOM AND TO EXTEND OVER PLASTIC LINER AND INTO BLOW PIT.

NOTE: DAGGETT ENTERPRISES, INC. IS NOT LIABLE FOR UNDERGROUND UTILITIES OR PIPELINES. NEW MEXICO ONE CALL TO BE NOTIFIED 48 HOURS PRIOR TO EXCAVATION OR CONSTRUCTION.

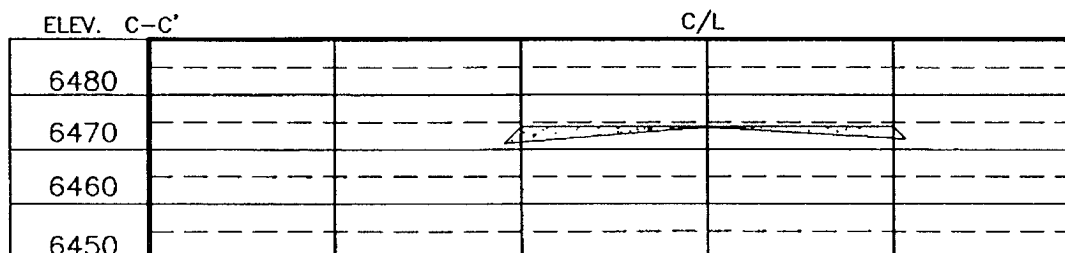
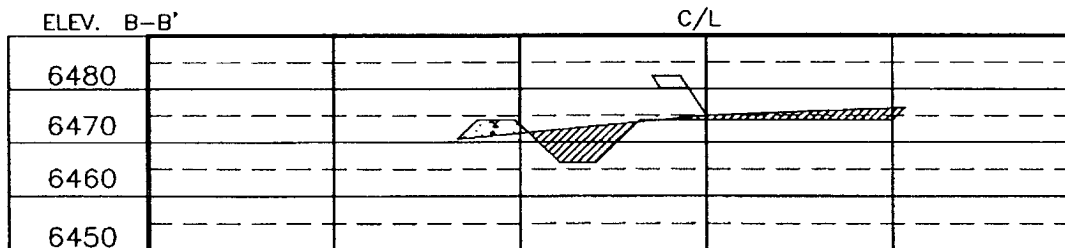
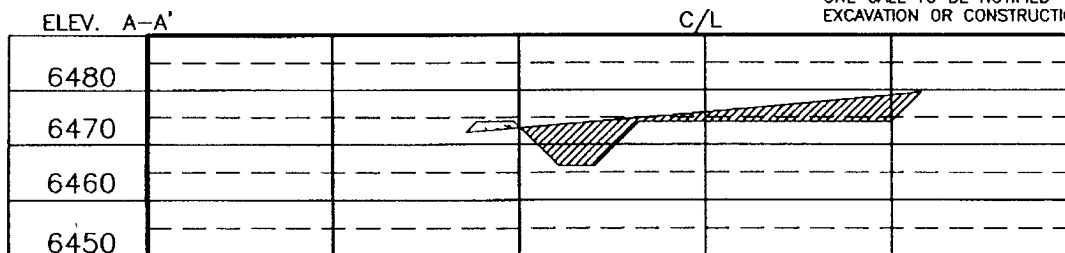

NOTE: CONTRACTOR SHOULD CALL ONE-CALL FOR LOCATION OF ANY MARKED OR UNMARKED BURIED PIPELINES OR CABLES ON WELL PAD AND OR ACCESS ROAD AT LEAST TWO (2) WORKING DAYS PRIOR TO CONSTRUCTION.

| | | |
|----------|------|------------|
| REVISION | DATE | REVISED BY |
| | | |

Daggett Enterprises, Inc.
 Surveying and Oil Field Services
 P. O. Box 15068 • Farmington, NM 87401
 Phone (505) 326-1772 • Fax (505) 326-8019
 NEW MEXICO L.S. No. 14831
 CADD: CR627PLB
 DATE: 05/08/06

DRAWN BY: A.C.
 ROW#: CR627