

submitted in lieu of Form 3160-5

UNITED STATES
DEPARTMENT OF THE INTERIOR
BUREAU OF LAND MANAGEMENT

Sundry Notices and Reports on Wells

2006 MAR 17 PM 3 13
RECEIVED 5. 070 FARMINGTON NM

1. Type of Well
GAS

2. Name of Operator
BURLINGTON
RESOURCES OIL & GAS COMPANY

3. Address & Phone No. of Operator
PO Box 4289, Farmington, NM 87499 (505) 326-9700

4. Location of Well, Footage, Sec., T, R, M
1840' FSL, 1255' FEL, Sec. 31, T30N, R6W, NMPM

5. Lease Number
NMSF-080180-A
6. If Indian, All. or
Tribe Name

7. Unit Agreement Name
San Juan 30-6 Unit

8. Well Name & Number
San Juan 30-6 Unit #441S
9. API Well No.
30-039-27643
10. Field and Pool
Basin Fruitland Coal
11. County and State
Rio Arriba Co, NM

12. CHECK APPROPRIATE BOX TO INDICATE NATURE OF NOTICE, REPORT, OTHER DATA

Type of Submission

Type of Action

☒ Notice of Intent
☐ Subsequent Report
☐ Final Abandonment
☐ Abandonment
☐ Recompletion
☐ Plugging Back
☐ Casing Repair
☐ Altering Casing
☐ Other - Moved Location
☐ Change of Plans
☐ New Construction
☐ Non-Routine Fracturing
☐ Water Shut off
☐ Conversion to Injection

13. Describe Proposed or Completed Operations

RCVD JUL 26 '07
OIL CONS. DIV.

DIST. 3

It is intended to move the location on the subject well from the location of 1890' FSL & 1210' FEL, back to a new location at 1840' FSL, 1255' FEL for a twinned well location.

14. I hereby certify that the foregoing is true and correct.

Signed Jon Clark Title Sr. Regulatory Specialist Date 3/17/06

(This space for Federal or State Office use)

APPROVED BY [Signature] Title Assistant Secretary Date 3/24/07

CONDITION OF APPROVAL if any:

Title 18 U.S.C. Section 1001, makes it a crime for any person knowingly and willfully to make to any department or agency of the United States any false, fictitious or fraudulent statements or representations as to any matter within its jurisdiction.

NMOCN

DISTRICT IV
1220 South St. Francis Dr., Santa Fe, NM 87505

1220 South St. Francis Dr.
Santa Fe, NM 87505

Fee Lease - 3 Copies

☐ AMENDED REPORT

7505
2006 MAR 17 PM 3 13

Revised

RECEIVED

WELL LOCATION AND ACREAGE DEDICATION PLAT

¹ API Number 30-039-		² Pool Code 71629	³ Pool Name Basin Fruitland Coal
⁴ Property Code 7469	⁵ Property Name SAN JUAN 30-6 UNIT		⁶ Well Number 441S
⁷ OGRD No. 14538	⁸ Operator Name BURLINGTON RESOURCES OIL AND GAS COMPANY LP		⁹ Elevation 6839'

¹⁰ Surface Location

UL or lot no.	Section	Township	Range	Lot Idn	Feet from the	North/South line	Feet from the	East/West line	County
1	31	30-N	6-W		1840'	SOUTH	1255'	EAST	RIO ARriba

¹¹ Bottom Hole Location If Different From Surface

UL or lot no.	Section	Township	Range	Lot Idn	Feet from the	North/South line	Feet from the	East/West line	County
I									
12 Dedicated Acres			13 Joint or Infill		14 Consolidation Code		15 Order No.		
FC 320.0 ac E2									

NO ALLOWABLE WILL BE ASSIGNED TO THIS COMPLETION UNTIL ALL INTERESTS HAVE BEEN CONSOLIDATED
OR A NON-STANDARD UNIT HAS BEEN APPROVED BY THE DIVISION

16

17 OPERATOR CERTIFICATION

I hereby certify that the information contained herein is true and complete to the best of my knowledge and belief, and that this organization either owns a working interest or unleased mineral interest in the land including the proposed bottom hole location or has a right to drill this well at this location pursuant to a contract with an owner of such a mineral or working interest, or to a voluntary pooling agreement or a compulsory pooling order heretofore entered by the division.

Signature

Date _____

Jon Clark

Printed Name _____

18 SURVEYOR CERTIFICATION

I hereby certify that the well location shown on this plat was plotted from field notes of actual surveys made by me or under my supervision, and that the same is true and correct to the best of my belief.

FEBRUARY 1964

Date of

Signature

MEK-3

Certificate Number

LAT: 36.76693° N. (NAD 83)
LONG: 107.49959° W. (NAD 83)
LAT: 36°46.0153' N. (NAD 27)
LONG: 107°27.9390' W. (NAD 27)

SF-080180-A

FD 2 1/2"
G.L.O. BC
1914

FD 2 1/2"
G.L.O. BC
1914

N 89-58-38 W
2636.00' (M)

FD 2 1/2"
G.L.O. BC
1914



107.51667° W

107.50000° W

WGS84 107.48333° W

36.80000° N

36.78333° N

36.76667° N

36.80000° N

36.78333° N

36.76667° N

BURLINGTON RESOURCES OIL AND GAS COMPANY LP

SAN JUAN 30-6 UNIT No. 441S

1840' FSL 1255 FEL

SE1/4 SEC. 31, T-30-N, R-6-W, N.M.P.M.

RIO ARriba COUNTY, NEW MEXICO

NO NEW BLM CONSTRUCTION

EXISTING ACCESS

SAN JUAN 30-6 UNIT No. 441S

LAT: 36.76693 N (NAD 83)

LONG: 107.49959 W (NAD 83)

LAT: 36-46.0153 N (NAD 27)

LONG: 107-27.9390 W (NAD 27)

**THIS MAP IS FOR ESTIMATING PURPOSES ONLY.
CONSTRUCTION FOOTAGES ARE APPROXIMATE.**

107.51667° W

107.50000° W

WGS84 107.48333° W



Map created with TOPO!® ©2002 National Geographic (www.nationalgeographic.com/topo)

BURLINGTON RESOURCES OIL & GAS COMPANY LP

SAN JUAN 30-6 UNIT No. 441S, 1840 FSL 1255 FEL

SECTION 31, T-30-N, R-6-W, N.M.P.M., RIO ARriba COUNTY, NEW MEXICO

GROUND ELEVATION: 6839, DATE: FEBRUARY 14, 2006

NAD 83
LAT. = 36.76693° N.
LONG. = 107.49959° W
NAD 27
LAT. = 36°46.0153' N.
LONG. = 107°27.9390' W

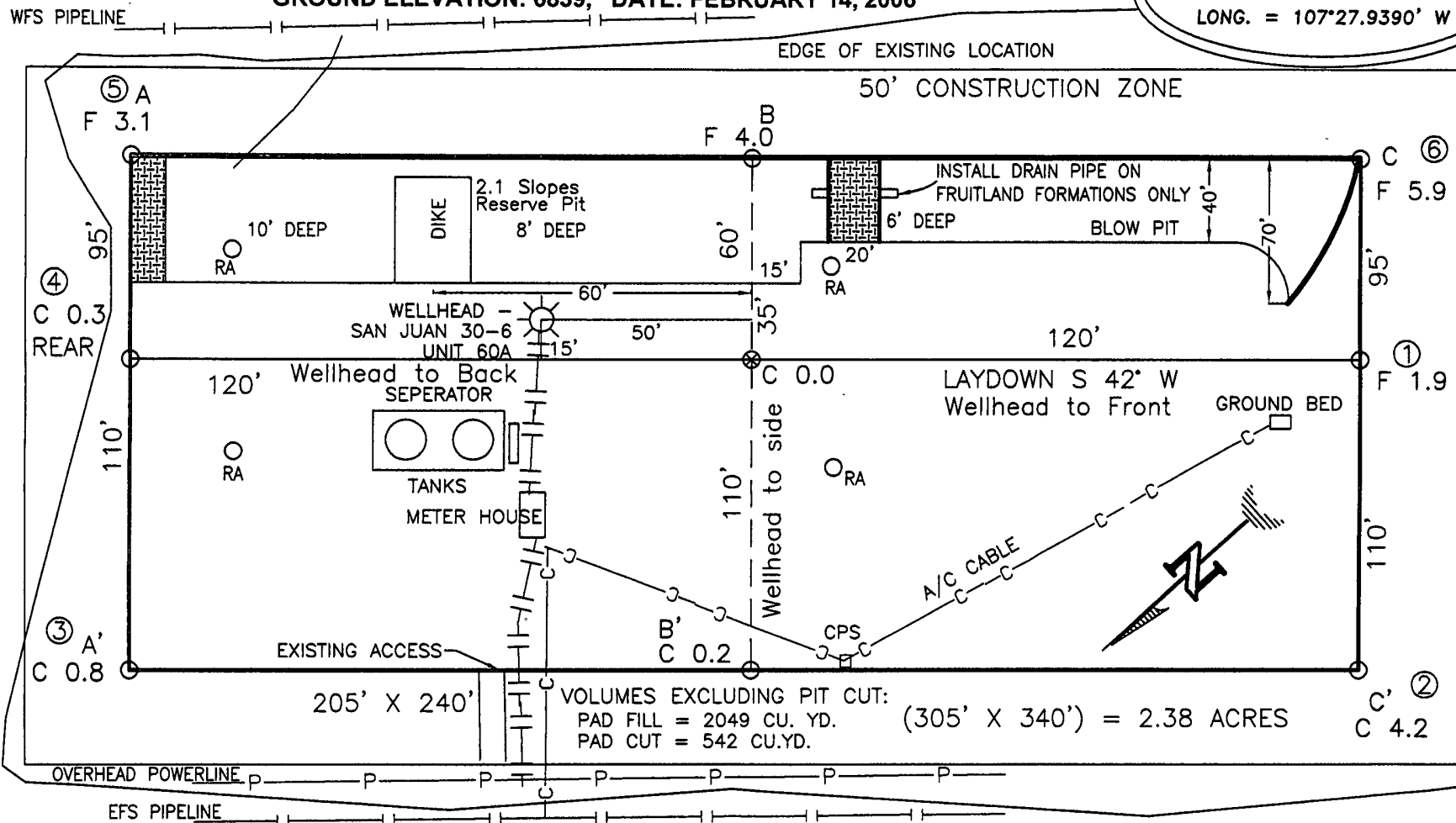

RESERVE PIT DIKE: TO BE 8' ABOVE DEEP SIDE (OVERFLOW - 3' WIDE AND 1' ABOVE SHALLOW SIDE).

BLOW PIT: OVERFLOW PIPE HALFWAY BETWEEN TOP AND BOTTOM AND TO EXTEND OVER PLASTIC LINER AND INTO BLOW PIT.

NOTE: DAGGETT ENTERPRISES, INC. IS NOT LIABLE FOR UNDERGROUND UTILITIES OR PIPELINES. NEW MEXICO ONE CALL TO BE NOTIFIED 48 HOURS PRIOR TO EXCAVATION OR CONSTRUCTION.

NOTE: ESTIMATED VOLUMES CALCULATED BY AVERAGE END AREA AT CROSS-SECTION SHOWN

NOTE: CONTRACTOR SHOULD CALL ONE-CALL FOR LOCATION OF ANY MARKED OR UNMARKED BURIED PIPELINES OR CABLES ON WELL PAD AND OR ACCESS ROAD AT LEAST TWO (2) WORKING DAYS PRIOR TO CONSTRUCTION.

REVISION:	DATE:	REVISED BY:
WELL RESTAKE	02/21/06	A.G.
 Daggett Enterprises, Inc. Surveying and Oil Field Services P. O. Box 15068 • Farmington, NM 87401 Phone (505) 326-1772 • Fax (505) 326-8019 NEW MEXICO L.S. 14831		
DRAWN BY: A.G.	CADD: BR502PLB	
ROW: BR502	DATE: 11/06/03	

BURLINGTON RESOURCES OIL & GAS COMPANY LP

SAN JUAN 30-6 UNIT No. 441S, 1840 FSL 1255 FEL

SECTION 31, T-30-N, R-6-W, N.M.P.M., RIO ARriba COUNTY, NEW MEXICO

GROUND ELEVATION: 6839, DATE: FEBRUARY 14, 2006

NAD 83
LAT. = 36.76693° N.
LONG. = 107.49959° W
NAD 27
LAT. = 36°46.0153' N.
LONG. = 107°27.9390' W

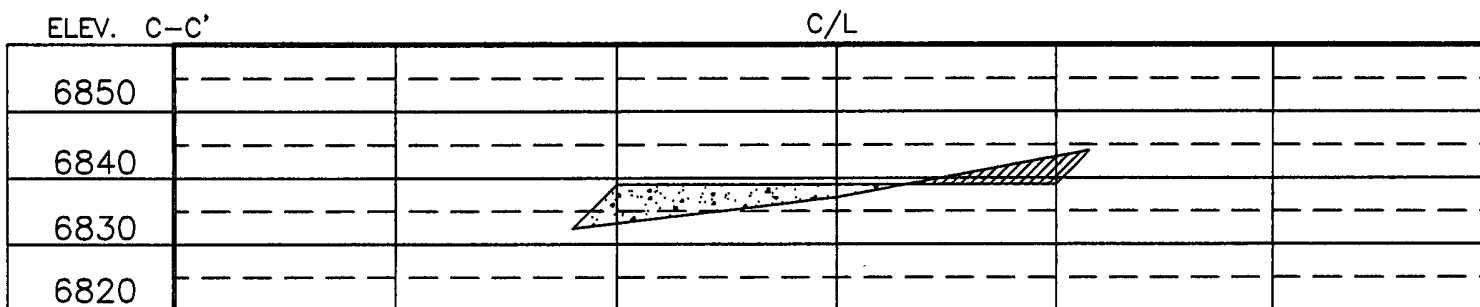
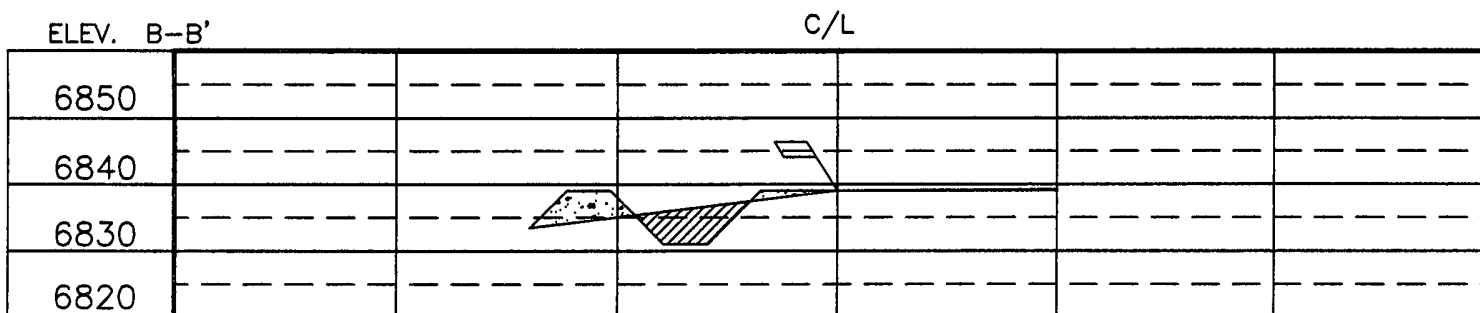
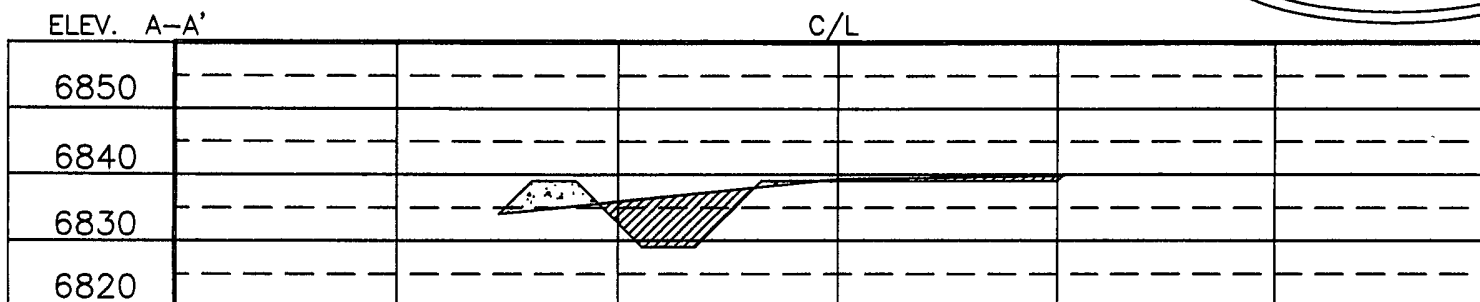

NOTE: DAGGETT ENTERPRISES, INC. IS NOT LIABLE FOR UNDERGROUND UTILITIES OR PIPELINES. NEW MEXICO ONE CALL TO BE NOTIFIED 48 HOURS PRIOR TO EXCAVATION OR CONSTRUCTION.

NOTE: CONTRACTOR SHOULD CALL ONE-CALL FOR LOCATION OF ANY MARKED OR UNMARKED BURIED PIPELINES OR CABLES ON WELL PAD AND OR ACCESS ROAD AT LEAST TWO (2) WORKING DAYS PRIOR TO CONSTRUCTION.

REVISION:	DATE:	REVISED BY:
WELL RESTAKE	02/22/06	A.G.
 Daggett Enterprises, Inc. Surveying and Oil Field Services P. O. Box 15088 • Farmington, NM 87401 Phone (505) 326-1772 • Fax (505) 326-6019 NEW MEXICO L.S. 14831		
DRAWN BY: A.G.	COMPILE: BR502PLB	
ROW#: BR502	DATE: 11/06/03	

Directions from the Post Office in Blanco, NM to

**Burlington Resources Oil & Gas Company LP, SAN JUAN 30-6 UNIT No. 441S
1840' FSL & 1255' FEL, Section 31, T-30-N, R-6-W, N.M.P.M., Rio Arriba County, New Mexico**

From the Post Office in Blanco, New Mexico

Go East on Highway 64, 14.3 miles to Navajo City.

Turn left and go northerly on Hwy 539 for 2.2 miles to Gobernador Wash crossing.

Turn right and go northeasterly 2.0 miles.

Take fork to the left and go northeasterly 1.0 miles up the hill.

Take fork to the right just below Smith Pass and continue 4.0 mile southwesterly.

Turn left and go northeasterly 0.5 miles.

Stay to the right at the Intersection and go 0.4 miles.

Turn right and go 0.1 miles to new location at existing BROG - San Juan 30-6 Unit No.
6A Location.