

UNITED STATES
DEPARTMENT OF THE INTERIOR
BUREAU OF LAND MANAGEMENT

Sundry Notices and Reports on Wells

707 JUL 24 PM 3:03

1. Type of Well
GAS

2. Name of Operator
ConocoPhillip

3. Address & Phone No. of Operator
PO Box 4289, Farmington, NM 87499 (505) 326-9700

4. Location of Well, Footage, Sec., T, R, M

Unit O (SWSE), 1170' FSL & 2045' FEL, Section 34, T29N, R5W, NMPM

5. Lease Number
NM-011350-A SF-078412

6. If Indian, All. or
Tribe Name

7. Unit Agreement Name
San Juan 29-5 Unit

8. Well Name & Number
San Juan 29-5 Unit 34M

9. API Well No.

30-039-30162

10. Field and Pool

Blanco MV/ Basin DK

11. County and State
Rio Arriba Co., NM

12. CHECK APPROPRIATE BOX TO INDICATE NATURE OF NOTICE, REPORT, OTHER DATA

Type of Submission

Type of Action

☒ Notice of Intent

☐ Abandonment

☐ Change of Plans

☒ Other - rotate pad

☐ Subsequent Report

☐ Plugging

☐ Non-Routine Fracturing

☐ Casing Repair

☐ Water Shut off

☐ Final Abandonment

☐ Altering Casing

☐ Conversion to Injection

13. Describe Proposed or Completed Operations

ConocoPhillips wants to rotate the pad for this well. This will not change the footage of the location.

Attached are the plat, new cut and fill, and TOPO.

COA Addition - round off the #2 and #6
Corners because of excess disturbance

14. I hereby certify that the foregoing is true and correct.

Signed Rhonda Rogers Rhonda Rogers Title Regulatory Technician Date 7-24-07

(This space for Federal or State Office use)

APPROVED BY [Signature] Title EPTL Date 7/30/07

CONDITION OF APPROVAL, if any:

Title 18 U.S.C. Section 1001, makes it a crime for any person knowingly and willfully to make any department or agency of the United States any false, fictitious or fraudulent statements or representations as to any matter within its jurisdiction

****Rotate Pad****

NMOCB

[Signature]

RCVD JUL31'07

OIL CONS. DIV.
DIST. 3

District I
1625 N. French Dr., Hobbs, NM 88240

District II
1301 W. Grand Avenue, Artesia, NM 88210

District III
1000 Rio Brazos Rd., Aztec, NM 87410

District IV
1220 S St Francis Dr., Santa Fe, NM 87505

State of New Mexico
Energy, Minerals & Natural Resources Department

OIL CONSERVATION DIVISION
1220 South St. Francis Dr.
Santa Fe, NM 87505

Form C-102
Revised October 12, 2005
Instructions on back
Submit to Appropriate District Office
State Lease - 4 Copies
Fee Lease - 3 Copies

2007 JUL 24 PM 3:03

☐ AMENDED REPORT

RECEIVED

WELL LOCATION AND ACREAGE DEDICATION PLAT

*API Number	*Pool Code 72319 / 71599	*Pool Name BLANCO MESAVERDE / BASIN DAKOTA
*Property Code 31325	*Property Name SAN JUAN 29-5 UNIT	*Well Number 34M
*GRID No. 217817	*Operator Name CONOCOPHILLIPS COMPANY	*Elevation 6694'

10 Surface Location

UL or lot no	Section	Township	Range	Lot Idn	Feet from the	North/South line	Feet from the	East/West line	County
0	34	29N	5W		1170	SOUTH	2045	EAST	RIO ARriba

11 Bottom Hole Location If Different From Surface

UL or lot no	Section	Township	Range	Lot Idn	Feet from the	North/South line	Feet from the	East/West line	County

12 Dedicated Acres 320.0 Acres - (E/2)	13 Joint or Infill	14 Consolidation Code	15 Order No.
---	--------------------	-----------------------	--------------

NO ALLOWABLE WILL BE ASSIGNED TO THIS COMPLETION UNTIL ALL INTERESTS HAVE BEEN CONSOLIDATED OR A NON-STANDARD UNIT HAS BEEN APPROVED BY THE DIVISION

16	5266.80'	LEASE NM NM-011350-A	17 OPERATOR CERTIFICATION I hereby certify that the information contained herein is true and complete to the best of my knowledge and belief, and that this organization either owns a working interest or unleased mineral interest in the land including the proposed bottom-hole location or has a right to drill this well at this location pursuant to a contract with an owner of such a mineral or working interest, or to a voluntary pooling agreement or a compulsory pooling order heretofore entered by the division. Signature _____ Date _____ Virgil E. Chavez Printed Name _____
5280.00'	34	LEASE FEE	18 SURVEYOR CERTIFICATION I hereby certify that the well location shown on this plat was plotted from field notes of actual surveys made by me or under my supervision, and that the same is true and correct to the best of my belief. Date of Survey: JULY 11, 2007 Signature and Seal of Professional Surveyor  JASON C. EDWARDS Certificate Number 15269
		LEASE NMSF-078412	
	5280.00'		
		5280.00'	
		1170'	
		LAT: 36°40.6825' N LONG: 107°20.5298' W DATUM: NAD27	
		2045'	

~ SURFACE OWNER ~

Fee: Walter S. Smith

LATITUDE: 36°40.6825'N
LONGITUDE: 107°20.5298'W
DATUM: NAD1927

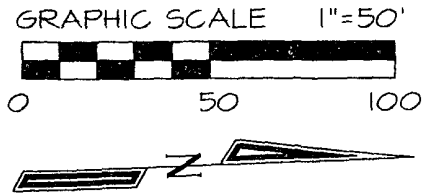

EDGE OF TOTAL DISTURBANCE (MARKED WITH STEEL T-POSTS)

2250' TOTAL LENGTH OF ACCESS

1200' NEEDS MINOR IMPROVEMENT
1050' REQUIRES NEW CONSTRUCTION

250' BUREAU OF LAND MANAGEMENT
2000' FEE LAND : WALTER S. SMITH

75' CONSTRUCTION ZONE

CONOCOPHILLIPS COMPANY SAN JUAN 29-5 UNIT #34M
1170' FSL & 2045' FEL, SECTION 34, T29N, R5W, NMPM
RIO ARIBA COUNTY, NEW MEXICO ELEVATION: 6694'

EDGE OF TOTAL DISTURBANCE (MARKED WITH STEEL T-POSTS)

90' CONSTRUCTION ZONE

FENCE LINE (4-WIRE)

AREA OF TOTAL DISTURBANCE
400' X 325' = 2.98 ACRES

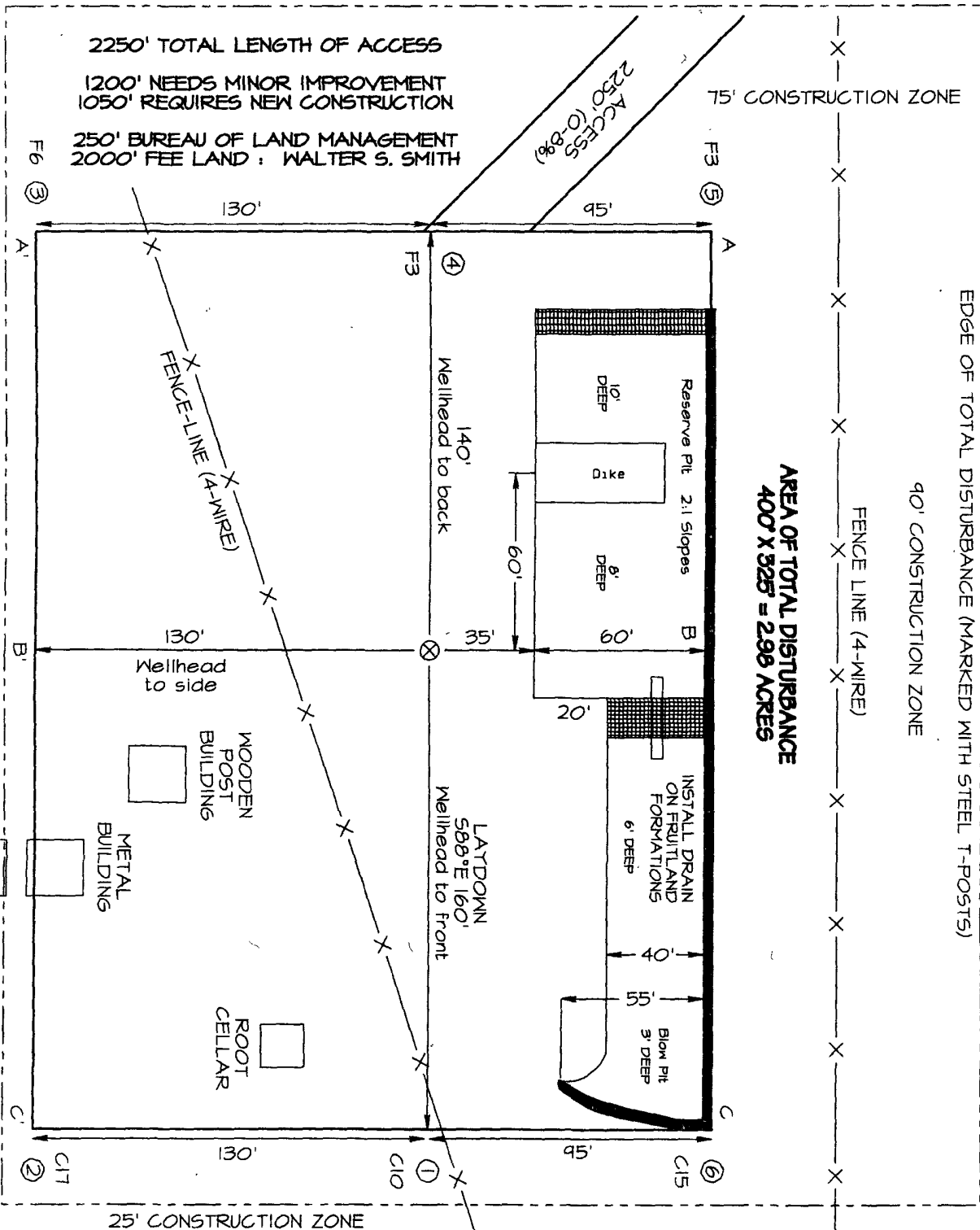

NCE SURVEYS IS NOT LIABLE FOR LOCATION OF UNDERGROUND UTILITIES OR PIPELINES.

CONTRACTOR SHOULD CONTACT ONE-CALL FOR LOCATION OF ANY MARKED OR UNMARKED UNDERGROUND UTILITIES OR PIPELINES ON WELLPAD AND/OR ACCESS ROAD AT LEAST TWO WORKING DAYS PRIOR TO CONSTRUCTION.

CONOCOPHILLIPS COMPANY SAN JUAN 29-5 UNIT #34M
 1170' FSL & 2045' FEL, SECTION 34, T29N, R5W, NMPM
 RIO ARriba COUNTY, NEW MEXICO ELEVATION: 6694'

HORIZONTAL SCALE 1"=40'

C/L

VERTICAL SCALE 1"=30'

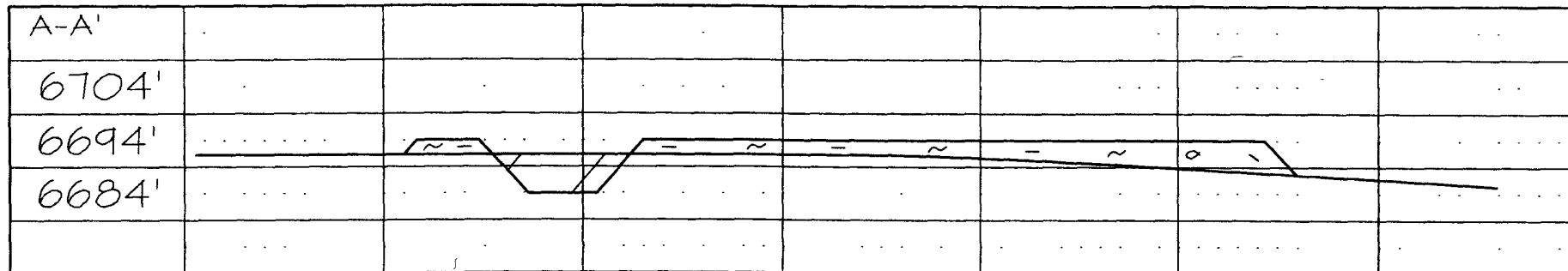

C/L

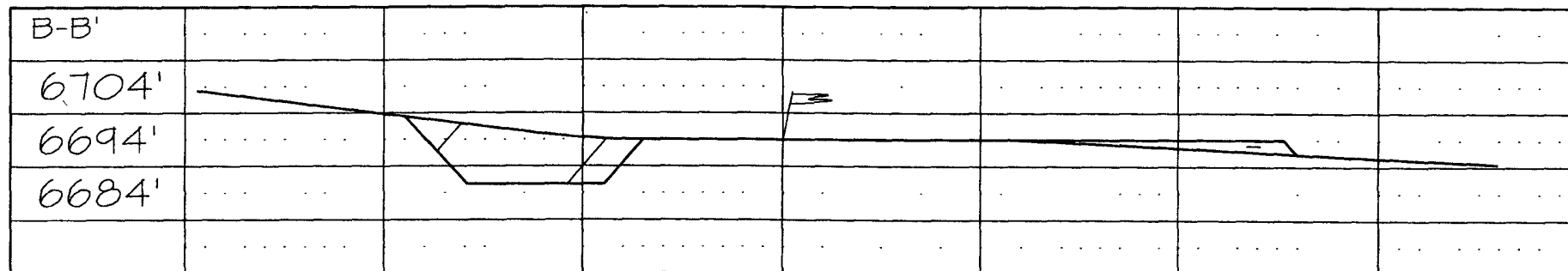

C/L

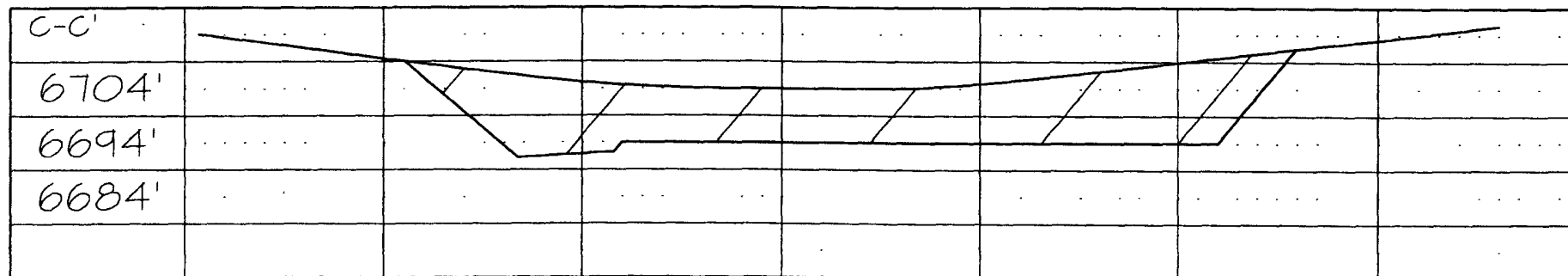

NCE SURVEYS IS NOT LIABLE FOR LOCATION OF UNDERGROUND UTILITIES OR PIPELINES.

CONTRACTOR SHOULD CONTACT ONE-CALL FOR LOCATION OF ANY MARKED OR UNMARKED UNDERGROUND UTILITIES OR PIPELINES ON WELLPAD AND/OR ACCESS ROAD AT LEAST TWO WORKING DAYS PRIOR TO CONSTRUCTION.

CONOCOPHILLIPS COMPANY SAN JUAN 29-5 UNIT #34M

1170' FSL & 2045' FEL, SECTION 34, T29N, R5W, N.M.P.M.

RIO ARriba COUNTY, NEW MEXICO

APD MAP #1

2250' TOTAL ACCESS CONSTRUCTION

250' NEW BLM CONSTRUCTION
250' SW/SW SECTION 34, T29N, R5W

2000' NEW FEE CONSTRUCTION
1500' SE/SW SECTION 34, T29N, R5W
500' SW/SE SECTION 34, T29N, R5W

