

UNITED STATES  
DEPARTMENT OF THE INTERIOR  
BUREAU OF LAND MANAGEMENT

APPLICATION FOR PERMIT TO DRILL, DEEPEN, OR PLUG BACK

2007 JUL 26 PM 3 54  
RECEIVED  
070 FARMINGTON NM

1a. Type of Work DRILL	5. Lease Number USA SF-078097 Unit Reporting Number
1b. Type of Well GAS	6. If Indian, All. or Tribe
2. Operator <b>BURLINGTON</b> RESOURCES Oil & Gas Company, LP	7. Unit Agreement Name
3. Address & Phone No. of Operator PO Box 4289, Farmington, NM 87499 (505) 326-9700	8. Farm or Lease Name Heaton 9. Well Number #100
4. Location of Well Unit L(NWSW), 1405' FSL & 1170' FWL  Latitude 36° 51.1269 N Longitude 108° 00.0263 W	10. Field, Pool, Wildcat Basin FC/FCymmer FS 11. Sec., Twn, Rge, Mer. (NMPM) L Sec. 33, T31N, R11W API # 30-045-34377
14. Distance in Miles from Nearest Town	12. County San Juan 13. State NM
15. Distance from Proposed Location to Nearest Property or Lease Line 1170'	
16. Acres in Lease	17. Acres Assigned to Well FC 320 (W/2) FS 160 (SW/4)
18. Distance from Proposed Location to Nearest Well, Drig, Compl, or Applied for on this Lease 97' from Heaton #1	
19. Proposed Depth 2518'	20. Rotary or Cable Tools Rotary
21. Elevations (DF, FT, GR, Etc.) 5808' GL	22. Approx. Date Work will Start RCVD AUG 14'07
23. Proposed Casing and Cementing Program See Operations Plan attached	OIL CONS. DIV. DIST. 3
24. Authorized by: <u>Rhonda Rogers</u> Rhonda Rogers (Regulatory Technician)	7-210-07 Date

PERMIT NO.

APPROVAL DATE

APPROVED BY [Signature]

TITLE ATM

DATE 8/10/07

Archaeological Report attached

Threatened and Endangered Species Report attached

NOTE: This format is issued in lieu of U.S. BLM Form 3160-3

Title 18 U.S.C. Section 1001, makes it a crime for any person knowingly and willfully to make to any department or agency of the United States any false, fictitious or fraudulent statements or presentations as to any matter within its jurisdiction.

Example Master Plan Type 2

Bond Numbers NMB-000015 and NMB-000089

This action is subject to technical and procedural review pursuant to 43 CFR 3165.3 and appeal pursuant to 43 CFR 3165.4

NMOCD 8-12-07  
B aw

DRILLING OPERATIONS AUTHORIZED ARE SUBJECT TO COMPLIANCE WITH ATTACHED "GENERAL REQUIREMENTS".

DISTRICT I  
1625 N. French Dr., Hobbs, N.M. 88240

DISTRICT II  
1301 West Grand Avenue, Artesia, N.M. 88210

DISTRICT III  
1000 Rio Brazos Rd., Aztec, N.M. 87410

DISTRICT IV  
1220 S. St. Francis Dr., Santa Fe, NM 87505

State of New Mexico  
Energy, Minerals & Natural Resources Department

OIL CONSERVATION DIVISION

1220 South St. Francis Dr.  
Santa Fe, NM 87505

2007 JUL 26 PM 3 54

Form C-102  
Revised October 12, 2005

RECEIVED To Appropriate District Office

State Lease - 4 Copies  
Fee Lease - 3 Copies

☐ AMENDED REPORT

### WELL LOCATION AND ACREAGE DEDICATION PLAT

API Number 30-045-34377		Pool Code 71629/76570	Pool Name Basin FRUITLAND COAL, Farmer Fruitland sand
Property Code 7105	Property Name HEATON		Well Number 100
OGRID No. 14538	Operator Name BURLINGTON RESOURCES OIL AND GAS COMPANY LP		Elevation 5808'

#### 10 Surface Location

UL or lot no.	Section	Township	Range	Lot Idn	Feet from the	North/South line	Feet from the	East/West line	County
L	33	31-N	11-W		1405'	SOUTH	1170'	WEST	SAN JUAN

#### 11 Bottom Hole Location If Different From Surface

UL or lot no.	Section	Township	Range	Lot Idn	Feet from the	North/South line	Feet from the	East/West line	County
L									
Dedicated Acres 160 FS SW/4 320.00 FC W/2			Joint or Infill		Consolidation Code		Order No.		

NO ALLOWABLE WILL BE ASSIGNED TO THIS COMPLETION UNTIL ALL INTERESTS HAVE BEEN CONSOLIDATED  
OR A NON-STANDARD UNIT HAS BEEN APPROVED BY THE DIVISION

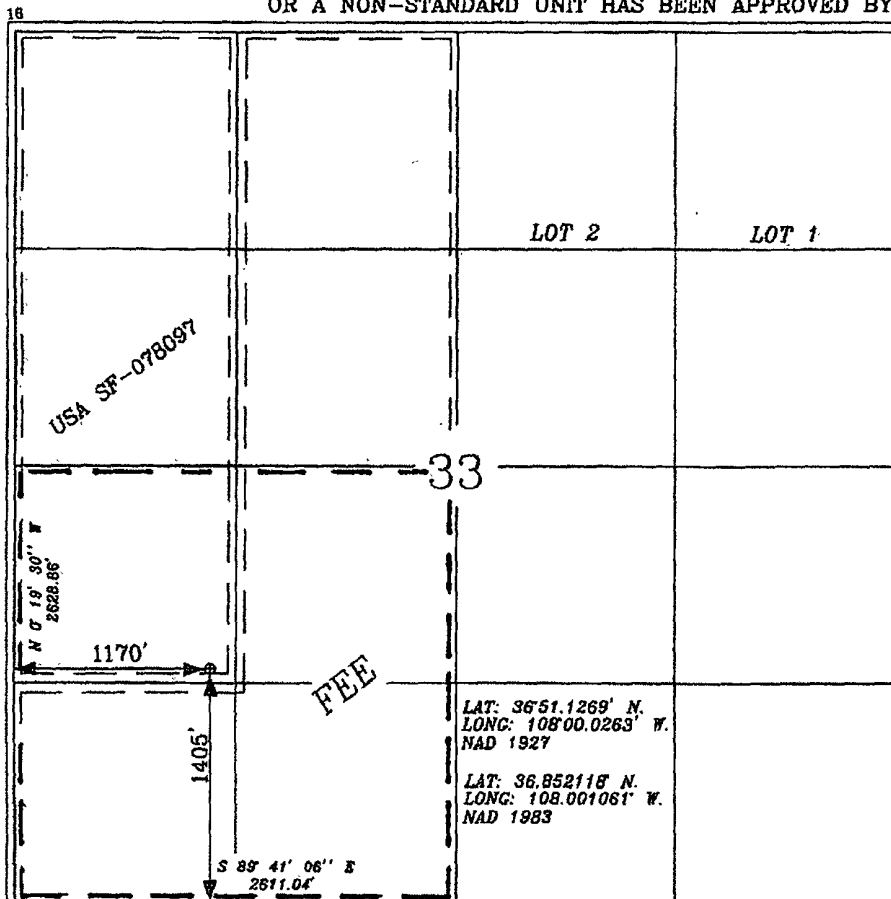
		<b>17 OPERATOR CERTIFICATION</b> I hereby certify that the information contained herein is true and complete to the best of my knowledge and belief, and that this organization either owns a working interest or undivided mineral interest in the land including the proposed bottom hole location or has a right to drill this well at this location pursuant to a contract with an owner of such a mineral or a working interest, or to a voluntary pooling agreement or a compulsory pooling order heretofore entered by the division. 4/17/07 <u>Kandis Roland</u> Signature <u>Kandis Roland</u> Printed Name Regulatory Technician	
		<b>18 SURVEYOR CERTIFICATION</b> I hereby certify that the well location shown on this plat was plotted from field notes of actual surveys made by me or under my supervision, and that the same is true and correct to the best of my belief. 4-8-07 Date of Survey <u>NEW MEXICO</u> Signature and Seal of Professional Surveyor 15703 <u>Cylen W. Russell</u> Certificate Number 15703	

Office

Energy, Minerals and Natural Resources

May 27, 2004

District I

1625 N. French Dr., Hobbs, NM 88240

District II

1301 W. Grand Ave., Artesia, NM 88210

District III

1000 Rio Brazos Rd., Aztec, NM 87410

District IV

1220 S. St. Francis Dr., Santa Fe, NM 87505

## OIL CONSERVATION DIVISION

1220 South St. Francis Dr.

Santa Fe, NM 87505

WELL API NO.

30-045-34377

5. Indicate Type of Lease

STATE ☐FEE ☐

6. State Oil &amp; Gas Lease No.

Federal Lease # USA SF-078097

7. Lease Name or Unit Agreement Name

Heaton

8. Well Number

#100

9. OGRID Number

14538

10. Pool name or Wildcat

Basin FC/FS

SUNDRY NOTICES AND REPORTS ON WELLS  
(DO NOT USE THIS FORM FOR PROPOSALS TO DRILL OR TO DEEPEN OR PLUG BACK TO A DIFFERENT RESERVOIR. USE "APPLICATION FOR PERMIT" (FORM C-101) FOR SUCH PROPOSALS.)

1. Type of Well:

Oil Well ☐Gas Well ☒

Other

2. Name of Operator

BURLINGTON RESOURCES OIL &amp; GAS COMPANY LP

3. Address of Operator

3401 E. 30TH STREET, FARMINGTON, NM 87402

4. Well Location

Unit Letter L : 1405' feet from the South line and 1170' feet from the West line  
Section 33 Township 31N Rng 11W NMPM County San Juan

11. Elevation (Show whether DR, RKB, RT, GR, etc.)

5808'

Pit or Below-grade Tank Application

☐ or Closure ☐

Pit type

New Drill

Depth to Groundwater

&gt;100

Distance from nearest fresh water well

&gt;1000

Distance from nearest surface water

&gt;1000

Pit Liner Thickness:

N/A

mil

Below-Grade Tank:

Volume

bbls;

Construction Material

## 12. Check Appropriate Box to Indicate Nature of Notice, Report or Other Data

## NOTICE OF INTENTION TO:

PERFORM REMEDIAL WORK

☐

PLUG AND ABANDON

☐

TEMPORARILY ABANDON

☐

CHANGE PLANS

☐

PULL OR ALTER CASING

☐

MULTIPLE COMPL

☐

OTHER:

New Drill

☒

## SUBSEQUENT REPORT OF:

REMEDIAL WORK

☐

ALTERING CASING

☐

COMMENCE DRILLING OPNS.

☐

P AND A

☐

CASING/CEMENT JOB

☐

OTHER:

☐

13. Describe proposed or completed operations. (Clearly state all pertinent details, and give pertinent dates, including estimated date of starting any proposed work). SEE RULE 1103. For Multiple Completions: Attach wellbore diagram of proposed completion or recompletion.

New Drill, Unlined:

Burlington Resources proposes to construct a new drilling pit, an associated vent/flare pit and a pre-set mud pit (if required). Based on Burlington's interpretation of the Ecosphere's risk ranking criteria, the new drilling pit, vent/flare pit and pre-set mud pit will be unlined pits as detailed in Burlington's Revised Drilling / Workover Pit Construction / Operation Procedures dated November 11, 2004 on file at the NMOCD office. A portion of the vent/flare pit will be designed to manage fluids, and that portion will be unlined, as per the risk ranking criteria. Burlington Resources anticipates closing these pits according to the Drilling / Workover Pit Closure Procedure dated August 2, 2004 on file at the NMOCD office.

I hereby certify that the information above is true and complete to the best of my knowledge and belief. I further certify that any pit or below-grade tank has been/will be constructed or closed according to NMOCD guidelines ☐, a general permit ☒ or an (attached) alternative OCD-approved plan ☐.

SIGNATURE

TITLE

Regulatory Technician

DATE

7-25-07

Type or print name

Rhonda Rogers

E-mail address:

rogerrs@conocophillips.com

Telephone No.

505-599-4018

For State Use Only

APPROVED BY

Deputy Oil &amp; Gas Inspector,

TITLE

District #3

DATE

AUG 23 2007

Conditions of Approval (if any):

# PROJECT PROPOSAL - New Drill / Sidetrack

San Juan Business Unit

HEATON 100

DEVELOPMENT

Lease:		AFE #: WAN.CDR.7088		AFE \$:	
Field Name: hBR_SAN JUAN		Rig: Aztec Riq 580		State: NM	County: SAN JUAN
Geologist:		Phone:		Geophysicist:	
Geoscientist: Clark, Dave D		Phone: 505-326-9762		Prod. Engineer:	
Res. Engineer: Schlabaugh, Jim L		Phone: 505-326-9788		Proj. Field Lead:	
				Phone:	

## Primary Objective (Zones):

Zone	Zone Name
2035	FRUITLAND COAL
RCO087	FRUITLAND SAND(RCO087)

<b>Location:</b> Surface		<b>Datum Code:</b> NAD 27		<b>Straight Hole</b>	
Latitude: 36.852114	Longitude: -108.000437	X:	Y:	Section: 33	Range: 011W
Footage X: 1170 FWL		Footage Y: 1405 FSL		Elevation: 5808 (FT)	
		Township: 031N			
Tolerance:					

Location Type: Year Round		Start Date (Est.):		Completion Date:		Date In Operation:	
Formation Data: Assume KB = 5820 Units = FT							
Formation Call & Casing Points	Depth (TVD in Ft)	SS (Ft)	Depletion (Yes/No)	BHP (PSIG)	BHT	Remarks	
Surface Casing	120	5700	<input type="checkbox"/>			8-3/4 hole. 7" 20 ppf, J-55 STC csg. Cement with 50 cuft. Circulate cement to surface.	
OJO ALAMO	857	4963	<input type="checkbox"/>				
KIRTLAND	886	4934	<input type="checkbox"/>				
FRUITLAND	1931	3889	<input type="checkbox"/>			Gas	
PICTURED CLIFFS	2318	3502	<input type="checkbox"/>	250		Gas	
Total Depth	2518	3302	<input type="checkbox"/>			6-1/4" hole. 4-1/2" 10.5 ppf, J-55, STC casing. Cement with 387 cuft. Circulate cement to surface.	

## Reference Wells:

Reference Type	Well Name	Comments
----------------	-----------	----------

## Logging Program:

Intermediate Logs: ☐ Log only if show ☐ GR/ILD ☐ Triple Combo

TD Logs: ☒ Triple Combo ☐ Dipmeter ☐ RFT ☐ Sonic ☐ VSP ☐ TDT ☒ Other

GR/CBL. Platform Express from TD to minimum operations depth.

Additional Information:

Log Type	Stage	From (Ft)	To (Ft)	Tool Type/Name	Remarks
----------	-------	-----------	---------	----------------	---------

BURLINGTON RESOURCES OIL & GAS COMPANY LP  
HEATON 100, 1405' FSL & 1170' FWL  
SECTION 33, T-31- N, R-11-W, NMPM, SAN JUAN COUNTY, NM  
GROUND ELEVATION: 5808', DATE: MARCH 14, 2007

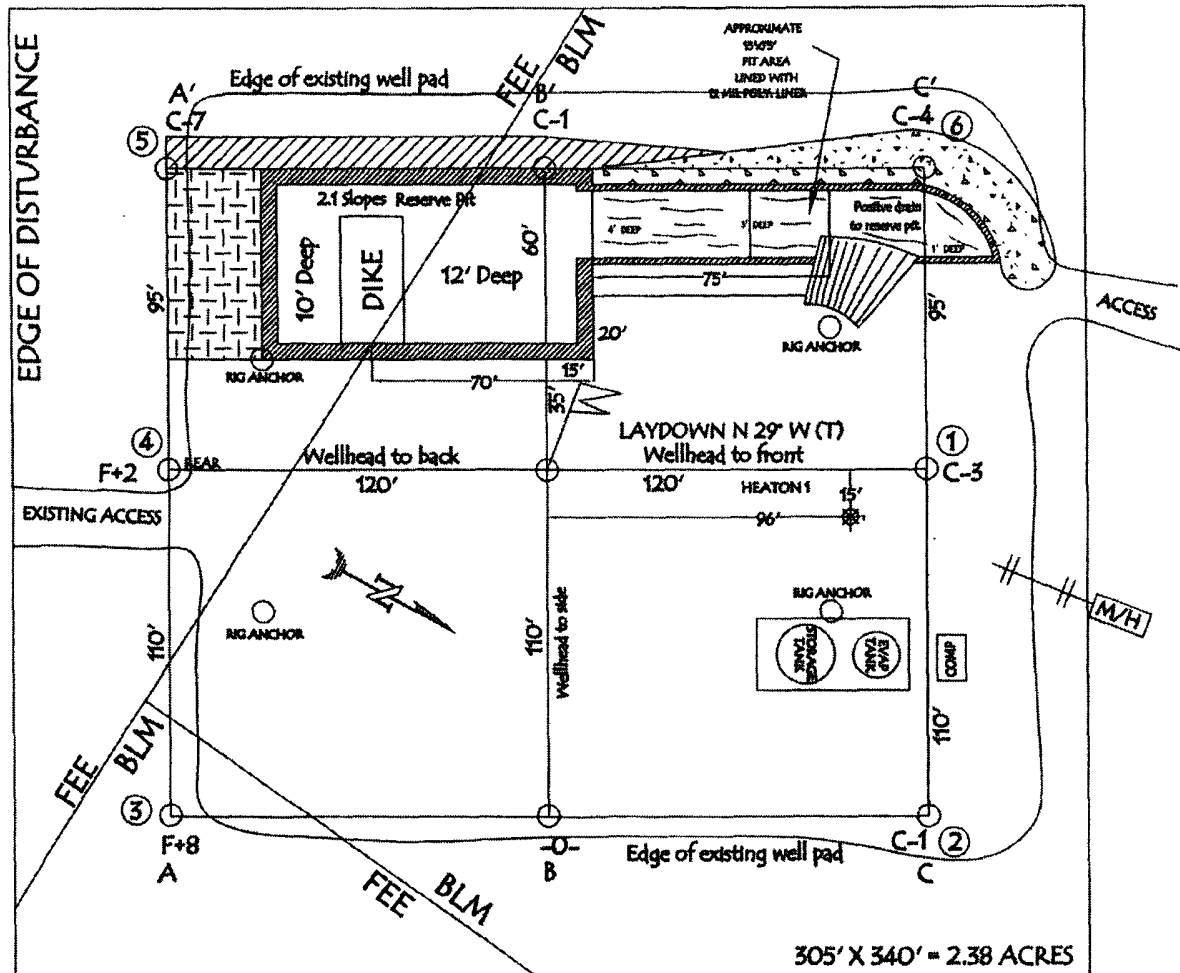

RESERVE PIT DIKE: TO BE 8' ABOVE DEEP SIDE (OVERFLOW - 3' WIDE AND 1' ABOVE SHALLOW SIDE).

NOTE: VECTOR SURVEYS IS NOT LIABLE FOR UNDERGROUND UTILITIES OR PIPELINES.  
CONTRACTOR SHOULD CALL ONE-CALL FOR LOCATION OF ANY MARKED OR UNMARKED BURIED  
PIPELINES OR CABLES ON WELL PAD AND OR ACCESS ROAD AT LEAST TWO (2) WORKING DAYS PRIOR TO CONSTRUCTION.

LATITUDE: 36° 51.1269' N LONGITUDE: 108° 00.0263' W NAD27

BURLINGTON RESOURCES OIL & GAS COMPANY LP  
 HEATON 100, 1405' FSL & 1170' FWL  
 SECTION 33, T-31- N, R-11-W, NMPM, SAN JUAN COUNTY, NM  
 GROUND ELEVATION: 5808', DATE: MARCH 14, 2007

ELEV. A'-A

C/L

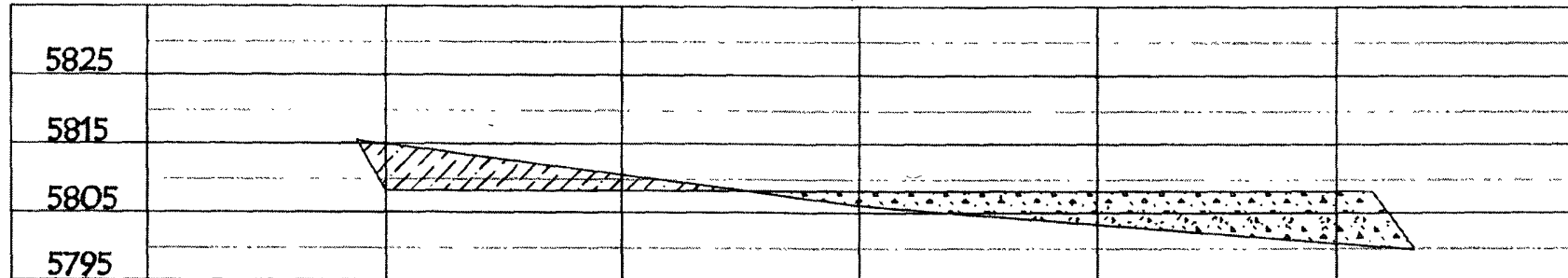

ELEV. B'-B

C/L

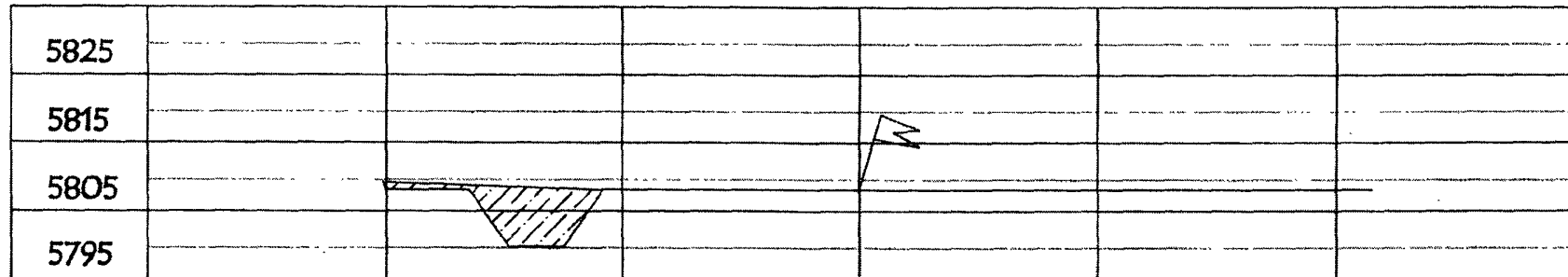

ELEV. C'-C

C/L

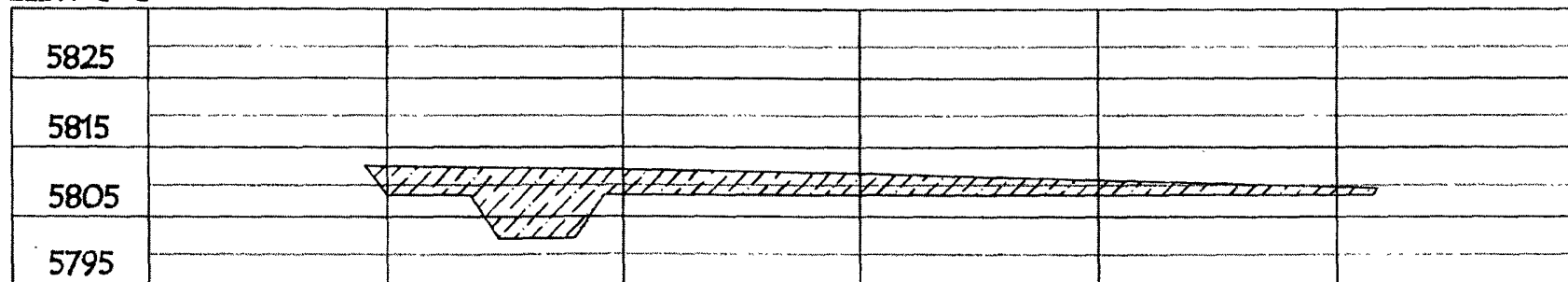

NOTE: VECTOR SURVEYS IS NOT LIABLE FOR UNDERGROUND UTILITIES OR PIPELINES.  
 CONTRACTOR SHOULD CALL ONE-CALL FOR LOCATION OF ANY MARKED OR UNMARKED BURIED  
 PIPELINES OR CABLES ON WELL PAD AND OR ACCESS ROAD AT LEAST TWO (2) WORKING DAYS PRIOR TO CONSTRUCTION.