

Submit 3 Copies To Appropriate District Office  
District I  
1625 N. French Dr , Hobbs, NM 88240  
District II  
1301 W Grand Ave , Artesia, NM 88210  
District III  
1000 Rio Brazos Rd , Aztec, NM 87410  
District IV  
1220 S St. Francis Dr , Santa Fe, NM 87505

State of New Mexico  
Energy, Minerals and Natural Resources

Form C-103  
May 27, 2004

OIL CONSERVATION DIVISION  
1220 South St. Francis Dr.  
Santa Fe, NM 87505

|   |
|---|
| WELL API NO.<br>30-045-33309  |
| 5. Indicate Type of Lease<br>STATE <input type="checkbox"/> FEE <input checked="" type="checkbox"/> |
| 6. State Oil & Gas Lease No.<br>302852  |
| 7. Lease Name or Unit Agreement Name<br><b>Nickles 11</b>   |
| 8. Well Number <b>3</b>   |
| 9. OGRID Number<br>241333   |
| 10. Pool name or Wildcat<br>Basin Fruitland Coal (71629)  |

SUNDRY NOTICES AND REPORTS ON WELLS  
(DO NOT USE THIS FORM FOR PROPOSALS TO DRILL OR TO DEEPEN OR PLUG BACK TO A DIFFERENT RESERVOIR USE "APPLICATION FOR PERMIT" (FORM C-101) FOR SUCH PROPOSALS)

1. Type of Well: Oil Well ☐ Gas Well ☒ Other

2. Name of Operator  
Chevron MidContinent L.P.

3. Address of Operator  
P.O. Box 36366, Houston, TX 77236

4. Well Location

Unit Letter I : 1617 feet from the South line and 1113 feet from the East line  
Section 11 Township 31N Range 13W NMPM San Juan County

11. Elevation (Show whether DR, RKB, RT, GR, etc.)  
5737'

Pit or Below-grade Tank Application ☒ or Closure ☐

95Bbl Below-grade Pit tank

Pit type 95bbl steel Depth to Groundwater >100' Distance from nearest fresh water well >1000' Distance from nearest surface water 200-1000'

Pit Liner Thickness: mil Below-Grade Tank: Volume 95 bbls; Construction Material Steel

12. Check Appropriate Box to Indicate Nature of Notice, Report or Other Data

NOTICE OF INTENTION TO:

PERFORM REMEDIAL WORK ☐ PLUG AND ABANDON ☐  
TEMPORARILY ABANDON ☐ CHANGE PLANS ☐  
PULL OR ALTER CASING ☐ MULTIPLE COMPL ☐

OTHER: 95Bbl below-grade pit tank ☒

SUBSEQUENT REPORT OF:

REMEDIAL WORK ☐ ALTERING CASING ☐  
COMMENCE DRILLING OPNS. ☐ P AND A ☐  
CASING/CEMENT JOB ☐

OTHER: ☐

13. Describe proposed or completed operations. (Clearly state all pertinent details, and give pertinent dates, including estimated date of starting any proposed work). SEE RULE 1103. For Multiple Completions: Attach wellbore diagram of proposed completion or recompletion.

Chevron MidContinent L.P. respectfully request permission to install a 95Bbl below-grade pit tank at the above mentioned location for use of storage for produced water/liquids. Please see the attached diagram for your use and review. Should you have any questions or require additional information, please feel free to contact us at any time.

RCVD AUG 9 '07  
OIL CONS. DIV.

DIST. 3

I hereby certify that the information above is true and complete to the best of my knowledge and belief. I further certify that any pit or below-grade tank has been/will be constructed or closed according to NMOCD guidelines ☒, a general permit ☐ or an (attached) alternative OCD-approved plan ☐.

SIGNATURE Jennifer Hudgens TITLE Regulatory Technician DATE 8-8-2007

Type or print name Jennifer Hudgens

E-mail address: jhio@chevron.com

Telephone No. 281-561-3599

For State Use Only

APPROVED BY: Brandon Penell Deputy Oil & Gas Inspector  
Conditions of Approval (if any): District #3

DATE AUG 27 2007

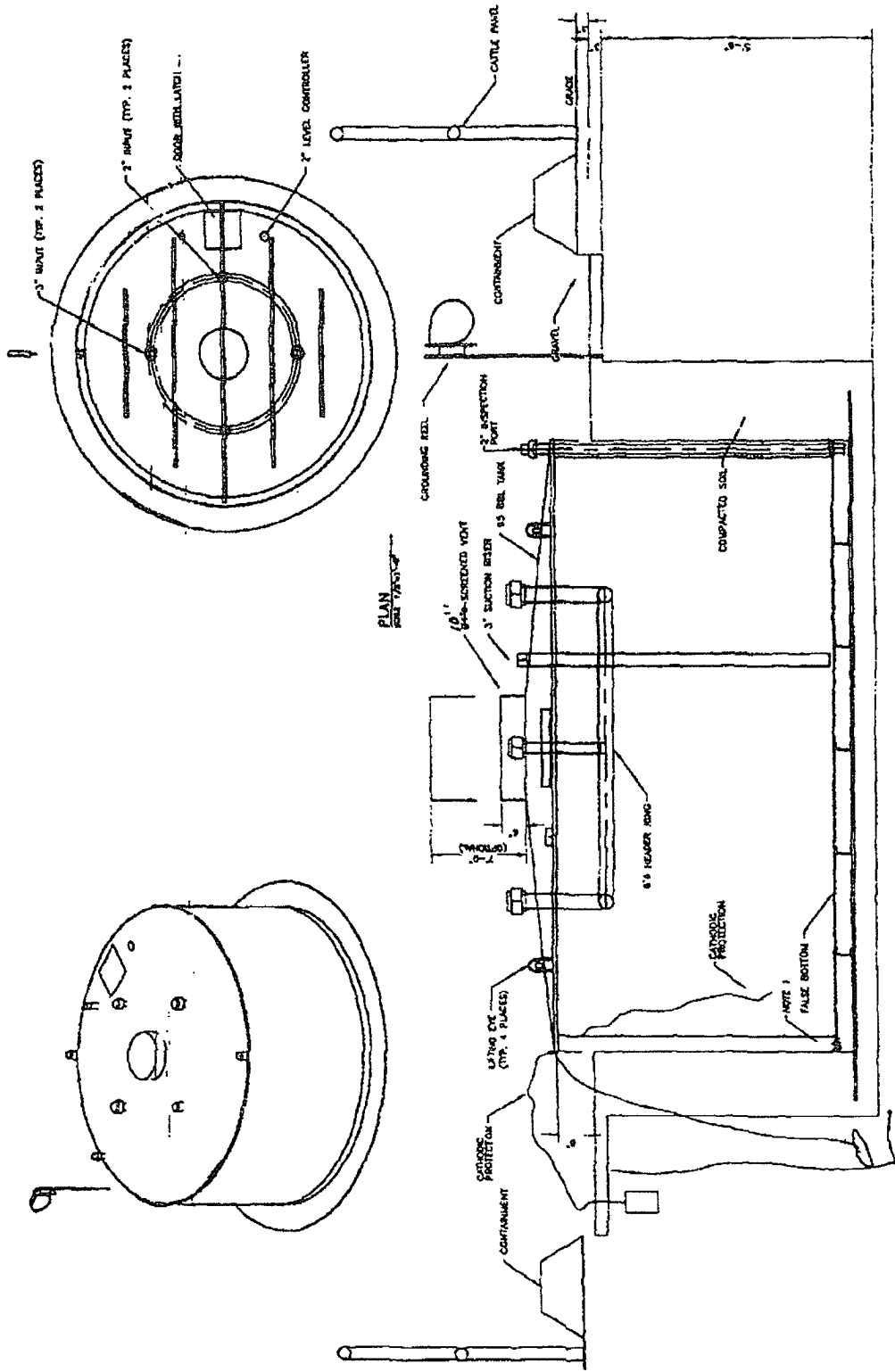

ELEVATION  
SIDE VIEW



**CHEVRON NORTH AMERICA**  
EXPLORATION AND PRODUCTION  
95 BBL GUESS  
DETAILS

|      |    |     |     |     |
|------|----|-----|-----|-----|
| DATE | BY | CHK | APP | REV |
|      |    |     |     |     |

NOTES:  
1. FABRICATOR TO PRESURE TEST THE AREA BETWEEN THE PAIR BULBS TO ENSURE LEAK-FREE DOUBLE CONTAINMENT.

|      |    |     |     |     |
|------|----|-----|-----|-----|
| DATE | BY | CHK | APP | REV |
|      |    |     |     |     |

|      |    |     |     |     |
|------|----|-----|-----|-----|
| DATE | BY | CHK | APP | REV |
|      |    |     |     |     |

|      |    |     |     |     |
|------|----|-----|-----|-----|
| DATE | BY | CHK | APP | REV |
|      |    |     |     |     |

|      |    |     |     |     |
|------|----|-----|-----|-----|
| DATE | BY | CHK | APP | REV |
|      |    |     |     |     |

|      |    |     |     |     |
|------|----|-----|-----|-----|
| DATE | BY | CHK | APP | REV |
|      |    |     |     |     |