

Submit 3 Copies To Appropriate District
Office
District I
1625 N. French Dr., Hobbs, NM 88240
District II
1301 W. Grand Ave., Artesia, NM 88210
District III
1000 Rio Brazos Rd., Aztec, NM 87410
District IV
1220 S. St. Francis Dr., Santa Fe, NM
87505

State of New Mexico
Energy, Minerals and Natural Resources

Form C-103
May 27, 2004

OIL CONSERVATION DIVISION
1220 South St. Francis Dr.
Santa Fe, NM 87505

WELL API NO. 30-045-32768
5. Indicate Type of Lease STATE <input type="checkbox"/> FEE <input type="checkbox"/>
6. State Oil & Gas Lease No.
7. Lease Name or Unit Agreement Name QUIETMAN
8. Well Number 28 #05
9. OGRID Number 17352
10. Pool name or Wildcat BASIN DK/BASIN FC

4. Well Location
Unit Letter **E**: **1335'** feet from the **NORTH** line and **870'** feet from the **WEST** line
Section **28** Township **31N** Range **13W** NMPM **SAN JUAN COUNTY**

11. Elevation (Show whether DR, RKB, RT, GR, etc.)
5754' GR

Pit or Below-grade Tank Application ☒ or Closure ☐

Pit type **X** reserve _____ Depth to Groundwater **>100'** Distance from nearest fresh water well **>1000'** Distance from nearest surface water **>1000'**

Pit Liner Thickness: **12** mil Below-Grade Tank: Volume _____ bbls; Construction Material **reinforced polyethylene plastic**

SUNDRY NOTICES AND REPORTS ON WELLS
(DO NOT USE THIS FORM FOR PROPOSALS TO DRILL OR TO DEEPEN OR PLUG BACK TO A
DIFFERENT RESERVOIR. USE "APPLICATION FOR PERMIT" (FORM C-101) FOR SUCH
PROPOSALS.)

1. Type of Well: Oil Well ☐ Gas Well ☒ Other

Name of Operator
PATINA SAN JUAN, INC.

3. Address of Operator
5802 US HIGHWAY 64, FARMINGTON, NM 87401

4. Well Location
Unit Letter **E**: **1335'** feet from the **NORTH** line and **870'** feet from the **WEST** line
Section **28** Township **31N** Range **13W** NMPM **SAN JUAN COUNTY**

11. Elevation (Show whether DR, RKB, RT, GR, etc.)
5754' GR

Pit or Below-grade Tank Application ☒ or Closure ☐

Pit type **X** reserve _____ Depth to Groundwater **>100'** Distance from nearest fresh water well **>1000'** Distance from nearest surface water **>1000'**

Pit Liner Thickness: **12** mil Below-Grade Tank: Volume _____ bbls; Construction Material **reinforced polyethylene plastic**

12. Check Appropriate Box to Indicate Nature of Notice, Report or Other Data

NOTICE OF INTENTION TO:

PERFORM REMEDIAL WORK ☐ PLUG AND ABANDON ☐
TEMPORARILY ABANDON ☐ CHANGE PLANS ☐
PULL OR ALTER CASING ☐ MULTIPLE COMPL ☐

OTHER: **PIT PERMIT APPLICATION** ☒

SUBSEQUENT REPORT OF:

REMEDIAL WORK ☐ ALTERING CASING ☐
COMMENCE DRILLING OPNS. ☐ P AND A ☐
CASING/CEMENT JOB ☐

OTHER: ☐

13. Describe proposed or completed operations. (Clearly state all pertinent details, and give pertinent dates, including estimated date of starting any proposed work). SEE RULE 1103. For Multiple Completions: Attach wellbore diagram of proposed completion or recompletion.

DRILLING PIT APPLICATION

PROPOSED: LINED DRILLING PIT WITH UNLINED VENT/FLARE/BLOW PIT FOR THE DRILLING OF A NATURAL GAS WELL.

RCVD SEP 14 '07
OIL CONS. DIV.
DIST. 3

SEE ATTACHED CROSS SECTION AND DRILLING PAD WITH PIT DIAGRAM

I hereby certify that the information above is true and complete to the best of my knowledge and belief. I further certify that any pit or below-grade tank has been/will be constructed or closed according to NMOCD guidelines ☒, a general permit ☐ or an (attached) alternative OCD-approved plan ☐.

SIGNATURE Billie Maez TITLE **SAN JUAN DISTRICT MANAGER** DATE **09/10/2007**

Type or print name **BILLIE MAEZ** E-mail address: bmaez@nobleenergyinc.com Telephone No. **505-632-8056**
For State Use Only

APPROVED BY: Brandon Bull Deputy Oil & Gas Inspector, **SEP 17 2007**
TITLE **District #3** DATE
Conditions of Approval (if any):

District I
PO Box 1980, Hobbs, NM 88241-1980

District II
PO Drawer 03, Artesia, NM 88211-0719

District III
1000 Rio Brazos Rd., Aztec, NM 87410

District IV
PO Box 2089, Santa Fe, NM 87504-2088

State of New Mexico
Energy, Minerals & Natural Resources Department

OIL CONSERVATION DIVISION
PO Box 2088
Santa Fe, NM 87504-2088

Form C-102
Revised February 21, 1994
Instructions on back
Submit to Appropriate District Office
State Lease - 4 Copies
Fee Lease - 3 Copies

☐ AMENDED REPORT

WELL LOCATION AND ACREAGE DEDICATION PLAT

*API Number 30-045-32768		*Pool Code 71629	*Pool Name BASIN FRUITLAND COAL
*Property Code 36599	*Property Name QUIETMAN FEDERAL 28		*Well Number 05
*GRID No. 173252	*Operator Name PATINA SAN JUAN, INC.		*Elevation 5754'

10 Surface Location

UL or lot no.	Section	Township	Range	Lot 10n	Feet from the	North/South line	Feet from the	East/West line	County
E	28	31N	13W		1335	NORTH	870	WEST	SAN JUAN

11 Bottom Hole Location If Different From Surface

UL or lot no.	Section	Township	Range	Lot 10n	Feet from the	North/South line	Feet from the	East/West line	County
*Dedicated Acres 320.0 Acres - (W/2)					*Joint or Initial		*Consolidation Code		*Order No.

NO ALLOWABLE WILL BE ASSIGNED TO THIS COMPLETION UNTIL ALL INTERESTS HAVE BEEN CONSOLIDATED
OR A NON-STANDARD UNIT HAS BEEN APPROVED BY THE DIVISION

5367.78'

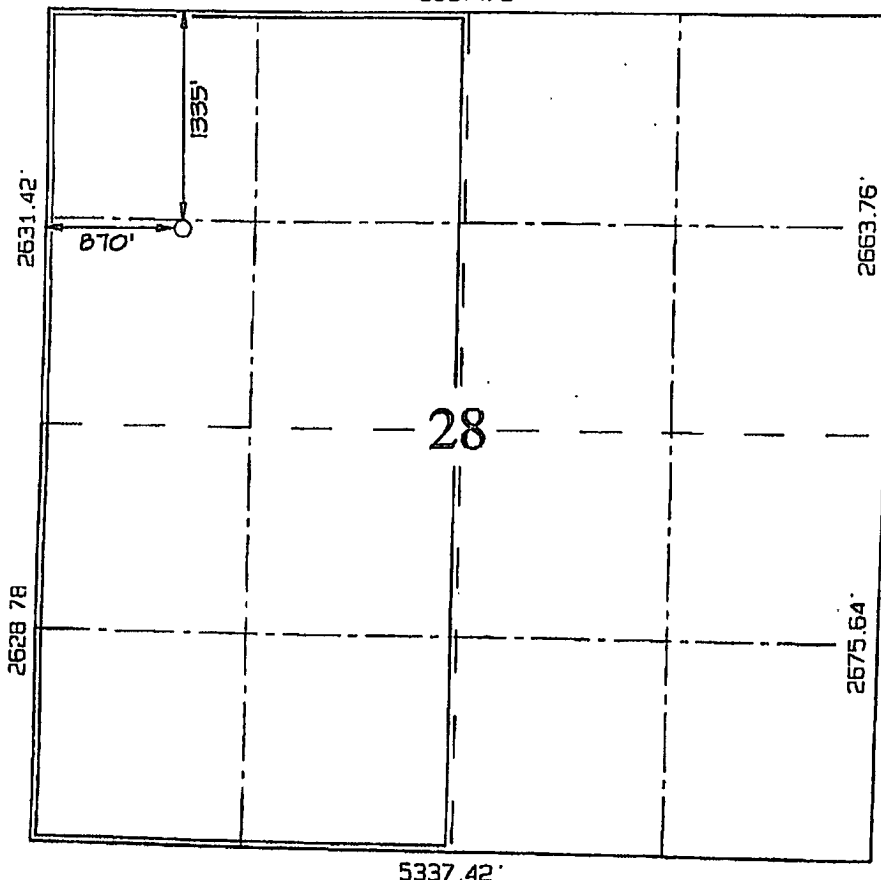

17 OPERATOR CERTIFICATION

I hereby certify that the information contained herein is true and complete to the best of my knowledge and belief

James M. Muse
Signature

James M. Muse
Printed Name

Regulatory Compliance
Title

7/20/07
Date

18 SURVEYOR CERTIFICATION

I hereby certify that the well location shown on this plat was plotted from field notes of actual surveys made by me or under my supervision, and that the same is true and correct to the best of my belief

Survey Date: DECEMBER 28, 2004

Signature and Seal of Professional Surveyor



JASON C. EDWARDS
Certificate Number 15269

PATINA SAN JUAN, INC. QUIETMAN FEDERAL 28 #05
1335' FNL & 870' FWL, SECTION 28, T31N, R13W, NMPM
SAN JUAN COUNTY, NEW MEXICO ELEVATION: 5754'

LATITUDE: 36°52'29"
 LONGITUDE: 108°12'56"
 DATUM: NAD1927

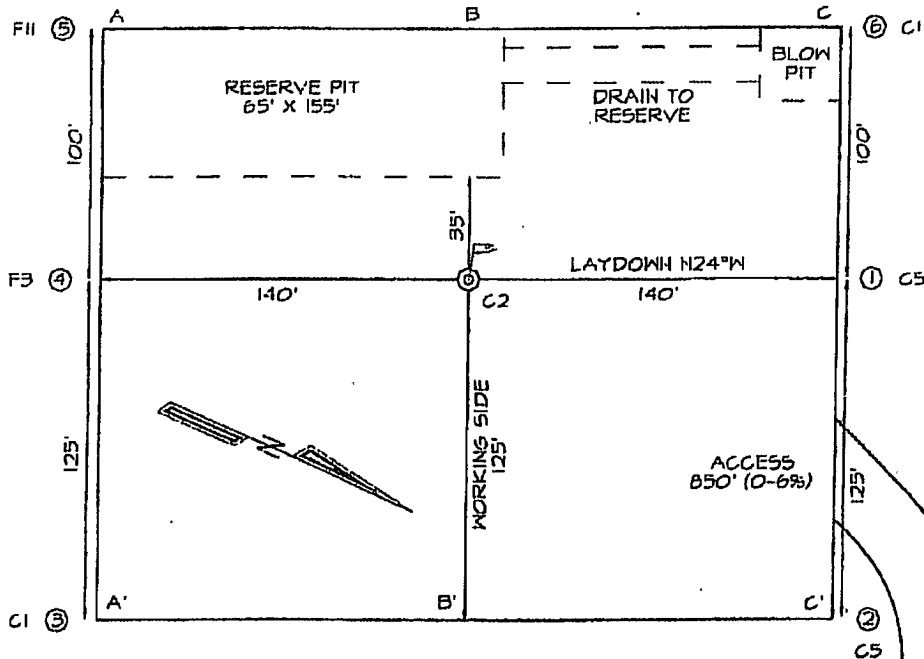

EPFS P/L

