

UNITED STATES
DEPARTMENT OF THE INTERIOR
BUREAU OF LAND MANAGEMENT

RECEIVED

FORM APPROVED
OMB No. 1004-0136
Expires November 30, 2000

APPLICATION FOR PERMIT TO DRILL OR REENTER

2002 NOV 19 AM 11:45

1a. Type of Work: <input checked="" type="checkbox"/> DRILL <input type="checkbox"/> REENTER		070 Farmington, NM	
1b. Type of Well: <input type="checkbox"/> Oil Well <input checked="" type="checkbox"/> Gas Well <input type="checkbox"/> Other		<input type="checkbox"/> Single Zone <input checked="" type="checkbox"/> Multiple Zone	
2. Name of Operator RICHARDSON OPERATING CO.			
3a. Address 3100 LaPLATA HIGHWAY FARMINGTON, NM 87401		3b. Phone No. (include area code) (505) 564-3100	
4. Location of Well (Report location clearly and in accordance with any State requirements. *) At surface 1265' FNL & 1420' FEL At proposed prod. zone SAME		7. If Unit or CA Agreement, Name and No. N/A 30492	
14. Distance in miles and direction from nearest town or post office* 2 AIR MILES SW OF FARMINGTON		12. County or Parish SAN JUAN	
15. Distance from proposed* location to nearest (will communitize w/ E2NE4) property or lease line, ft. (Also to nearest drig. unit line, if any) 100'		17. Spacing Unit dedicated to this well PC: 400 AC. (NE4) COAL: 320 AC. (E) 159.02 316.78	
18. Distance from proposed location* to nearest well, drilling, completed, applied for, on this lease, ft. 3,355'		20. BLM/BIA Bond No. on file #158293308 (BLM - NATIONWIDE)	
21. Elevations (Show whether DF, KDB, RT, GL, etc.) 5,295' GL		23. Estimated duration 2 WEEKS	
22. Approximate date work will start* DECEMBER 15, 2002		24. Attachments	

The following, completed in accordance with the requirements of Onshore Oil and Gas Order No.1, shall be attached to this form:

- | | |
|---|--|
| 1. Well plat certified by a registered surveyor. | 4. Bond to cover the operations unless covered by an existing bond on file (see Item 20 above). |
| 2. A Drilling Plan. | 5. Operator certification. |
| 3. A Surface Use Plan (if the location is on National Forest System Lands, the SUPO shall be filed with the appropriate Forest Service Office). | 6. Such other site specific information and/or plans as may be required by the authorized officer. |



Comments

Notice of Staking filed as "RPC 19 1"
Archaeology report LAC 2002-15d filed 7-29-02

DRILLING OPERATIONS AUTHORIZED ARE
SUBJECT TO COMPLIANCE WITH ATTACHED
"GENERAL REQUIREMENTS".

This action is subject to technical and
procedural review pursuant to 43 CFR 3165.3
and appeal pursuant to 43 CFR 3165.4

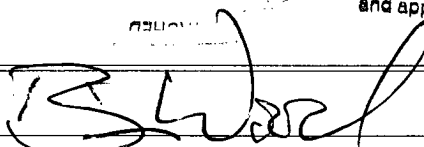
cc:BLM (&OCD), Richardson

25. Signature 	Name (Printed/Typed) BRIAN WOOD	Date 11-17-02
Title CONSULTANT PHONE: 505 466-8120 FAX: 505 466-9682		
Approved by (Signature) 	Name (Printed/Typed) David J. Mankiewicz	Date DEC 30 2002
Title AFM	Office BLM-FED	

Application approval does not warrant or certify the the applicant holds legal or equitable title to those rights in the subject lease which would entitle the applicant to conduct operations thereon.

Conditions of approval, if any, are attached.

Title 18 U.S.C. Section 1001 and Title 43 U.S.C. Section 1212, make it a crime for any person knowingly and willfully to make to any department or agency of the United States any false, fictitious or fraudulent statements or representations as to any matter within its jurisdiction.

NMOCD

State of New Mexico
Energy, Minerals & Mining Resources Department
OIL CONSERVATION DIVISION
2040 South Pacheco
Santa Fe, NM 87505

Form C - 102

☐ AMENDED REPORT

WELL LOCATION AND ACREAGE DEDICATION PLAT

APA Number 30-045-31269	Pool Code 71629 & 79680	Pool Name BASIN FRUIT. COAL & WEST KUTZ PC
Property Code 30492	Property Name FRPC 19	Well Number 1
OGRD No. 019219	Operator Name RICHARDSON OPERATING COMPANY	Elevation 5295'

Surface Location									
U. or Lot B	Sec. 19	Twp. 29 N.	Rge. 13 W.	Lot Lk.	Feet from 1265'	North/South NORTH	Feet from 1420'	East/West EAST	County SAN JUAN

Bottom Hole Location If Different From Surface									
U. or Lot	Sec.	Twp.	Rge.	Lot Lk.	Feet from	North/South	Feet from	East/West	County
Dedication 316.78 AC	Joint ?	Consolidation	Order No.						

159.02 AC

NO ALLOWABLE WILL ASSIGNED TO THIS COMPLETION UNTIL ALL INTERESTS HAVE BEEN CONSOLIDATED
OR A NON-STANDARD UNIT HAS BEEN APPROVED BY THE DIVISION

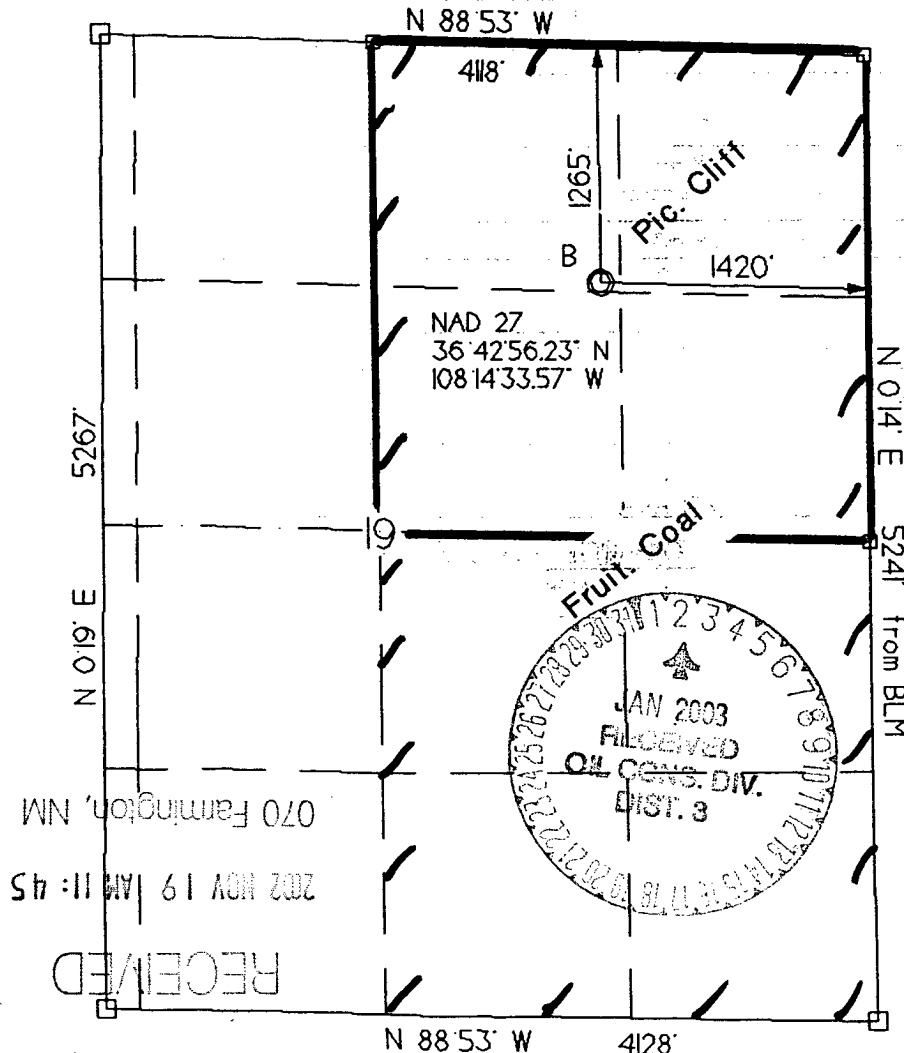

OPERATOR CERTIFICATION
I hereby certify that the information contained herein is true and complete to the best of my knowledge and belief.

Signature

Brian Wood

Printed Name

BRIAN WOOD

Title

CONSULTANT

Date

NOV. 17, 2002

SURVEYOR CERTIFICATION

I hereby certify that the well location on this plat was plotted from field notes of actual surveys made by me or under my supervision, and that the same is true and correct to the best of my belief.

Date of Survey

Signature of Professional Surveyor

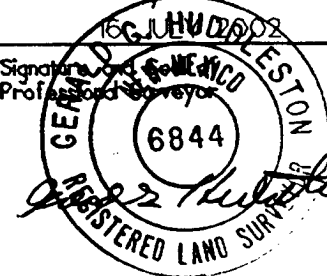

Richardson Operating Co.
F-RPC 19 #1
1265' FNL & 1420' FEL
Sec. 19, T. 29 N., R. 13 W.
San Juan County, New Mexico

PAGE 1

Drilling Program

1. ESTIMATED FORMATION TOPS

<u>Formation Name</u>	<u>GL Depth</u>	<u>KB Depth</u>	<u>Elevation</u>
Kirtland Shale	000'	5'	+5,295'
Fruitland Fm	495'	500'	+4,800'
Pictured Cliffs Ss	995'	1,000'	+4,300'
Total Depth (TD)*	1,400'	1,405'	+3,895'

* all elevations reflect the ungraded ground level of 5,295'

2. NOTABLE ZONES

<u>Gas Zones</u>	<u>Water Zones</u>	<u>Coal Zones</u>
Fruitland	Fruitland	Fruitland
Pictured Cliffs		

Water zones will be protected with casing, cement, and weighted mud. Fresh water encountered during drilling will be recorded by depth, cased, and cemented. Oil and gas shows will be tested for commercial potential based on the well site geologist's recommendations.

3. PRESSURE CONTROL

The drilling contract has not yet been awarded, thus the exact BOP model to be used is not yet known. (A typical 2,000 psi model is on PAGE 3.) Double ram or annular system with a rotating head will be used. All ram preventers and related equipment will be hydraulically tested at nipple up and after any use under pressure to 1000 psi.

Richardson Operating Co.
F-RPC 19 #1
1265' FNL & 1420' FEL
Sec. 19, T. 29 N., R. 13 W.
San Juan County, New Mexico

PAGE 2

Blind rams will be hydraulically activated and checked for operational readiness each time pipe is pulled out of the hole. All checks of the BOP stack and equipment will be noted on the daily drilling report. BOP equipment will include a kelly, floor safety valve, and choke manifold all rated to 2000 psi. Maximum expected pressure is \approx 560 psi.

4. CASING & CEMENT

<u>Hole Size</u>	<u>O. D.</u>	<u>Weight (lb/ft)</u>	<u>Grade</u>	<u>Age</u>	<u>GL Setting Depth</u>
8-3/4"	7"	20	K-55	New	120'
6-1/4"	4-1/2"	10.5	K-55	New	1,400'

Surface casing will be cemented to surface with \approx 36 cubic feet (\approx 30 sacks) Class B + 2% CaCl_2 . Volume is based on 100% excess, yield of 1.18 cubic feet per sack, and slurry weight of 15.6 pounds per gallon. W. O. C. = 12 hours. Pressure test surface casing to 600 psi for 30 minutes.

Production casing hole will first be cleaned of rock chips by circulating at least 150% of hole volume with mud to the surface. Forty barrels of fresh water will next be circulated. Lead with \approx 170 cubic feet (\approx 83 sacks) of Class B with 2% metasilicate (yield = 2.06 cubic feet per sack, slurry weight = 12.5 pounds per gallon). Tail with \approx 110 cubic feet (\approx 93 sacks) of Class B with 2% CaCl_2 (yield = 1.18 cubic feet per sack, slurry weight = 15.6 pounds per gallon). Total cement volume is \approx 280 cubic feet based on 75% excess and circulating to surface.

Production casing will have 4-1/2" cement guide shoe and self fill float collar. Float will be placed one joint above the shoe. Seven centralizers will be spaced on every other joint starting above the shoe. Seven turbolizers will be placed on every other joint starting from the top of the well.

UNITED STATES
DEPARTMENT OF THE INTERIOR
BUREAU OF LAND MANAGEMENT

FORM APPROVED
OMB No. 1004-0135
Expires: January 31, 2004

SUNDRY NOTICES AND REPORTS ON WELLS
**Do not use this form for proposals to drill or to re-enter an
abandoned well. Use Form 3160-3 (APD) for such proposals.**

SUBMIT IN TRIPLICATE - Other instructions on reverse side

1. Type of Well

☐ Oil Well ☒ Gas Well ☐ Other

2. Name of Operator

Richardson Operating Company

3a. Address

3100 La Plata Highway Farmington, NM 87401

3b. Phone No. (include area code)

505-564-3100

4. Location of Well (Footage, Sec., T, R., M., or Survey Description)

1265' FNL & 1420' FEL

Sec. 19, T29N, R13W NMPM

5. Lease Serial No.

NMSF-079065

6. If Indian, Allottee or Tribe Name

N/A

7. If Unit or CA/Agreement, Name and/or No.

N/A

8. Well Name and No.

F-RPC 19 #1

9. API Well No.

30-045-31269

10. Field and Pool, or Exploratory Area

W Kutz PC & Basin Fruitland Coal

11. County or Parish, State

San Juan

12. CHECK APPROPRIATE BOX(ES) TO INDICATE NATURE OF NOTICE, REPORT, OR OTHER DATA

TYPE OF SUBMISSION

- ☒ Notice of Intent
☐ Subsequent Report
☐ Final Abandonment Notice

TYPE OF ACTION

- | | | | |
|---|---|--|--|
| <input type="checkbox"/> Acidize | <input type="checkbox"/> Deepen | <input type="checkbox"/> Production (Start/Resume) | <input type="checkbox"/> Water Shut-Off |
| <input type="checkbox"/> Alter Casing | <input type="checkbox"/> Fracture Treat | <input type="checkbox"/> Reclamation | <input type="checkbox"/> Well Integrity |
| <input type="checkbox"/> Casing Repair | <input type="checkbox"/> New Construction | <input type="checkbox"/> Recomplete | <input checked="" type="checkbox"/> Other <u>Re-Allocate Zones</u> |
| <input type="checkbox"/> Change Plans | <input type="checkbox"/> Plug and Abandon | <input type="checkbox"/> Temporarily Abandon | |
| <input type="checkbox"/> Convert to Injection | <input type="checkbox"/> Plug Back | <input type="checkbox"/> Water Disposal | |

3. Describe Proposed or Completed Operation (clearly state all pertinent details, including estimated starting date of any proposed work and approximate duration thereof. If the proposal is to deepen directionally or recompleat horizontally, give subsurface locations and measured and true vertical depths of all pertinent markers and zones. Attach the Bond under which the work will be performed or provide the Bond No. on file with BLM/BIA. Required subsequent reports shall be filed within 30 days following completion of the involved operations. If the operation results in a multiple completion or recompleat in a new interval, a Form 3160-4 shall be filed once testing has been completed. Final Abandonment Notices shall be filed only after all requirements, including reclamation, have been completed, and the operator has determined that the site is ready for final inspection.)

Richardson Operating Company proposes re-allocating the Basin Fruitland Coal in this well. The change is shown on the attached plat. The new Basin Fruitland Coal allocation is the North 1/2 of the section (249.59 acres).

Richardson Operating Company
approved by [Signature] DDice

RECEIVED
2003 JAN -6 AM 10:55
070 Farmington, NM

14. I hereby certify that the foregoing is true and correct

Name (Printed/Typed)

Drew Carnes

Title Operations Manager

Signature

Date 1-06-03

THIS SPACE FOR FEDERAL OR STATE OFFICE USE

Approved by (Signature) */s/ Jim Lovato*

Name
(Printed/Typed)

Title

Conditions of approval, if any, are attached. Approval of this notice does not warrant or certify that the applicant holds legal or equitable title to those rights in the subject lease which would entitle the applicant to conduct operations thereon.

Office

Date

JAN 14 2003

Title 18 U.S.C. Section 1001 and Title 43 U.S.C. Section 1212, make it a crime for any person knowingly and willfully to make to any department or agency of the United States any false, fictitious or fraudulent statements or representations as to any matter within its jurisdiction.

(Continued on next page)

NMOC

State of New Mexico
Energy, Minerals & Mining Resources Department
OIL CONSERVATION DIVISION
2040 South Pacheco
Santa Fe, NM 87505

Form C - 102

☐ AMENDED REPORT

WELL LOCATION AND ACREAGE DEDICATION PLAT

APA Number 30-045-	Pool Code 71629 & 79680	Pool Name BASIN FRUIT. COAL & WEST KUTZ PC
Property Code	Property Name FRPC 19	Well Number 1
OGRD No. 019219	Operator Name RICHARDSON OPERATING COMPANY	Elevation 5295'

Surface Location									
UL or Lot B	Sec. 19	Twp. 29 N.	Rge. 13 W.	Lot Id.	Feet from > 1265'	North/South NORTH	Feet from > 1420'	East/West EAST	County SAN JUAN

Bottom Hole Location if Different From Surface									
UL or Lot	Sec.	Twp.	Rge.	Lot Id.	Feet from >	North/South	Feet from >	East/West	County
Dedication	Joint ?	Consolidation	Order No.						

NO ALLOWABLE WILL ASSIGNED TO THIS COMPLETION UNTIL ALL INTERESTS HAVE BEEN CONSOLIDATED
OR A NON-STANDARD UNIT HAS BEEN APPROVED BY THE DIVISION

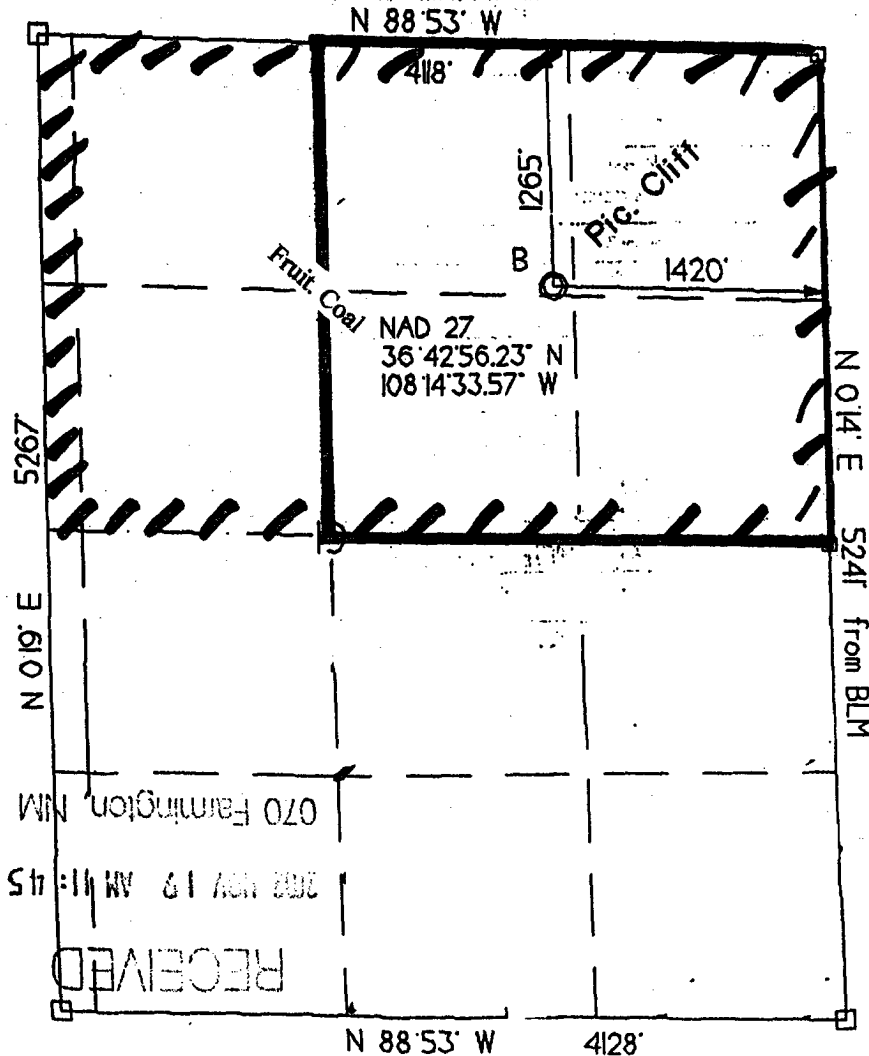

OPERATOR CERTIFICATION	
I hereby certify that the information contained herein is true and complete to the best of my knowledge and belief.	
Signature	<i>[Signature]</i>
Printed Name	Drew Carnes
Title	Operations Manager
Date	1/6/03
SURVEYOR CERTIFICATION	
I hereby certify that the well location on this plat was plotted from field notes of actual surveys made by me or under my supervision, and that the same is true and correct to the best of my belief.	
Date of Survey	