

**UNITED STATES
DEPARTMENT OF THE INTERIOR
BUREAU OF LAND MANAGEMENT**

Sundry Notices and Reports on Wells

707 JUL 13 PM 1:58

1. Type of Well
GAS

RECEIVED
ELN
210 FARMINGTON NM

2. Name of Operator
Burlington Resources

3. Address & Phone No. of Operator

PO Box 4289, Farmington, NM 87499 (505) 326-9700

4. Location of Well, Footage, Sec., T, R, M

Unit N (SESW), 430' FSL & 2465' FWL, Section 15, T27N, R4W, NMPM

5. Lease Number
USA SF-080674
6. If Indian, All. or
Tribe Name
7. Unit Agreement Name

8. San Juan 27-4 Unit
Well Name & Number

9. San Juan 27-4 Unit 141B
API Well No.

30-039- 30267

10. Field and Pool

Blanco MV/Basin DK

11. County and State
Rio Arriba Co., NM

12. CHECK APPROPRIATE BOX TO INDICATE NATURE OF NOTICE, REPORT, OTHER DATA

Type of Submission

Type of Action

☒ Notice of Intent ☐ Abandonment ☒ Change of Plans
☐ Subsequent Report ☐ Plugging ☐ Non-Routine Fracturing
☐ Final Abandonment ☐ Casing Repair ☐ Water Shut off
☐ Altering Casing ☐ Conversion to Injection

☒ Other - Plat correction

13. Describe Proposed or Completed Operations

Want to correct the Plat to a lay-down Dakota and a stand-up Mesaverde. The original plat showed both MV/DK as stand-up.

Attached is a new C-102.

RCVD SEP 25 '07
OIL CONS. DIV.
DIST. 3

14. I hereby certify that the foregoing is true and correct.

Signed Rhonda Rogers Rhonda Rogers Title Regulatory Technician Date 7/13/07

(This space for Federal or State Office use)

APPROVED BY [Signature] Title AFM Date 9/29/07

CONDITION OF APPROVAL, if any:

Title 18 U.S.C. Section 1001, makes it a crime for any person knowingly and willfully to make any department or agency of the United States any false, fictitious or fraudulent statements or representations as to any matter within its jurisdiction.

NMOCB

2

District I
1625 N. French Dr. Hobbs, NM 88240
District II
1301 W. Grand Avenue, Artesia, NM 88210
District III
1000 Rio Brazos Rd., Aztec, NM 87410
District IV
1220 S. St. Francis Dr., Santa Fe, NM 87505

State of New Mexico
Energy, Minerals & Natural Resources Department
OIL CONSERVATION DIVISION
1220 South St. Francis Dr.
Santa Fe, NM 87505

Fee Lease - 3 Copies
State Lease - 7 Copies
Submit to Appropriate District Office
Revised June 10, 2003
Form C-102

2007 JUL 13 PM 1:58
AMENDED REPORT

WELL LOCATION AND ACREAGE DEDICATION PLAT

1 APT Number 30-039-		2 Pool Code 72319/71599		3 Well Name Blanco Mesaverde / Basin Dakota		
4 Property Code 7452		5 Property Name SAN JUAN 27-4			6 Well Number 1418	
7 OGRID No 14538		8 Operator Name BURLINGTON RESOURCES OIL & GAS COMPANY LP			9 Elevation 7,083.0'	

10 SURFACE LOCATION

UL or lot no	Section	Township	Range	Lot Idn	Feet from the	North/South line	Feet from the	East/West line	County
N	15	27-N	4-W		430	SOUTH	2465	WEST	RIO ARriba

11 Bottom Hole Location If Different From Surface

UL or lot no.	Section	Township	Range	Lot Idn	Feet from the	North/South line	Feet from the	East/West line	County
N									

12 Dedicated Acres M.V - 320 w/2	13 Joint or Infill	14 Consolidation Code	15 Order No
-------------------------------------	--------------------	-----------------------	-------------

DK - 320 S/2 NO ALLOWABLE WILL BE ASSIGNED TO THIS COMPLETION UNTIL ALL INTERESTS HAVE BEEN CONSOLIDATED OR A NON-STANDARD UNIT HAS BEEN APPROVED BY THE DIVISION

16

CALC.

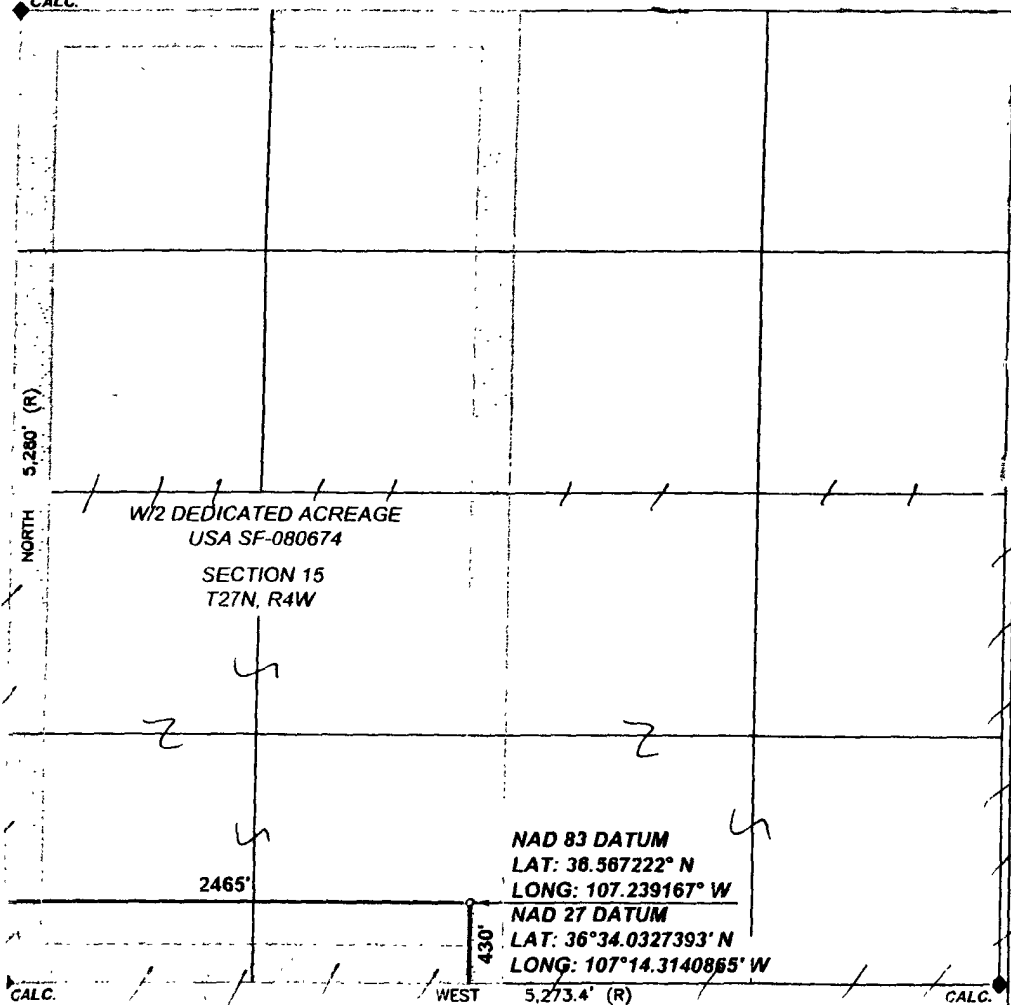

17 OPERATOR CERTIFICATION

I hereby certify that the information contained herein is true and complete to the best of my knowledge and belief, and that this organization either owns a working interest or unleased mineral interest in the land including the proposed bottom hole location or has a right to drill this well at this location pursuant to a contract with an owner of such a mineral or working interest, or to a voluntary pooling agreement or a compulsory pooling order heretofore entered by the division.

Signature

Kandis Roland

Printed Name

Regulatory Assistant

Title and E-mail Address

September 11 2006

Date

18 SURVEYOR CERTIFICATION

I hereby certify that the well location shown on this plat was plotted from field notes of actual surveys made by me or under my supervision, and that the same is true and correct to the best of my belief

Date of Survey: 7/31/06

Signature and Seal of Professional Surveyor:



Certificate Number: NM 11393