

UNITED STATES
DEPARTMENT OF THE INTERIOR
BUREAU OF LAND MANAGEMENT

Sundry Notices and Reports on Wells

1. Type of Well
GAS

2. Name of Operator
Burlington Resources

3. Address & Phone No. of Operator
PO Box 4289, Farmington, NM 87499 (505) 326-9700

4. Location of Well, Footage, Sec., T, R, M
Surf: Unit G (SWNE), 1752' FNL & 1868' FEL, Section 8, T27N, R5W, NMPM
BH: Unit G (SWNE), 2280' FNL & 1705' FEL, Section 8, T27N, R5W, NMPM

RECEIVED

SEP 10 2007

Bureau of Land Management
Farmington Field Office

5. Lease Number
USA SF-079391
6. If Indian, All. or
Tribe Name
7. Unit Agreement Name
San Juan 27-5 Unit
8. Well Name & Number
San Juan 27-5 Unit #906
9. API Well No.
30-039- 30305
10. Field and Pool

Blanco MV/Basin DK

11. County and State
Rio Arriba Co., NM

12. CHECK APPROPRIATE BOX TO INDICATE NATURE OF NOTICE, REPORT, OTHER DATA

Type of Submission	Type of Action	
<input checked="" type="checkbox"/> Notice of Intent	<input type="checkbox"/> Abandonment	<input checked="" type="checkbox"/> Change of Plans
<input type="checkbox"/> Subsequent Report	<input type="checkbox"/> Plugging	<input type="checkbox"/> Non-Routine Fracturing
<input type="checkbox"/> Final Abandonment	<input type="checkbox"/> Casing Repair	<input type="checkbox"/> Water Shut off
	<input type="checkbox"/> Altering Casing	<input type="checkbox"/> Conversion to Injection
		<input checked="" type="checkbox"/> Other - Change location

13. Describe Proposed or Completed Operations

Want to move the surface location. Move from Unit G (SWNE), 1699' FNL & 1865' FEL, Section 8, T27N, R5W to Unit G (SWNE), 1752' FNL & 1868' FEL, Section 8, T27N, R5W

Attached is a new C-102, TOPO, and cut & fill.

RCVD SEP 25 '07
OIL CONS. DIV.
DIST. 3

14. I hereby certify that the foregoing is true and correct.

Signed Rhonda Rogers Rhonda Rogers Title Regulatory Technician Date 9/10/07

(This space for Federal or State Office use)

APPROVED BY [Signature] Title AFM Date 9/24/07

CONDITION OF APPROVAL, if any:

Title 18 U.S.C. Section 1001, makes it a crime for any person knowingly and willfully to make any department or agency of the United States any false, fictitious or fraudulent statements or representations as to any matter within its jurisdiction

HOLD ON FOR

directional survey
as drilled C-102 form
pilot test hearing order

NMOCD

48

DISTRICT I
1625 N. French Dr., Hobbs, N.M. 88240

DISTRICT II
1301 W. Grand Avenue, Artesia, N.M. 88210

DISTRICT III
1000 Rio Brazos Rd., Aztec, N.M. 87410

DISTRICT IV
1220 S. St. Francis Dr., Santa Fe, N.M. 87505

State of New Mexico
Energy, Minerals & Natural Resources Department

OIL CONSERVATION DIVISION
1220 South St. Francis Dr.
Santa Fe, N.M. 87505

Form C-102
Revised October 12, 2005
Submit to Appropriate District Office
State Lease - 4 Copies
Fee Lease - 3 Copies

☐ AMENDED REPORT

WELL LOCATION AND ACREAGE DEDICATION PLAT

*API Number 30-039		*Pool Code 72319/71599		*Pool Name DAKOTA / MESA VERDE	
*Property Code 7454		*Property Name SAN JUAN 27-5 UNIT			*Well Number 906
*OGRID No. 14538		*Operator Name BURLINGTON RESOURCES OIL & GAS COMPANY LP.			*Elevation 6625

¹⁰ Surface Location

UL or lot no.	Section	Township	Range	Lot Idn	Feet from the	North/South line	Feet from the	East/West line	County
G	8	27 N	5 W		1752	NORTH	1868	EAST	RIO ARriba

¹¹ Bottom Hole Location If Different From Surface

UL or lot no.	Section	Township	Range	Lot Idn	Feet from the	North/South line	Feet from the	East/West line	County
G	8	27 N	5 W		2280	NORTH	1705	EAST	RIO ARriba

¹² Dedicated Acres	¹³ Joint or Infill	¹⁴ Consolidation Code	¹⁵ Order No.
320 (E/2)			

NO ALLOWABLE WILL BE ASSIGNED TO THIS COMPLETION UNTIL ALL INTERESTS HAVE BEEN CONSOLIDATED OR A NON-STANDARD UNIT HAS BEEN APPROVED BY THE DIVISION

¹⁶ S 88°47'03" E 2646.33' N 0°23'21" W 2616.10' N 0°35'07" W N 78°52'24" W 2690.16'		SECTION 8 NAD 83 LAT: 36.591017° N LONG: 107.379425° W NAD 27 LAT: 36° 35.4605' N LONG: 107° 22.7294' W RECEIVED SEP 10 2007 Bureau of Land Management Farmington Field Office ○ = SURFACE LOCATION ● = BOTTOM HOLE LOCATION USA SF-079391		¹⁷ OPERATOR CERTIFICATION I hereby certify that the information contained herein is true and complete to the best of my knowledge and belief, and that this organization either owns a working interest or unleased mineral interest in the land including the proposed bottom hole location or has a right to drill this well at this location pursuant to a contract with an owner of such a mineral or working interest, or to a voluntary pooling agreement or a compulsory pooling order heretofore entered by the division. Signature: <u>Rhonda Rogers</u> Date: <u>9-10-07</u> Printed Name: <u>Rhonda Rogers</u>	
5208.18' 1752' 2280' 1868' 1705' 2689.32' S 1°26'51" E 2680.33' S 1°21'02" E 2670.27'		¹⁸ SURVEYOR CERTIFICATION I hereby certify that the well location shown on this plat was plotted from field notes of actual surveys made by me or under my supervision, and that the same is true and correct to the best of my belief. Date of Survey: <u>8/02/07</u> Signature and Seal: <u>[Signature]</u> 17078 Certificate Number		MARSHALL W. LINDEN NEW MEXICO LICENSED PROFESSIONAL SURVEYOR 17078	

BURLINGTON RESOURCES OIL & GAS COMPANY LP

SAN JUAN 27-5 UNIT 906
1752' FNL & 1868' FEL (SURFACE)

2280' FNL & 1705' FEL (BOTTOM)

SECTION 8, T-27-N, R-5-W, N.M.P.M.
RIO ARriba COUNTY, NEW MEXICO

Santos
Peak

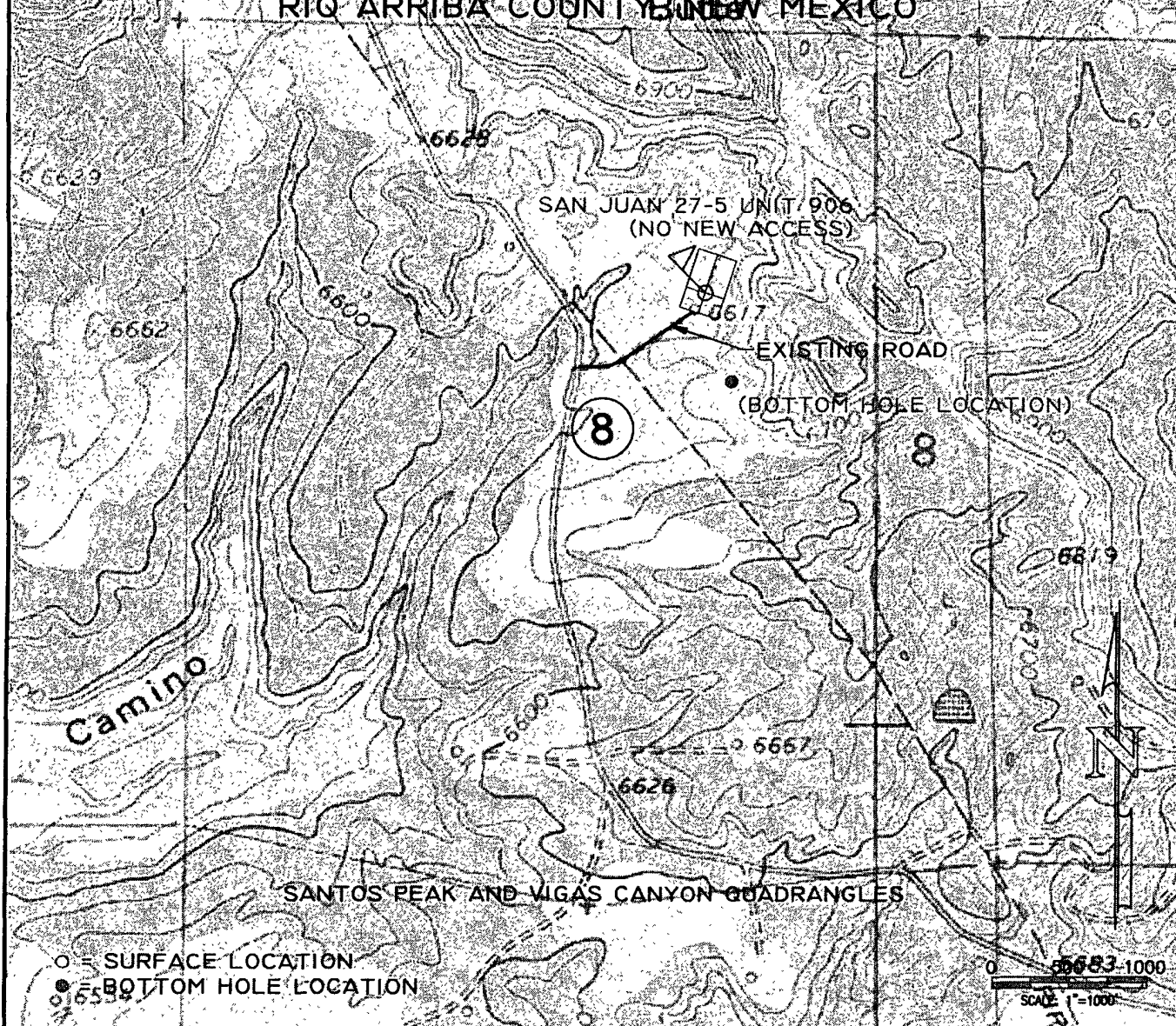

SURFACE TYPE: BUREAU OF LAND MANAGEMENT

1752' FNL, 1868' FEL (SURFACE)

FOOTAGE: 2280' FNL, 1705' FEL (BOTTOM)

SEC. 8 TWN. 27 N RNG. 5 W N.M.P.M.

LAT: N 36.591017° LONG: W 107.379425° (NAD 83)

ELEVATION: 6625

BURLINGTON RESOURCES OIL & GAS CO. LP.
FARMINGTON, NEW MEXICO

SURVEYED: 5/15/07

REV. DATE: 8/17/07

APP. BY M.W.L.

DRAWN BY: H.S.

DATE DRAWN: 6/01/07

FILE NAME: 7689T02



P.O. BOX 3651
FARMINGTON, NM 87499
OFFICE: (505) 334-0408

BURLINGTON RESOURCES OIL & GAS COMPANY LP.
 SAN JUAN 27-5 UNIT 906 - 1752' FNL & 1868' FEL (SURFACE) - 2280' FNL & 1705' FEL (BOTTOM)
 SECTION 8, T-27-N, R-5-W, N.M.P.M., RIO ARRIBA COUNTY, N.M.
 GROUND ELEVATION: 6625 - DATE: MAY 15, 2007

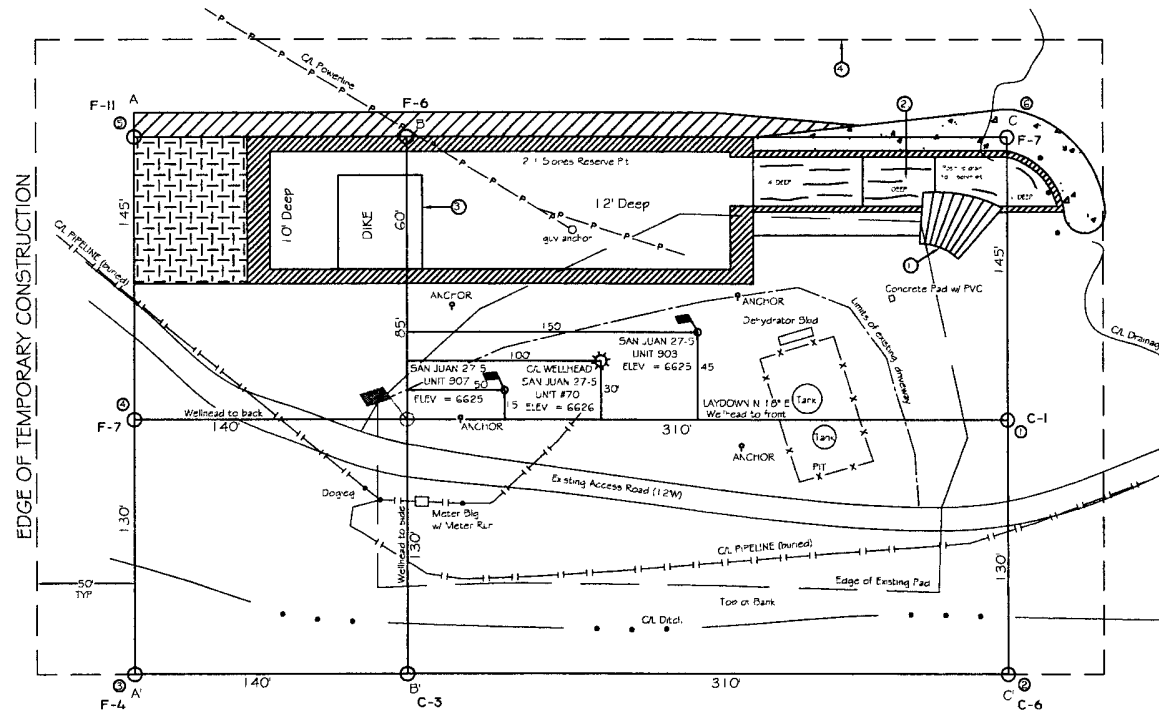

0 30 60
SCALE 1"=60'

EXISTING DISTURBANCE = 1.13 ACRES
 WELLPAD = 1.71 ACRES
 TEMPORARY CONSTRUCTION = 1.26 ACRES
 TOTAL = 4.10 ACRES

LATITUDE 36°35' 4605" N LONGITUDE 107°22' 7294" W NAD 27

PAD CONST. SPECS.

1. RAMP INTO PIT CONSTRUCTED FROM PAD GRADE INTO FLARE AREA AT 5% SLOPE
2. APPROXIMATE 1.3x75' PIT AREA LINED WITH 12" W.P. LINER
3. RESERVE PIT DIKE TO BE 6" ABOVE DEEP SIDE OVERFLOW 3" WIDE AND 1" ABOVE SHALLOW SIDE
4. EDGE OF TEMPORARY CONSTRUCTION DEFINED BY FIELD WGT POST

NOTES

- 1) CONTRACTOR SHOULD CALL "ONE-CALL" FOR LOCATION OF ANY MARKED OR UNMARKED BURIED PIPELINES OR CABLES ON WELLPAD AND OR ACCESS ROAD AT LEAST TWO (2) WORKING DAYS PRIOR TO CONST
- 2) UNITED FIELD SERVICES, INC. IS NOT LIABLE FOR UNDERGROUND UTILITIES OR PIPELINES

SURVEYED: 5/15/07	REV. DATE: 8/17/07	APP. BY: M.W.L.
DRAWN BY: H.S.	DATE DRAWN: 6/19/07	FILE NAME: 7689L02
 P.O. BOX 3851 FARMINGTON, NM 87489 OFFICE: (505)334-0408		

BURLINGTON RESOURCES OIL & GAS COMPANY LP.
 SAN JUAN 27-5 UNIT 906 - 1752' FNL & 1868' FEL (SURFACE)
 2280' FNL & 1705' FEL (BOTTOM)
 SECTION 8, T-27-N, R-5-W, N.M.P.M., RIO ARRIBA COUNTY, N.M.
 GROUND ELEVATION: 6625 - DATE: MAY 15, 2007

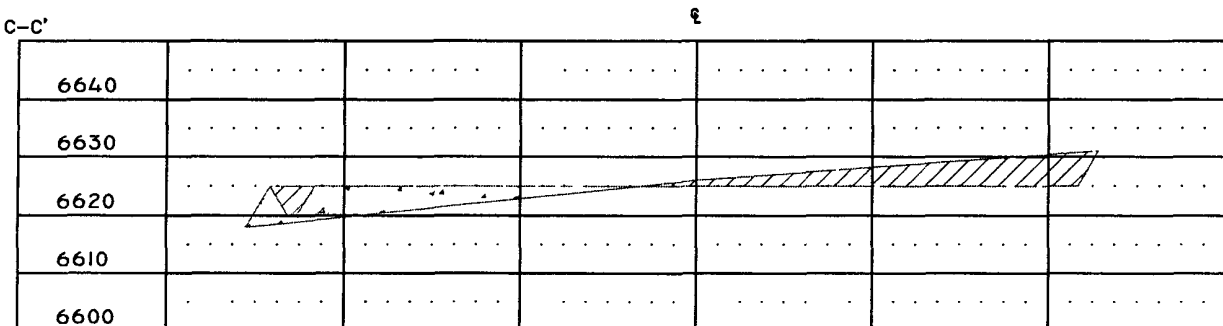
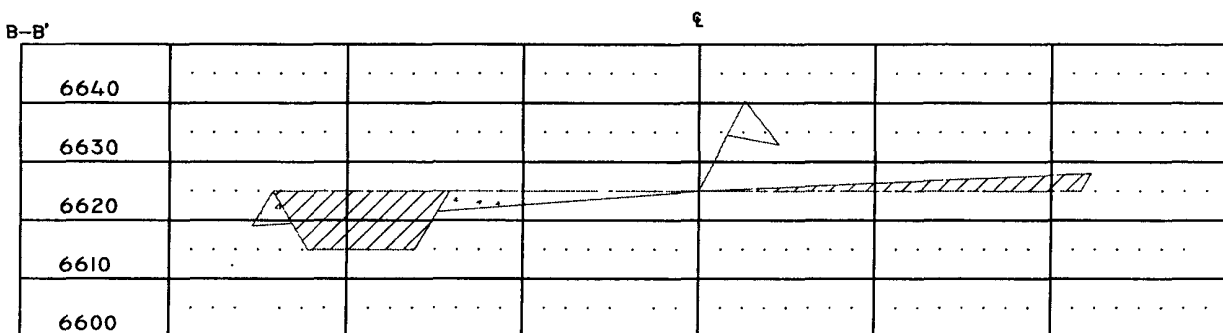
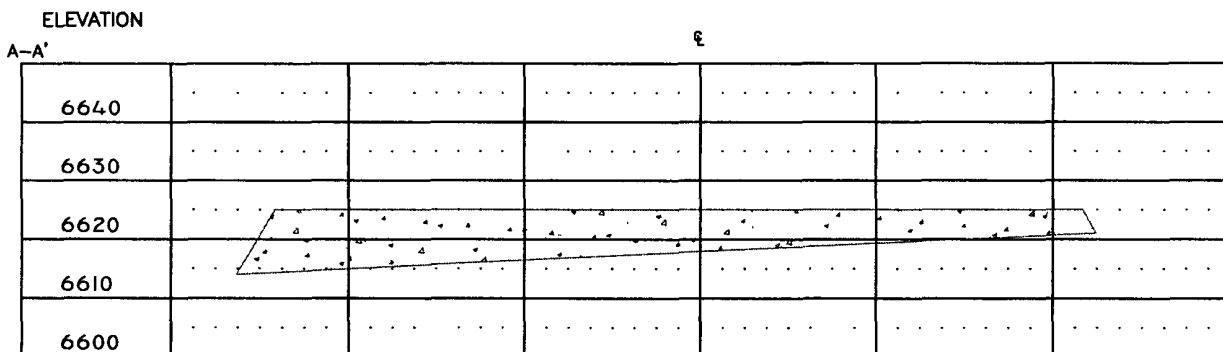

1" = 60' - HORIZ.
 1" = 30' - VERT.

NOTES.

- 1.) CONTRACTOR SHOULD CALL "ONE-CALL" FOR LOCATION OF ANY MARKED OR UNMARKED BURIED PIPELINES OR CABLES ON WELLPAD AND OR ACCESS ROAD AT LEAST TWO (2) WORKING DAYS PRIOR TO CONST.
- 2.) UNITED FIELD SERVICES, INC. IS NOT LIABLE FOR UNDERGROUND UTILITIES OR PIPELINES.

SURVEYED: 5/15/07

REV. DATE: 8/17/07

APP. BY M.W.L.

DRAWN BY: H.S.

DATE DRAWN: 6/19/07

FILE NAME: 7689C02



P.O. BOX 3651
 FARMINGTON, NM 87499
 OFFICE: (505)334-0408

BURLINGTON RESOURCES OIL & GAS COMPANY LP.

SAN JUAN 27-5 UNIT 906

1752' FNL & 1868' FEL (SURFACE)

2280' FNL & 1705' FEL (BOTTOM)

SECTION 8, T-27-N, R-5-W, N.M.P.M.

RIO ARriba COUNTY, NEW MEXICO

FROM THE U.S. POST OFFICE ZIP CODE 87412 LOCATED AT MILE POST 73.7
ON U.S. HIGHWAY 64 IN BLANCO, NEW MEXICO.

PROCEED EASTERLY 27.4 MILES ON U.S. HIGHWAY 64
TO A WELL RIG ROAD TO THE RIGHT AT MILE POST 101.1.

TURN RIGHT ONTO THE RIG ROAD.

PROCEED SOUTHERLY 1.1 MILES TO A "Y" INTERSECTION;

STAY TO THE RIGHT.

PROCEED 3.4 MILES TO A FOUR WAY INTERSECTION; CONTINUE FORWARD.

PROCEED 1.1 MILES TO A RIG ROAD INTERSECTION; STAY TO THE LEFT.

PROCEED TOWARDS "TWIN PEAKS" 1.6 MILES

TO A CATTLE GUARD WITH A SIGN MARKING THE ENTRANCE TO
"CARRIZO RANCH" AT SANTOS PEAK.

FROM THE CATTLE GUARD PROCEED SOUTHERLY 0.8 MILE

TO A RIG ROAD TO THE LEFT,

TURN LEFT AND PROCEED EASTERLY 0.2 MILE TO THE WELL SITE.