

UNITED STATES
DEPARTMENT OF THE INTERIOR
BUREAU OF LAND MANAGEMENT

FORM APPROVED
OMB No. 1004-0137
Expires: March 31, 2007

SUNDRY NOTICES AND REPORTS ON WELLS

Do not use this form for proposals to drill or to re-enter an abandoned well. Use Form 3160-3 (APD) for such proposals.

SUBMIT IN TRIPLICATE- Other instructions on reverse side.

1. Type of Well ☐ Oil Well ☒ Gas Well ☐ Other

2. Name of Operator **Devon Energy Production Company, L.P.**

3a. Address
20 N. Broadway, Oklahoma City, OK 73102

3b. Phone No. (include area code)
405-552-7917

4. Location of Well (Footage, Sec., T., R., M., or Survey Description)

**SL: 265' FNL & 195' FWL, NW NW, Unit D, Sec. 6, T30N, R7W
BHL: 1,200' FNL & 3,350' FEL, NE NW, Unit C, Sec. 6, T30N, R7W**

5. Lease Serial No.
SF 079042

6. If Indian, Allottee or Tribe Name

7. If Unit or CA/Agreement, Name and/or No.
Northeast Blanco Unit

8. Well Name and No.
NEBU 350

9. API Well No.
30-045-34400

10. Field and Pool, or Exploratory Area
Basin Dakota

11. County or Parish, State
San Juan, NM

12. CHECK APPROPRIATE BOX(ES) TO INDICATE NATURE OF NOTICE, REPORT, OR OTHER DATA

TYPE OF SUBMISSION	TYPE OF ACTION			
<input checked="" type="checkbox"/> Notice of Intent	<input type="checkbox"/> Acidize	<input type="checkbox"/> Deepen	<input type="checkbox"/> Production (Start/Resume)	<input type="checkbox"/> Water Shut-Off
<input type="checkbox"/> Subsequent Report	<input type="checkbox"/> Alter Casing	<input type="checkbox"/> Fracture Treat	<input type="checkbox"/> Reclamation	<input type="checkbox"/> Well Integrity
<input type="checkbox"/> Final Abandonment Notice	<input type="checkbox"/> Casing Repair	<input type="checkbox"/> New Construction	<input type="checkbox"/> Recomplete	<input checked="" type="checkbox"/> Other Correction to Location Plat
	<input type="checkbox"/> Change Plans	<input type="checkbox"/> Plug and Abandon	<input type="checkbox"/> Temporarily Abandon	
	<input type="checkbox"/> Convert to Injection	<input type="checkbox"/> Plug Back	<input type="checkbox"/> Water Disposal	

13. Describe Proposed or Completed Operation (clearly state all pertinent details, including estimated starting date of any proposed work and approximate duration thereof. If the proposal is to deepen directionally or recompleat horizontally, give subsurface locations and measured and true vertical depths of all pertinent markers and zones. Attach the Bond under which the work will be performed or provide the Bond No. on file with BLM/BIA. Required subsequent reports shall be filed within 30 days following completion of the involved operations. If the operation results in a multiple completion or recompleat in a new interval, a Form 3160-4 shall be filed once testing has been completed. Final Abandonment Notices shall be filed only after all requirements, including reclamation, have been completed, and the operator has determined that the site is ready for final inspection.)

Devon Energy Production Company, L.P. gives notification of correction to Well Location and Acreage Dedication Plat, C-102. Attached is a copy of the new C-102 with the correct acreage.

RCVD OCT 2 '07

OIL CONS. DIV.

DIST. 3

RECEIVED

SEP 17 2007

Bureau of Land Management
Farmington Field Office

HOLD 0104 FOR *directional survey / As drilled C-102 form*

14. I hereby certify that the foregoing is true and correct
Name (Printed/Typed)

Melisa Castro

Title **Senior Staff Operations Technician**

Signature

Date

THIS SPACE FOR FEDERAL OR STATE OFFICE USE

Approved by **Troy L. Salvors**

Title **PE**

Date **10/01/2007**

Conditions of approval, if any, are attached. Approval of this notice does not warrant or certify that the applicant holds legal or equitable title to those rights in the subject lease which would entitle the applicant to conduct operations thereon.

Office **FFO**

Title 18 U.S.C. Section 1001 and Title 43 U.S.C. Section 1212, make it a crime for any person knowingly and willfully to make to any department or agency of the United States any false, fictitious or fraudulent statements or representations as to any matter within its jurisdiction.

(Instructions on page 2)

NMOCD

District I
PO Box 1980, Hobbs NM 88241-1980
District II
PO Drawer KK, Artesia, NM 87211-0719
District III
1000 Rio Brazos Rd., Aztec, NM 87410
District IV
PO Box 2088, Santa Fe, NM 87504-2088

State of New Mexico
Energy, Minerals & Natural Resources Department
OIL CONSERVATION DIVISION
PO Box 2088
Santa Fe, NM 87504-2088

Form C-102
Revised February 21, 1994
Instructions on back
Submit to Appropriate District Office
State Lease - 4 Copies
Fee Lease - 3 Copies

☐ AMENDED REPORT

WELL LOCATION AND ACREAGE DEDICATION PLAT

API Number 30-045-34400	Pool Code 71599	Pool Name Basin Dakota
Property Code 19641	Property Name NEBU	Well Number # 350
COORID No. 6137	Operator Name Devon Energy Production Company, L.P.	Elevation 6404

10 Surface Location

UL or Lot No	Section	Township	Range	Lot Idn	Feet from the	North/South line	Feet from the	East/West line	County
D	6	30 N	7 W		265	NORTH	195	WEST	SAN JUAN

11 Bottom Hole Location if Different From Surface

UL or lot no	Section	Township	Range	Lot Idn	Feet from the	North/South line	Feet from the	East/West line	County
C	6	30 N	7 W		1200	NORTH	3350 930	EAST WEST	SAN JUAN

Dedicated Acres 296.02	Joint or Infill	Consolidation Code	Order No. A-2046 Tract N 31N-7W
----------------------------------	-----------------	--------------------	---

NO ALLOWABLE WILL BE ASSIGNED TO THIS COMPLETION UNTIL ALL INTERESTS HAVE BEEN CONSOLIDATED
OR A NON-STANDARD UNIT HAS BEEN APPROVED BY THE DIVISION

	<h4>17 OPERATOR CERTIFICATION</h4> <p>I hereby certify that the information contained herein is true and complete to the best of my knowledge and belief</p> <p>Signature <i>Melisa S. Castro</i> Printed Name Melisa S. Castro Title Sr. Staff Operations Technician Date September 10, 2007</p>
	<h4>18 SURVEYOR CERTIFICATION</h4> <p>I hereby certify that the well location shown on this plat was plotted from field notes of actual surveys made by me or under my supervision, and that the same is true and correct to the best of my belief</p> <p>Revised November 5, 2006 September 6, 2006 Date of Survey Signature and Seal of Professional Surveyor </p>

(R) - GLO Record

11/03/2006 7:26AM (GMT-06:00)

**DEVON ENERGY
PRODUCTION COMPANY, L.P.**

NEBU # 350
NW¼ Section 6
T30N, R7W, N.M.P.M.

No New Road Construction

APD Map # 1

ST PAULY

~~SECRET~~

2

1

RI

INAVAC

LAKE

STATE

511

PART

1501 1502

1058

Copyright (C) 1997. Maptech, Inc.

PAD LAYOUT PLAN & PROFILE
DEVON ENERGY PRODUCTION COMPANY, L.P.

Nebu # 350
265' F/NL 195' F/WL
SEC. 6, T30N, R7W, N.M.P.M.
SAN JUAN COUNTY, NEW MEXICO

Lat: 36.84810° (83)
Long: 107.61735°

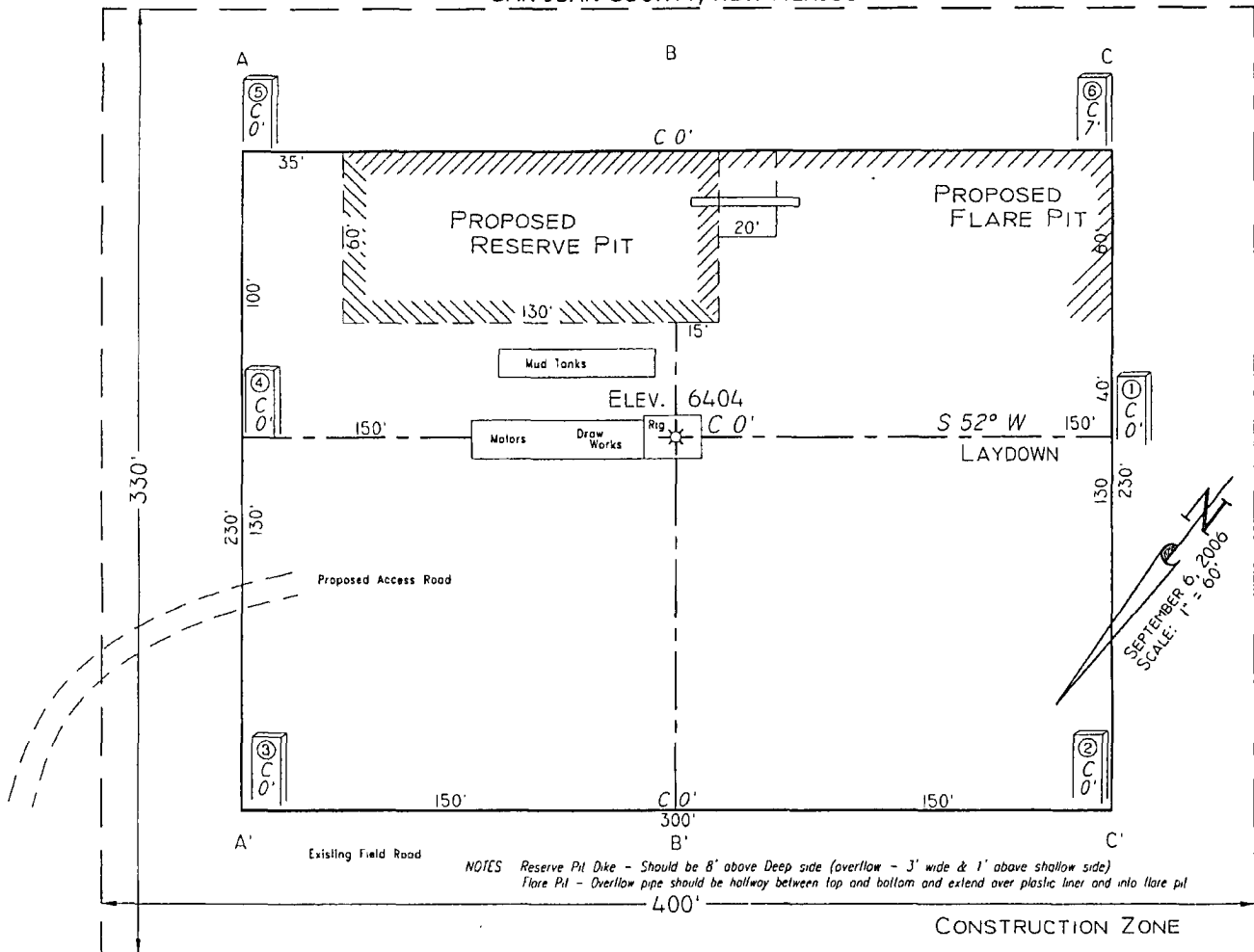

Area of Construction Zone 330'x400' or 3.03 acres, more or less

SCALE 1"=60'-HORIZ.
1"=40'-VERT

A-A

CL

6420
6410
6400
6390
B-B

6420
6410
6400
6390
C-C

6420
6410
6400
6390

NOTE Contractor should call One-Call for location of any marked or unmarked buried pipelines or cables on well pad and/or access road at least two (2) working days prior to construction

Cuts and fills shown are approximate - final finished elevation is to be adjusted so earthwork will balance. Corner stakes are approximate and do not include additional areas needed for sideslopes and drainages. Final Pad Dimensions are to be verified by Contractor

VANN SURVEYS
P O Box 1306
Farmington, NM

Nebu # 350
265' F/NL 195' F/WL
SEC. 6, T30N, R7W, N.M.P.M.
SAN JUAN COUNTY, NEW MEXICO

Lat: 36.84810°
Long: 107.61735° (83)

