

MERIDIAN OIL

June 5, 1990

Certified Mail

Mr. William LeMay
New Mexico Oil Conservation Division
Post Office Box 2088
Santa Fe, New Mexico 87503

RE: Feasel A #1
1750'FNL, 840'FWL
Section 32, T-28-N, R-10-W
San Juan County, New Mexico

Dear Mr. LeMay:

This is a request for administrative approval for a non-standard gas well location in the Basin Fruitland Pool.

Meridian Oil intends to plugback and recomplete the Feasel A #1 well from the Pictured Cliffs pool to the Basin Fruitland Coal Pool. The current location of this well is 1750'FNL, 840'FWL, Section 32, T-28-N, R-10-W, San Juan County, New Mexico. The well is considered non-standard due to the NE-SW dedicated pattern established for the Basin Fruitland Coal Pool. To comply with the New Mexico Oil Conservation Division rules, Meridian is submitting the following for your approval of this non-standard location:

1. C-102 plat showing location of the well;
2. Plat showing offset owners/operators;
3. Affidavit of notification of offset owners/operators;
4. Copy of Well Completion Log for original completion.

A copy of this application is being submitted to all offset owners/operators by certified mail with a request that they furnish your Santa Fe office with a Waiver of Objection, and return one copy to this office.

Sincerely yours,

Peggy Bradfield
encl.

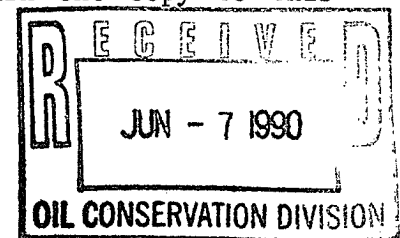

WAIVER

_____ hereby waives objection to Meridian Oil Inc.'s application for a non-standard location for their Feasel A #1 as proposed above.

By: _____ Date: _____

xc: Southland Royalty Company
Amoco Production Inc.

Feasel A #1
1750'FNL, 840'FWL
Section 32, T-28-N, R-10-W
San Juan County, New Mexico

I hereby certify that the following offset owners/operators have been mailed notification of our application for administrative approval for non-standard gas well location for the plugback and recompletion of the above well.

Southland Royalty Company
P.O. Box 4289
Farmington, NM 87499

Amoco Production Company
P.O. Box 800
Denver, CO 80201

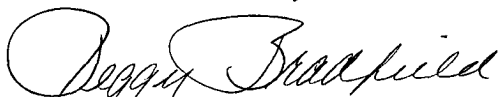

Peggy Bradfield
June 5, 1990

San Juan County
State of New Mexico

My commission expires August 17, 1992

Submit to Appropriate
District Office
State Lease - 4 copies
Fee Lease - 3 copies

State of New Mexico
Energy, Minerals and Natural Resources Department

Form C-102
Revised 1-1-89

OIL CONSERVATION DIVISION

DISTRICT I
P.O. Box 1980, Hobbs, NM 88240

P.O. Box 2088

Santa Fe, New Mexico 87504-2088

DISTRICT II
P.O. Drawer DD, Artesia, NM 88210

DISTRICT III
1000 Rio Brazos Rd., Aztec, NM 87410

WELL LOCATION AND ACREAGE DEDICATION PLAT

All Distances must be from the outer boundaries of the section

Operator Meridian Oil Inc.			Lease Feasel A (SF-046563)		Well No. 1
Unit Letter E	Section 32	Township 28 North	Range 10 West	County NMPM	San Juan
Actual Footage Location of Well: 1750 feet from the North line and 840 feet from the West line					
Ground level Elev. 5877' DF	Producing Formation Fruitland Coal		Pool Basin	Dedicated Acreage: 320 Acres	

- Outline the acreage dedicated to the subject well by colored pencil or hatchure marks on the plat below.
- If more than one lease is dedicated to the well, outline each and identify the ownership thereof (both as to working interest and royalty).
- If more than one lease of different ownership is dedicated to the well, have the interest of all owners been consolidated by communitization, unitization, force-pooling, etc.?
☐ Yes ☐ No If answer is "yes" type of consolidation communitization agreement will be
If answer is "no" list the owners and tract descriptions which have actually been consolidated. (Use reverse side of this form if necessary.) _____ obtained
No allowable will be assigned to the well until all interests have been consolidated (by communitization, unitization, forced-pooling, or otherwise) or until a non-standard unit, eliminating such interest, has been approved by the Division.

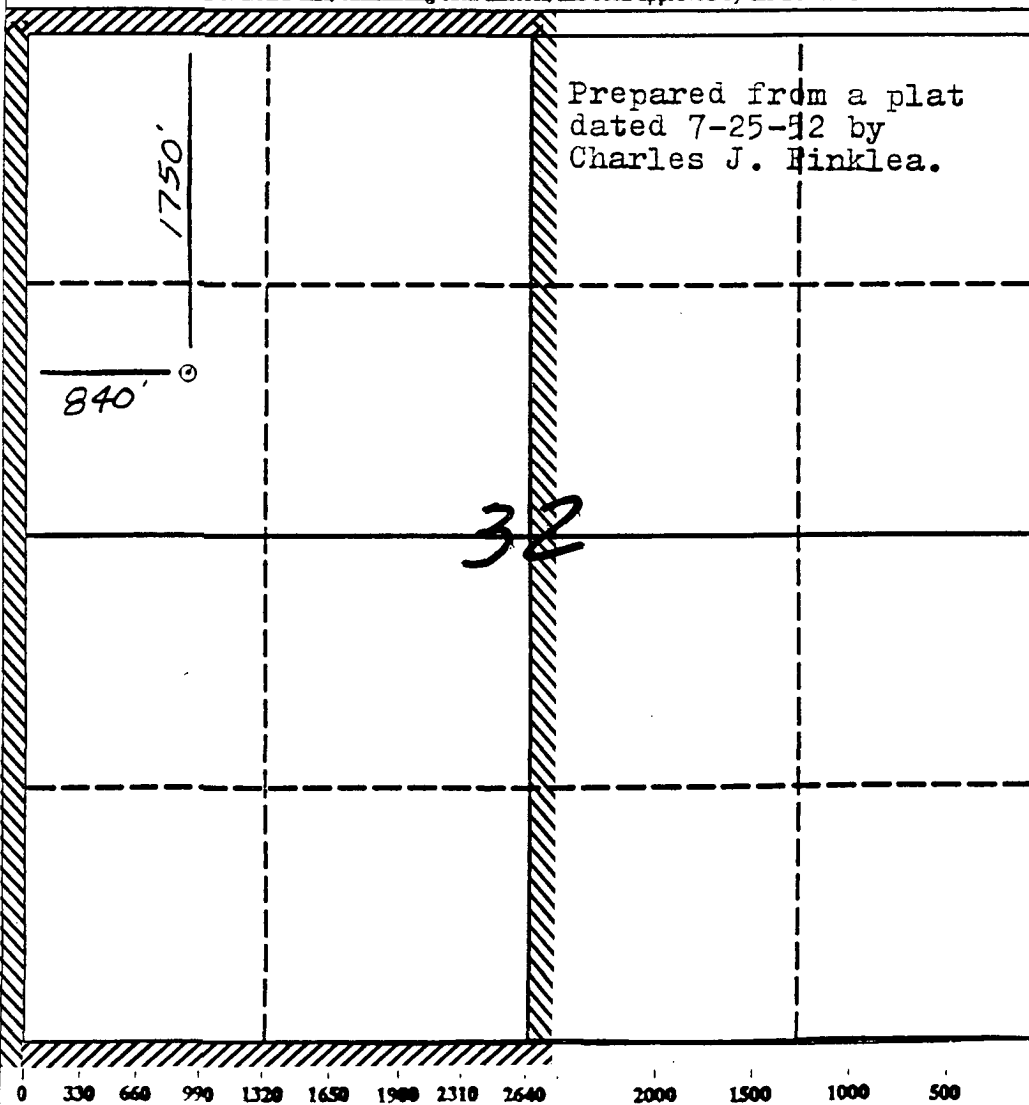

OPERATOR CERTIFICATION

I hereby certify that the information contained herein is true and complete to the best of my knowledge and belief.

Signature Peggy Bradfield
Printed Name Regulatory Affairs
Position Meridian Oil Inc.
Company
Date

SURVEYOR CERTIFICATION

I hereby certify that the well location shown on this plat was plotted from field notes of actual surveys made by me or under my supervision, and that the same is true and correct to the best of my knowledge and belief. 5-17-90

Date Surveyed
Signature of Professional Surveyor
Professional Surveyor Seal
Certificate No. Neale C. Edwards

MERIDIAN OIL INC

Well Name Feasel A #1

Footage 1750' ENL; 840' FWL

APPLICATION FOR NON-STANDARD PRORATION UNIT

County San Juan State New Mexico Section 32 Township 28N Range 10W

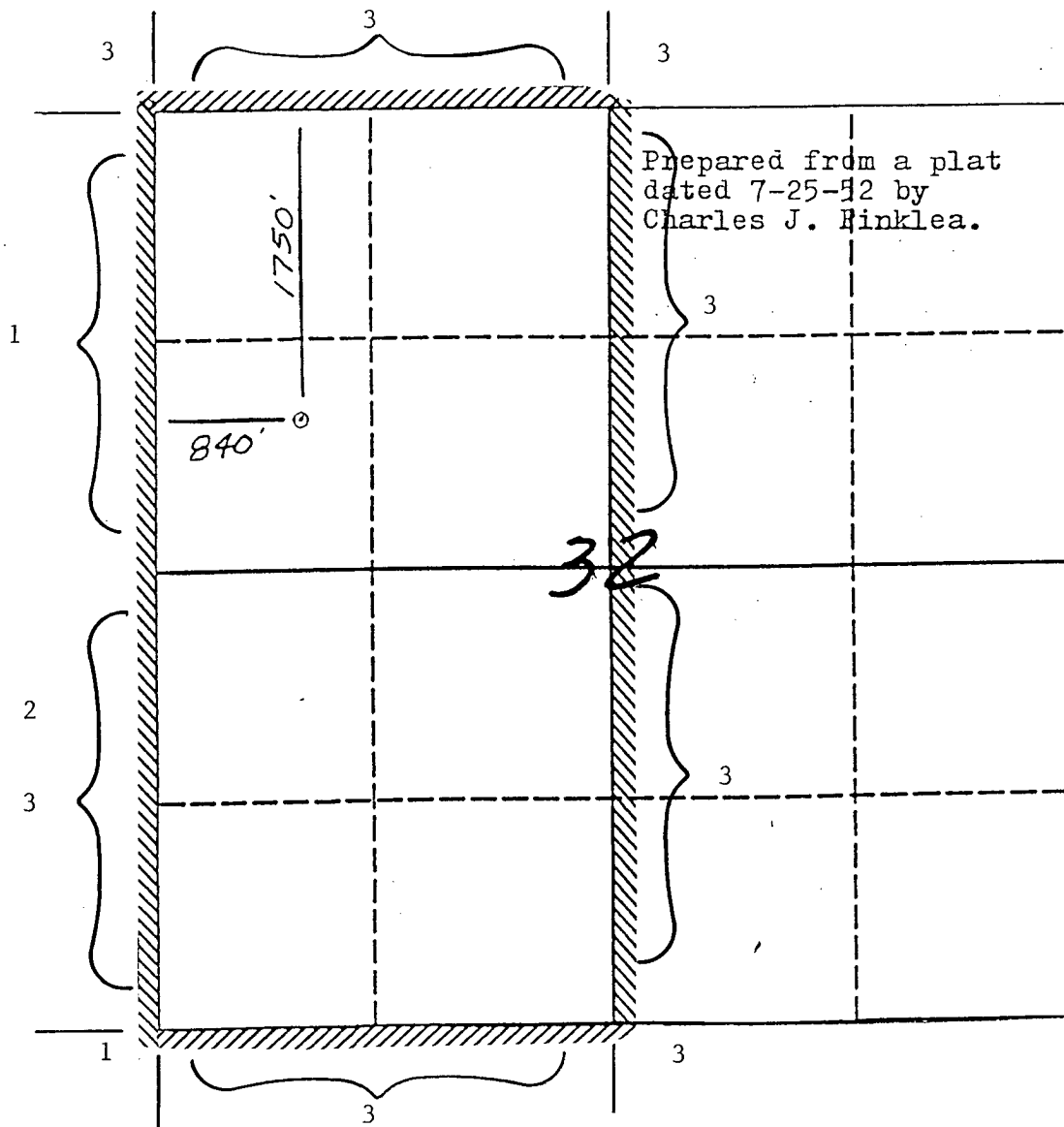

Remarks 1) Meridian Oil Inc.
2) Southland Royalty Company
3) Amoco Production Inc.

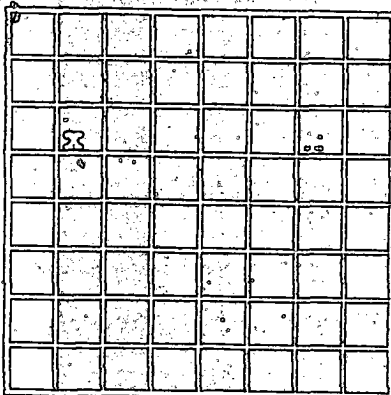
U. S. LAND OFFICE Santa Fe
SERIAL NUMBER 016563
LEASE OR PERMIT TO PROSPECT _____UNITED STATES
DEPARTMENT OF THE INTERIOR
GEOLOGICAL SURVEY

LOG OF OIL OR GAS WELL

LOCATE WELL CORRECTLY

Company J. Glenn Turner Address c/o San Juan Drilling Company
Box 728 - Edmonston, N. M.
 Lessor or Tract Beasal Field Edmonston State New Mexico
 Well No. 1 Sec. 32 T. 2 N. R. 10 W. Meridian N. M. 2 N. County San Juan
 Location 1750 ft. S. of N. Line and 840 ft. E. of E. Line of Sec. 32 Elevation 5877

The information given herewith is a complete and correct record of the well and all work done thereon
 so far as can be determined from all available records.

Signed G. Beason Neal
 Title Agent Edmonston

Date September 26, 1952

The summary on this page is for the condition of the well at above date.

Commenced drilling Aug. 29, 1952, 10 _____ Finished drilling Sept. 11, 1952, 10 _____

OIL OR GAS SANDS OR ZONES

(Denote gas by G)

No. 1, from 1,818 to 1,911 C No. 4, from _____ to _____
 No. 2, from _____ to _____ No. 5, from _____ to _____
 No. 3, from _____ to _____ No. 6, from _____ to _____

IMPORTANT WATER SANDS

No. 1, from 1,814 to 1,842 Salt Water No. 3, from _____ to _____
 No. 2, from _____ to _____ No. 4, from _____ to _____

CASING RECORD

Size casing	Weight per foot	Threads per inch	Make	Amount	Kind of shoe	Cut and pulled from	Perforated		Purpose
							From—	To—	
<u>8-5/8"</u>	<u>28.4</u>	<u>8</u>	<u>W. L. Gore</u>	<u>981</u>	<u>None</u>	<u>Surface</u>			<u>Surface</u>
<u>5-1/2"</u>	<u>11.4</u>	<u>8</u>	<u>W. L. Gore</u>	<u>1,840</u>	<u>Open shoe</u>	<u>Shoe</u>			<u>Long string</u>
<u>4-1/2"</u>	<u>10.7</u>	<u>8</u>	<u>W. L. Gore</u>	<u>1,807</u>	<u>None</u>	<u>Shoe</u>			<u>Production</u>

MUDDING AND CEMENTING RECORD

Size casing	Where set	Number sacks of cement	Method used	Mud gravity	Amount of mud used
<u>8-5/8"</u>	<u>981</u>	<u>80</u>	<u>Hill Burton</u>	<u>Mostly water</u>	
<u>5-1/2"</u>	<u>1,840</u>	<u>150</u>	<u>Hill Burton</u>	<u>Mostly water</u>	

PLUGS AND ADAPTERS

Heaving plug—Material _____ Length _____ Depth set _____
 Adapters—Material _____ Size _____