

District I  
1625 N. French Dr., Hobbs, NM 88240  
District II  
1301 W. Grand Avenue, Artesia, NM 88210  
District III  
1000 Rio Brazos Road, Aztec, NM 87410  
District IV  
1220 S. St. Francis Dr., Santa Fe, NM 87505

State of New Mexico  
Energy Minerals and Natural Resources

Form C-144  
June 1, 2004

Oil Conservation Division  
1220 South St. Francis Dr.  
Santa Fe, NM 87505

For drilling and production facilities, submit to appropriate NMOCD District Office.  
For downstream facilities, submit to Santa Fe office

**Pit or Below-Grade Tank Registration or Closure**

Is pit or below-grade tank covered by a "general plan"? Yes ☒ No ☐

Type of action Registration of a pit or below-grade tank ☐ Closure of a pit or below-grade tank ☒

Operator: WEST LARGO CORP. Telephone: (918) 492-3239 e-mail address: jpgarrett@tulsacoxmail.com  
Address: 8801 S Yale Ave., Suite 240 Tulsa, OK 74137-3535  
Facility or well name: Federal 11 #1 API #: 30-045-32468 U/L or Qtr/Qtr O (SWSE) Sec 11 T 28N R 9W  
County: San Juan Latitude 36 40 3467 N Longitude 107 45.1860 W NAD: 1927 ☒ 1983 ☐  
Surface Owner: Federal ☒ State ☐ Private ☐ Indian ☐

<b>Pit</b> Type: Drilling <input checked="" type="checkbox"/> Production <input type="checkbox"/> Disposal <input type="checkbox"/> Workover <input type="checkbox"/> Emergency <input type="checkbox"/> Lined <input checked="" type="checkbox"/> Unlined <input type="checkbox"/> Liner type: Synthetic <input checked="" type="checkbox"/> Thickness 12 mil Clay <input type="checkbox"/> Pit Volume 2100 bbls	<b>Below-grade tank</b> Volume: _____ bbl Type of fluid _____ Construction material: _____ Double-walled, with leak detection? Yes <input type="checkbox"/> If not, explain why not. _____
Depth to ground water (vertical distance from bottom of pit to seasonal high water elevation of ground water)	Less than 50 feet (20 points) 50 feet or more, but less than 100 feet (10 points) <u>100 feet or more</u> (0 points) ✓
Wellhead protection area. (Less than 200 feet from a private domestic water source, or less than 1000 feet from all other water sources.)	Yes (20 points) <u>No</u> (0 points) ✓
Distance to surface water (horizontal distance to all wetlands, playas, irrigation canals, ditches, and perennial and ephemeral watercourses.)	Less than 200 feet (20 points) 200 feet or more, but less than 1000 feet (10 points) <u>1000 feet or more</u> (0 points) ✓
<b>Ranking Score (Total Points)</b> 0	

If this is a pit closure: (1) Attach a diagram of the facility showing the pit's relationship to other equipment and tanks. (2) Indicate disposal location: (check the onsite box if you are burying in place) onsite ☒ offsite ☐ If offsite, name of facility \_\_\_\_\_ (3) Attach a general description of remedial action taken including remediation start date and end date. (4) Groundwater encountered No ☒ Yes ☐ If yes, show depth below ground surface \_\_\_\_\_ ft. and attach sample results. (5) Attach soil sample results and a diagram of sample locations and excavations.

Additional Comments.
RCUD NOV 19 '07
OIL CONS. DIV.
DIST. 3

I hereby certify that the information above is true and complete to the best of my knowledge and belief. I further certify that the above-described pit or below-grade tank has been/will be constructed or closed according to NMOCD guidelines ☒, a general permit ☐, or an (attached) alternative OCD-approved plan ☐.

Date: 11/14/2007  
Printed Name/Title John P. Garrett, President

Signature

Your certification and NMOCD approval of this application/closure does not relieve the operator of liability should the contents of the pit or tank contaminate ground water or otherwise endanger public health or the environment. Nor does it relieve the operator of its responsibility for compliance with any other federal, state, or local laws and/or regulations.

Approval: Deputy Oil & Gas Inspector,  
District #3  
Printed Name/Title

Signature

Date

DEC 03 2007

# Daily Drilling Report

## West Largo Corp.

---

### Federal 11 #1

API No. 30-045-32468

1140' FSL, 1360' FEL

SWSE Section 11 T28N R9W

San Juan County, NM

5836' G.L.

Note: Fluid in reserve pit was allowed to evaporate before closure.

10/25/07 MIRU Vaughn Oilfield Services, Inc. Remove fence surrounding reserve pit. Cut liner and removed top section to landfill. Used dozer to push berms and surrounding soil into pit. Rebuild water diversion on upper side of location and walked diversion down. Recontoured drainage on north, west and south edges of pad, cleaned out silt basin above culverts that were installed under road leading into location. Back slope sides and lower end of location (walked down contour). All work witnessed and inspected by BLM personnel.

**WEST LARGO CORPORATION FEDERAL 11 #1**  
**1140' FSL & 1360' FEL, SECTION 11, T28N, R9W, NMPM**  
**SAN JUAN COUNTY, NEW MEXICO ELEVATION: 5836'**  
**DATE: JULY 14, 2005**

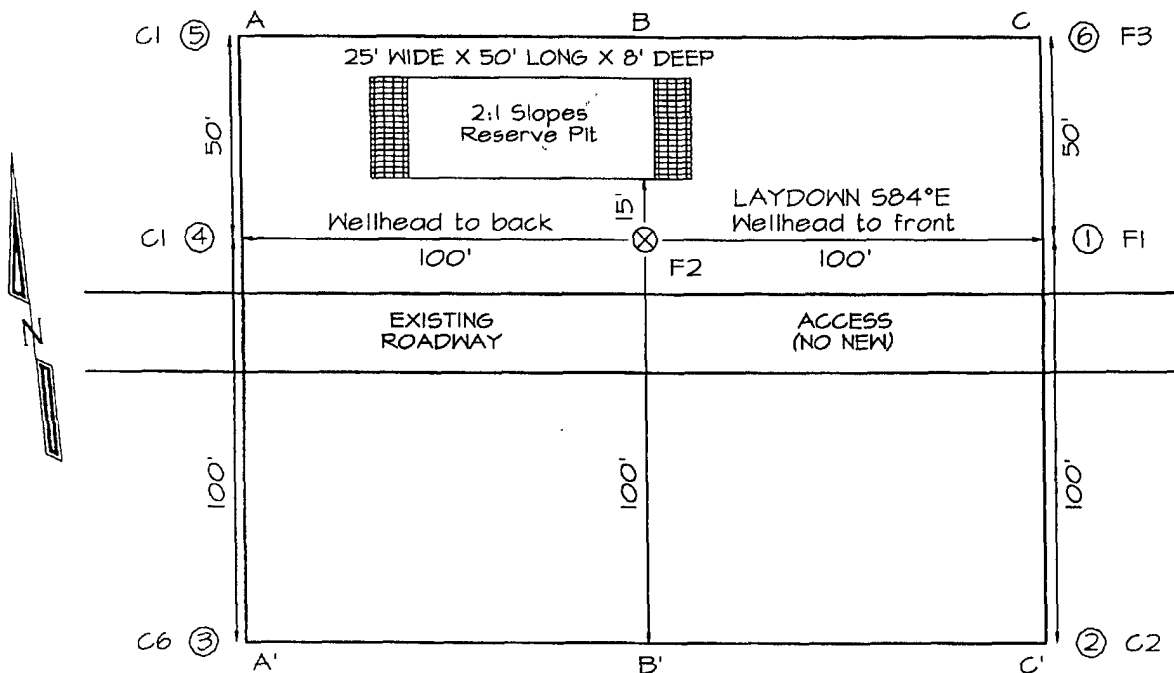

**LATITUDE: 36°40'21"**  
**LONGITUDE: 107°45'11"**  
 DATUM: NAD1927

A-A'						
5848'						
5838'						
5828'						

B-B'						
5848'						
5838'						
5828'						

C-C'						
5848'						
5838'						
5828'						

Note. Contractor should call One-Call for location of any marked or unmarked buried pipelines or cables on well pad and/or access road at least two (2) working days prior to construction