

UNITED STATES
DEPARTMENT OF THE INTERIOR
BUREAU OF LAND MANAGEMENT
SUNDRY NOTICES AND REPORTS ON WELLS

Do not use this form for proposals to drill or to deepen or reentry to a different reservoir.
Use "APPLICATION FOR PERMIT-" for such proposals

FORM APPROVED
Budget Bureau No. 1004-0135

Expires, September 30, 1990
5. Lease Designation and Serial No.
E 289-23

6. If Indian Allottee or Tribe Name

SUBMIT IN TRIPLICATE

1. Type of Well ☐ Oil Well ☒ Gas Well ☐ Other

2. Name of Operator
Blackwood & Nichols Co., Ltd.

3. Address and Telephone No.
P.O. Box 1237 Durango, CO 81302-1237

4. Location of Well (Footage, Sec., T., R., M., or Survey Description)
1800' FSL, 990' FEL, Sec. 2, T.30 N., R.7 W.

Elev:

7. If Unit or CA Agreement Designation
Northeast Blanco Unit

8. Well Name and No.
NEBU 14A

9. API Well No.
30-039-22084

10. Field and Pool, or Exploratory Area
Mesa Verde

11. County or Parish, State
Rio Arriba, NM

12. CHECK APPROPRIATE BOX(S) TO INDICATE NATURE OF NOTICE, REPORT, OR OTHER DATA

TYPE OF SUBMISSION	TYPE OF ACTION
<input checked="" type="checkbox"/> Notice of Intent	<input type="checkbox"/> Abandonment
<input type="checkbox"/> Subsequent Report	<input type="checkbox"/> Recompletion
<input type="checkbox"/> Final Abandonment Notice	<input type="checkbox"/> Plugging Back
	<input type="checkbox"/> Casing Repair
	<input type="checkbox"/> Altering Casing
	<input checked="" type="checkbox"/> Other (Note: Report results of multiple completion on Well Completion or Recompletion Report and Log form.)
	<input type="checkbox"/> Change of Plans
	<input type="checkbox"/> New Construction
	<input type="checkbox"/> Non-Routine Fracturing
	<input type="checkbox"/> Water Shut-Off
	<input type="checkbox"/> Conversion to Injection

13. Describe Proposed or Completed Operations (Clearly state all pertinent dates, including estimated date of starting any proposed well is directionally drilled, give subsurface locations and measured and true vertical depths for all markers and zones pertinent to the well.)

Plans are to bury a #2 and a #8 gauge cathodic cable 12 to 18 inches in the ground from a proposed cathodic cable located in the SE1/4 NE1/4, Sec. 2, T.30 N., R.7 W to the NEBU 14A well location, as shown on the attached map. The purpose of this undertaking is to provide cathodic protection for the NEBU 14A well casing. The cable will be routed parallel to an existing El Paso Natural Gas pipeline and will be 10 to 15 feet from the pipeline. No right-of-way clearing will be required and the cable will be plowed in with the use of a ripper tooth on a ditch witch. All surface disturbance will be confined to the existing 50 foot right-of-way. The project will be on State lands and will be approximately 1,435. feet in length.

RECEIVED
MAY 04 1992
OIL CON. DIV.
DIST. 3

ACCEPTED FOR RECORD
FARMINGTON RESOURCE AREA

MAY 1 - 1992

DE
FARMINGTON, NEW MEXICO
BY

14. I hereby certify that the foregoing is true and correct

Signed James K. Albright Title Operations Engineer

Date 12-6-91

(This space for Federal or State office use)

Approved by _____ Title _____

Date _____

Conditions of approval, if any:

Title 18 U.S.C. Section 1001, makes it a crime for any person knowingly and willfully to make to any department or agency of the United States any false, fictitious or fraudulent statements or representations as to any matter within its jurisdiction.

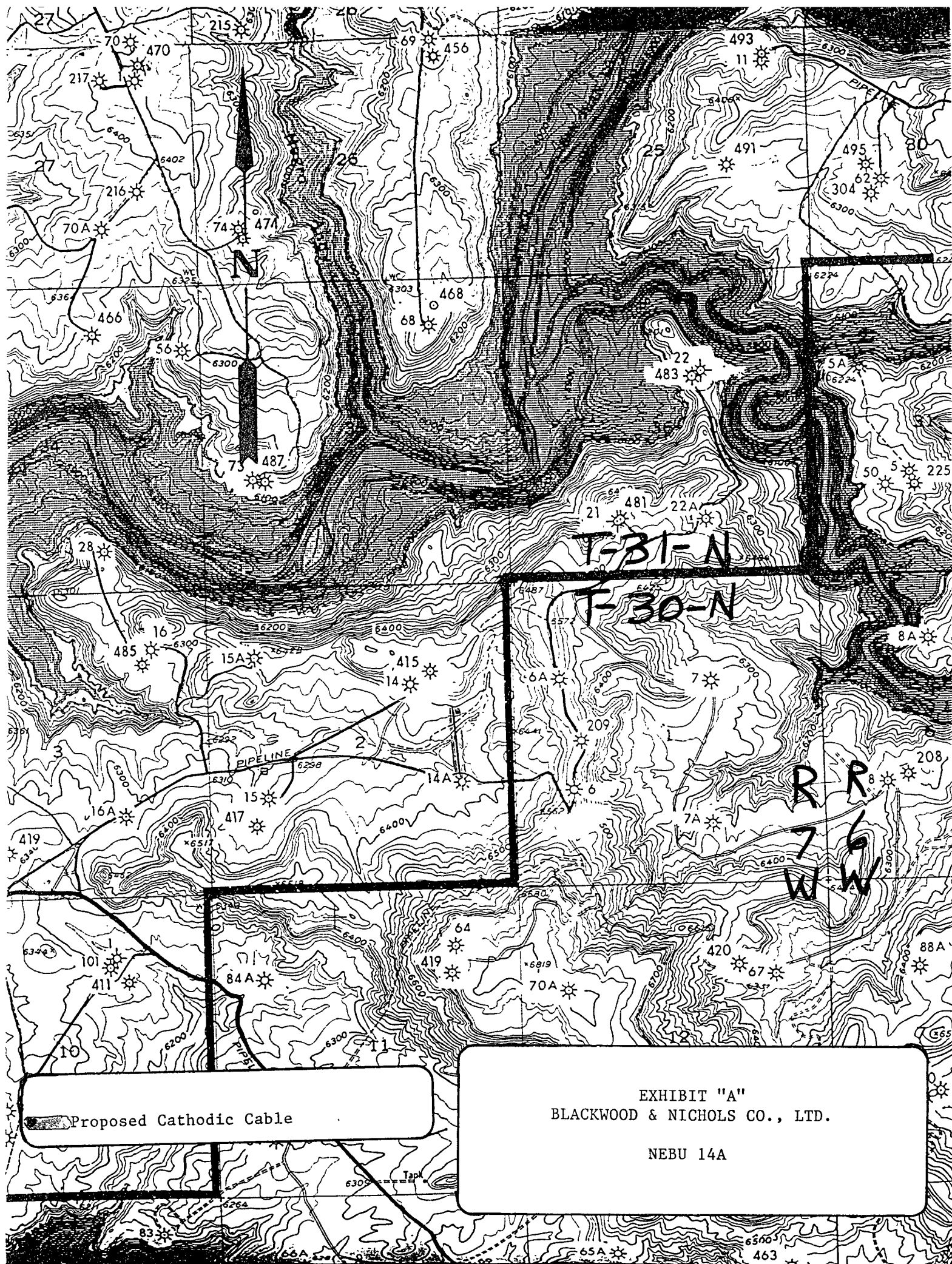

EXHIBIT "A"
BLACKWOOD & NICHOLS CO., LTD.

NEBU 14A