

Submit 3 Copies To Appropriate District
Office
District I
1625 N. French Dr., Hobbs, NM 88240
District II
1301 W. Grand Ave., Artesia, NM 88210
District III
1000 Rio Brazos Rd., Aztec, NM 87410
District IV
1220 S. St. Francis Dr., Santa Fe, NM
87505

State of New Mexico
Energy, Minerals and Natural Resources

Form C-103
May 27, 2004

OIL CONSERVATION DIVISION
1220 South St. Francis Dr.
Santa Fe, NM 87505

~ Amended ~

WELL API NO. 30-045-32847
5. Indicate Type of Lease STATE <input checked="" type="checkbox"/> FEE <input type="checkbox"/>
6. State Oil & Gas Lease No. E-9230-1
7. Lease Name or Unit Agreement Name Oreo
8. Well Number 1
9. OGRID Number 22044
10. Pool name or Wildcat Basin Fruitland Coal

SUNDRY NOTICES AND REPORTS ON WELLS
(DO NOT USE THIS FORM FOR PROPOSALS TO DRILL OR TO DEEPEN OR PLUG BACK TO A
DIFFERENT RESERVOIR. USE "APPLICATION FOR PERMIT" (FORM C-101) FOR SUCH
PROPOSALS.)

1. Type of Well: Oil Well ☐ Gas Well ☒ Other

2. Name of Operator
McElvain Oil & Gas Properties, Inc.

3. Address of Operator
1050 17th Street, Suite 1800, Denver, CO 89265-1801

4. Well Location

Unit Letter K : 1376 feet from the South line and 1360 feet from the West line
Section 32 Township 29N Range 13W NMPM San Juan County

11. Elevation (Show whether DR, RKB, RT, GR, etc.)
5882' GL

Pit or Below-grade Tank Application ☐ or Closure ☐

Pit type _____ Depth to Groundwater _____ Distance from nearest fresh water well _____ Distance from nearest surface water _____

Pit Liner Thickness: _____ mil Below-Grade Tank: Volume _____ bbls; Construction Material _____

12. Check Appropriate Box to Indicate Nature of Notice, Report or Other Data

NOTICE OF INTENTION TO:

PERFORM REMEDIAL WORK ☐ PLUG AND ABANDON ☐
TEMPORARILY ABANDON ☐ CHANGE PLANS ☐
PULL OR ALTER CASING ☐ MULTIPLE COMPL ☐

OTHER: ☐

SUBSEQUENT REPORT OF:

REMEDIAL WORK ☐ ALTERING CASING ☐
COMMENCE DRILLING OPNS. ☐ P AND A ☐
CASING/CEMENT JOB ☐

OTHER: Location correction ☒

13. Describe proposed or completed operations. (Clearly state all pertinent details, and give pertinent dates, including estimated date of starting any proposed work). SEE RULE 1103. For Multiple Completions: Attach wellbore diagram of proposed completion or recompletion.

McElvain Oil & Gas Properties, Inc. moved the well stake from 1385' FSL - 1360' FWL to the above footages to facilitate pit construction without going outside the existing disturbed area of the State Gas Com BQ # 2 as agreed to in our surface owner agreement.

McElvain also proposes to change the pool to Basin Fruitland Coal from West Kutz Pictured Cliffs. A new C-102 is attached.

RCVD MAR 17 '08

OIL CONS. DIV.

DIST. 3

I hereby certify that the information above is true and complete to the best of my knowledge and belief. I further certify that any pit or below-grade tank has been/will be constructed or closed according to NMOCD guidelines ☐, a general permit ☐ or an (attached) alternative OCD-approved plan ☐.

SIGNATURE Robert E. Fields TITLE Agent DATE 3/17/08

Type or print name
For State Use Only

E-mail address:

Telephone No.

Deputy Oil & Gas Inspector,
District #3

APPROVED BY: [Signature] TITLE _____

DATE MAR 28 2008

Conditions of Approval (if any):

B

District I
1625 N. French Dr., Hobbs, NM 88240
District II
1301 W. Grand Ave., Artesia, NM 88210
District III
1000 Rio Brazos Rd., Aztec, NM 87410
District IV
1220 S. St Francis Dr., Santa Fe, NM 87505

State of New Mexico
Energy, Minerals & Mining Resources Department
OIL CONSERVATION DIVISION
2040 South Pacheco
Santa Fe, NM 87505

Form C - 102
Revised October 12, 2005
Submit to Appropriate District Office
State Lease - 4 Copies
Fee Lease - 3 Copies

☐ AMENDED REPORT

WELL LOCATION AND ACREAGE DEDICATION PLAT

APA Number 30-045-32847	Pool Code 71269	Pool Name Basin Fruitland Coal
Property Code 36830	Property Name Oreo	Well Number 1
OGRIID No. 22044	Operator Name Mc Elvain Oil & Gas Properties	Elevation 5882'

Surface Location

UL or Lot K	Sec. 32	Twp. 29 North	Rge. 13 West	Lot Idn.	Feet from > 1376'	North/South South	Feet from > 1360'	East/West West	County San Juan
----------------	------------	------------------	-----------------	----------	----------------------	----------------------	----------------------	-------------------	--------------------

Bottom Hole Location If Different From Surface

UL or Lot	Sec.	Twp.	Rge.	Lot Idn.	Feet from >	North/South	Feet from >	East/West	County
									RCVD MAR 17 '08

Dedicated Acres	Joint or Infill	Consolidation Code	Order No.	OIL CONS. DIV. DIST. 3
-----------------	-----------------	--------------------	-----------	---------------------------

No allowable will be assigned to this completion until all interests have been consolidated or a non-standard unit has been approved by the division.

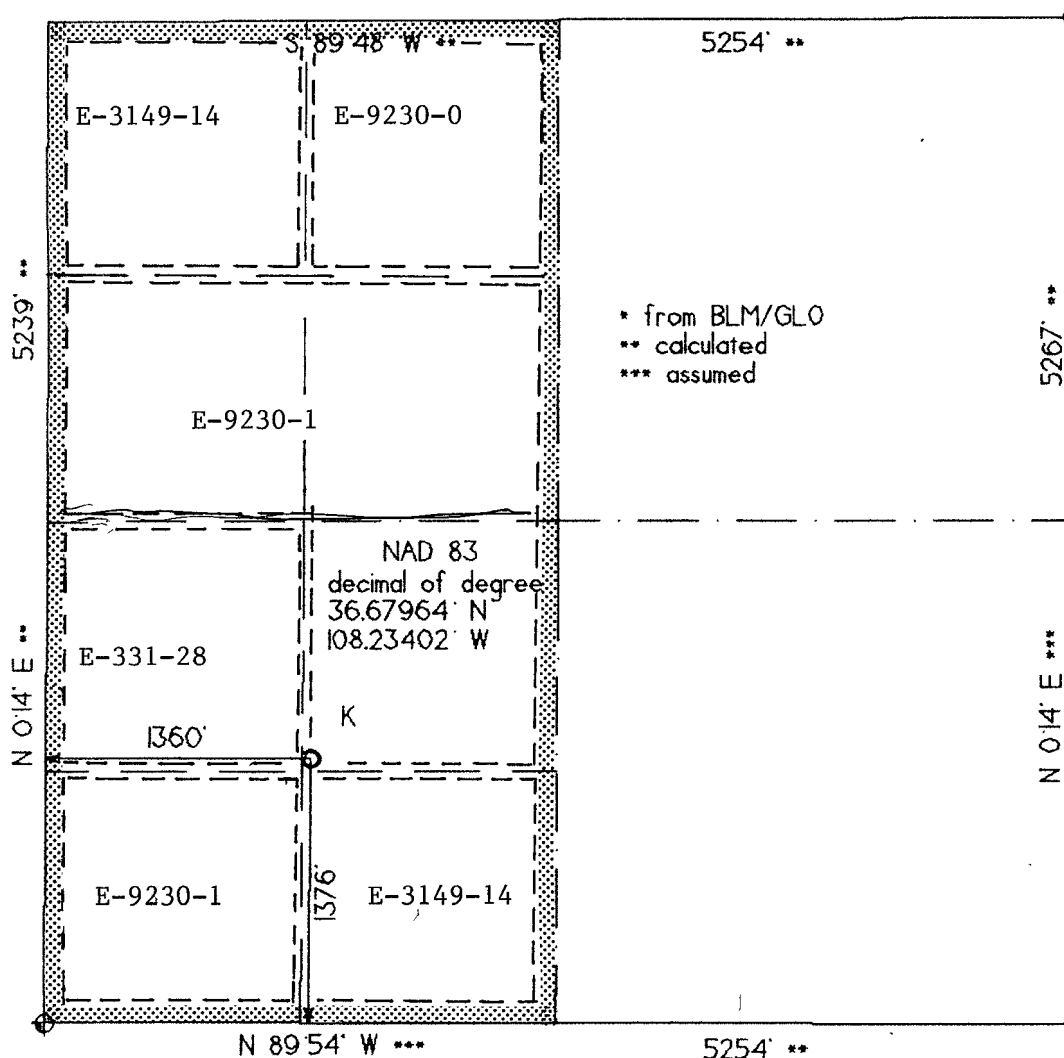

OPERATOR CERTIFICATION

I hereby certify that the information contained herein is true and complete to the best of my knowledge and belief, and that this organization either owns a working interest or unleased mineral interest in the land including the bottom hole location or has a right to drill the well at this location pursuant to a contract with an owner of such a mineral or working interest, or to a voluntary pool agreement or a compulsory pooling order heretofore entered by the division.

Date
March 17, 2008

Signature
Robert E. Fielder

Printed Name
Robert E. Fielder

SURVEYOR CERTIFICATION

I hereby certify that the well location shown on this plat was plotted from field notes of actual surveys made by me or under my supervision, and that the same is true and correct to the best of my belief.

Date of survey 03 11 '08
Signature and Seal of Professional Surveyor



Certificate Number 6844