

91- 30-039-18242
473- 30-039-24459

DATA SHEET FOR DEEP GROUND BED CATHODIC PROTECTION WELLS
NORTHWESTERN NEW MEXICO
(Submit 3 copies to OCD Aztec Office)

Operator MERIDIAN OIL Location: Unit NE Sec. 28 Twp 30 Rng 7

Name of Well/Wells or Pipeline Serviced SAN JUAN 30-6 UNIT #91, #423

cps 28lw

Elevation 6817' Completion Date 3/26/63 Total Depth 120' Land Type* N/A

Casing, Sizes, Types & Depths N/A

If Casing is cemented, show amounts & types used N/A

If Cement or Bentonite Plugs have been placed, show depths & amounts used

N/A

Depths & thickness of water zones with description of water when possible:

Fresh, Clear, Salty, Sulphur, Etc. N/A

Depths gas encountered: N/A

Type & amount of coke breeze used: 935 lbs.

Depths anodes placed: 100', 94', 88', 63', 57'

Depths vent pipes placed: N/A

Vent pipe perforations: N/A

Remarks: qb #1

RECEIVED
MAY 31 1991
OIL CON. DIV
DIST. 3

If any of the above data is unavailable, please indicate so. Copies of all logs, including Drillers Log, Water Analyses & Well Bore Schematics should be submitted when available. Unplugged abandoned wells are to be included.

*Land Type may be shown: F-Federal; I-Indian; S-State; P-Fee.
If Federal or Indian, add Lease Number.

WELL CASING
CATHODIC PROTECTION CONSTRUCTION REPORT
DAILY LOG

DATE 3-26-63

WELL NAME ~~WHITNEY~~ 1-B 30-6#91 CPS NO. 281W

LOCATION 28-30N-7W

WORK ORDER NUMBER 184-40542-50-02

ANODE HOLE DEPTH 120'

TOTAL DRILLING RIG TIME 5 hrs

DRILLING TIME FOR RECTIFIER POLE HOLE 0

TYPE AND SIZE BIT USED _____

NUMBER SACKS MUD USED 0

NUMBER SACKS LOST CIRCULATION MAT'L USED 0

ANODE DEPTHS #1 100', #2 94', #3 88', #4 63' 5 52'

TOTAL LBS. COKE USED 935 lbs

ANODE OUTPUTS 12 VOLTS, #1 2.9, #2 3.2, #3 3.5, #4 2.7 5 3.3

TOTAL CIRCUIT RESISTANCE: VOLTS 11.7 AMPERES 7.4 OHMS 1.58

NUMBER FEET SURFACE CABLE CONDUIT 326'

DRILLING LOG (ATTACH HERETO).

FORMATION LOG (ATTACH HERETO).

REMARKS: Static $\gamma_s = .698$ 600' N

ALL CONSTRUCTION COMPLETED

E. Paul
SIGNATURE

GROUND BED LAYOUT SKETCH

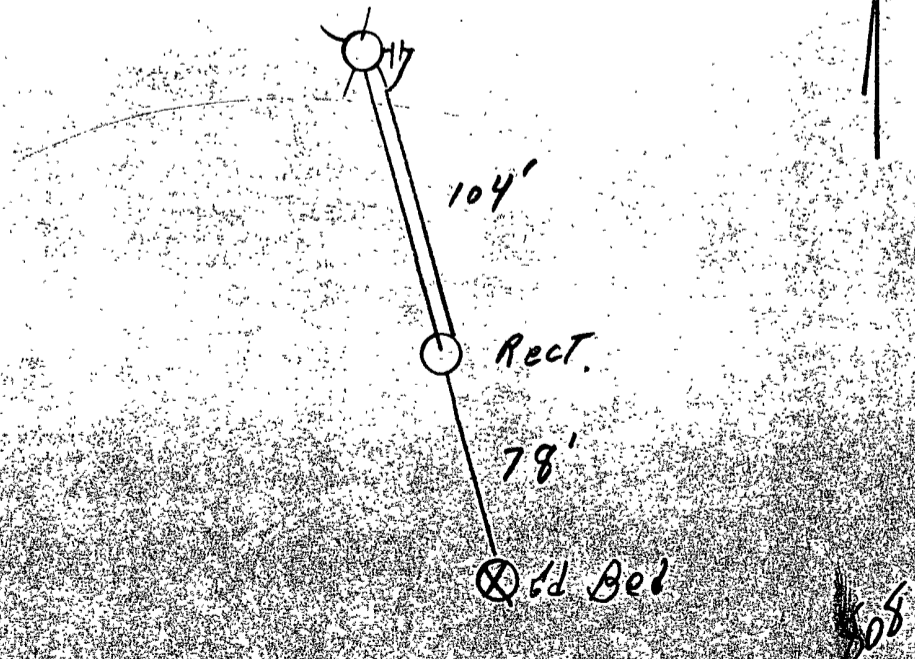

ORIGINAL & 1 COPY
ALL REPORTS

LEASE **WITLEY** WELL NO. **1-B** CONTRACTOR **E. WILSON** RIG NO. **D-2** REPORT NO. _____ DATE **3-25-63** 19**63**

MORNING				DAYLIGHT				EVENING						
Driller		Total Men In Crew		Driller		Total Men In Crew		Driller		Total Men In Crew				
FROM	TO	FORMATION	WT-BIT	R.P.M.	FROM	TO	FORMATION	WT-BIT	R.P.M.	FROM	TO	FORMATION	WT-BIT	R.P.M.
0	58	SS, G.S.C.												
58	120	SH.												
BIT NO. 7516X		NO. DC _____ SIZE _____ LENG. _____		BIT NO. _____		NO. DC _____ SIZE _____ LENG. _____		BIT NO. _____		NO. DC _____ SIZE _____ LENG. _____				
SERIAL NO. 3		STANDS _____		SERIAL NO. _____		STANDS _____		SERIAL NO. _____		STANDS _____				
SIZE 6 7/8		SINGLES _____		SIZE _____		SINGLES _____		SIZE _____		SINGLES _____				
TYPE ROCK		DOWN ON KELLY _____		TYPE _____		DOWN ON KELLY _____		TYPE _____		DOWN ON KELLY _____				
MAKE W.M.		TOTAL DEPTH 120'		MAKE _____		TOTAL DEPTH _____		MAKE _____		TOTAL DEPTH _____				
MUD RECORD		MUD, ADDITIVES USED AND RECEIVED		MUD RECORD		MUD, ADDITIVES USED AND RECEIVED		MUD RECORD		MUD, ADDITIVES USED AND RECEIVED				
Time	Wt.	Vis.		Time	Wt.	Vis.		Time	Wt.	Vis.				
FROM	TO	TIME BREAKDOWN		FROM	TO	TIME BREAKDOWN		FROM	TO	TIME BREAKDOWN				
						Rig Time 5 hrs.								

REMARKS -

3-25-63. Drilled To 120'. Load Water. 4 hrs.
3-26-63 Washed hole out.

REMARKS -

SIGNED: Toolpusher _____

Company Supervisor _____