

27		
		X

(SUBMIT IN TRIPLICATE)

UNITED STATES
DEPARTMENT OF THE INTERIOR
GEOLOGICAL SURVEY

Land Office Santa Fe
Lease No. 078091
Unit Gov. Douthitt

RECEIVED

APR 14 1959

NOTICE OF INTENTION TO DRILL.....	SUBSEQUENT REPORT OF WATER SHUT-OFF.....	
NOTICE OF INTENTION TO CHANGE PLANS.....	SUBSEQUENT REPORT OF SHOOTING OR ACIDIZING.....	
NOTICE OF INTENTION TO TEST WATER SHUT-OFF.....	SUBSEQUENT REPORT OF ALTERING CASING.....	
NOTICE OF INTENTION TO RE-DRILL OR REPAIR WELL.....	SUBSEQUENT REPORT OF RE-DRILLING OR REPAIR.....	
NOTICE OF INTENTION TO SHOOT OR ACIDIZE.....	SUBSEQUENT REPORT OF ABANDONMENT.....	
NOTICE OF INTENTION TO PULL OR ALTER CASING.....	SUPPLEMENTARY WELL HISTORY.....	
NOTICE OF INTENTION TO ABANDON WELL.....	<u>Set Surface Csg.</u>	<u>IX</u>

(INDICATE ABOVE BY CHECK MARK NATURE OF REPORT, NOTICE, OR OTHER DATA)

April 13, 1959

Well No. B-19 is located 1930 ft. from N line and 660 ft. from E line of sec. 27

Q NE SE 26N 13W 100M
(1/4 Sec. and Sec. No.) (Twp.) (Range) (Meridian)
Bisti-Gallup San Juan County New Mexico
(Field) (County or Subdivision) (State or Territory)

The elevation of the derrick floor above sea level is 6190 ft.
Ground Level

DETAILS OF WORK

(State names of and expected depths to objective sands; show sizes, weights, and lengths of proposed casings; indicate mudding jobs, cementing points, and all other important proposed work)

Drilled 13-3/4" hole to 216 KB. Ran 5 joints of 9-5/8" Csg with National 9-5/8" Texas pattern shoe - 200.70'. Landed at 215' KB, and cemented with 200 sz of regular cement. Displaced cement to 174' KB with good returns to surface. Waited 24 hours, then tested. Hold OK.

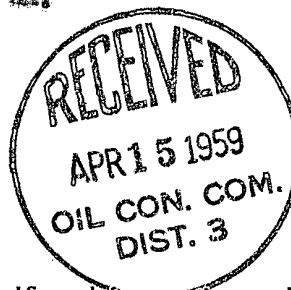

I understand that this plan of work must receive approval in writing by the Geological Survey before operations may be commenced.

Company The British-American Oil Producing Company

Address P. O. Box 130
Denver 1, Colo.

Original Signed by
By George W. Murphy

Title Assistant General Superintendent

NEW MEXICO OIL CONSERVATION COMMISSION

Well Location and Acreage Dedication Plat

Section A.

Date April 4, 1959

Operator British American Oil Producing Company Lease Douthit
Well No. "B" 19 Unit Letter Section 27 Township 26 North Range 13 West NMPM
Located 1980 Feet From South Line, 660 Feet From East Line
County San Juan G. L. Elevation 6198 Dedicated Acreage 80 Acres
Name of Producing Formation Gallup Pool Bisti-Gallup

1. Is the Operator the only owner* in the dedicated acreage outlined on the plat below?
Yes XXX No .
2. If the answer to question one is "no," have the interests of all the owners been consolidated by communitization agreement or otherwise? Yes No . If answer is "yes,"
Type of Consolidation
3. If the answer to question two is "no," list all the owners and their respective interests below:

Owner

Land Description

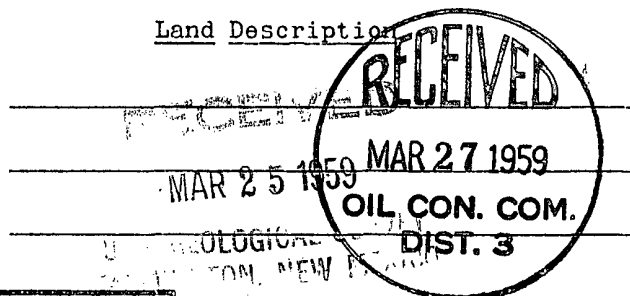

Section. B

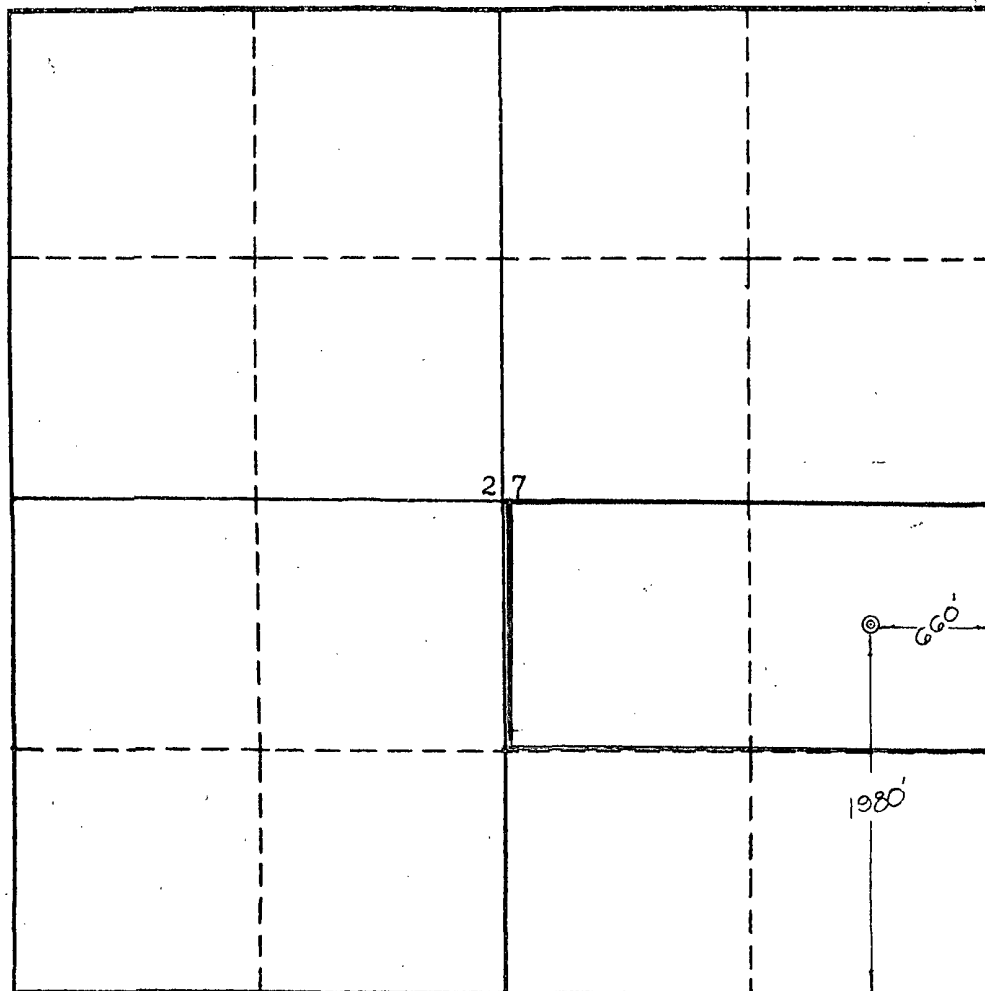

This is to certify that the information in Section A above is true and complete to the best of my knowledge and belief.

THE BRITISH AMERICAN OIL PROD. CO
(Operator)

Harold L. ...
(Representative)

P. O. BOX 1666, FARMINGTON, N. M.

Address

This is to certify that the well location shown on the plat in Section B was located from field notes of actual surveys made by me or under my supervision and that the same is true to the best of my knowledge and belief.

Date Surveyed Mar. 22, 1959

Ernest V. Echohawk
Ernest V. Echohawk
Registered Land Surveyor.

Certificate No. 1545

