

(SUBMIT IN TRIPLICATE)

Indian Agency Savajo Agency

Window Rock Arizona

Allottee Internal

Lease No. 11-23-602-700

UNITED STATES  
DEPARTMENT OF THE INTERIOR  
GEOLOGICAL SURVEY

1967 APR 22 AM 9:31

SUNDRY NOTICES AND REPORTS ON WELLS

NOTICE OF INTENTION TO DRILL	<input checked="" type="checkbox"/>	SUBSEQUENT REPORT OF WATER SHUT-OFF	
NOTICE OF INTENTION TO CHANGE PLANS		SUBSEQUENT REPORT OF SHOOTING OR ACIDIZING	
NOTICE OF INTENTION TO TEST WATER SHUT-OFF		SUBSEQUENT REPORT OF ALTERING CASING	
NOTICE OF INTENTION TO REDRILL OR REPAIR WELL		SUBSEQUENT REPORT OF REDRILLING OR REPAIR	
NOTICE OF INTENTION TO SHOOT OR ACIDIZE		SUBSEQUENT REPORT OF ABANDONMENT	
NOTICE OF INTENTION TO PULL OR ALTER CASING		SUPPLEMENTARY WELL HISTORY	
NOTICE OF INTENTION TO ABANDON WELL			

(INDICATE ABOVE BY CHECK MARK NATURE OF REPORT, NOTICE, OR OTHER DATA)

Internal

Farrington, New Mexico April 12, 19 57

Well No. 1 is located 1650 ft. from N line and 1650 ft. from E line of sec. 25

SE 1/4 of Section 25  
(1/4 Sec. and Sec. No.)

T. 22 N.  
(Twp.)

R. 10 E.  
(Range)

12 30 N  
(Meridian)

South Blanco Pictured Cliffs  
(Field)

San Juan  
(County or Subdivision)

New Mexico  
(State or Territory)

The elevation of the derrick floor above sea level is \_\_\_\_\_ ft. (To be reported later.)

DETAILS OF WORK

(State names of and expected depths to objective sands; show sizes, weights, and lengths of proposed casings; indicate mudding jobs, cementing points, and all other important proposed work)

We propose to drill the above well to a total depth of approximately 2300' with production anticipated from the Pictured cliffs formation. Rotary tools will be used to total depth.

The proposed casing program is as follows:

SIZE	AMOUNT	COMMENT
9-5/8	140'	Circulate to surface
5-1/2	2300'	100 sacks

Copies of location plat are attached. upon completion of this well copies of all logs taken will be forwarded.

I understand that this plan of work must receive approval in writing by the Geological Survey before operations may be commenced.

Company Pan American Petroleum Corporation

Box 487

Address Farrington, New Mexico

By L. D. Gentry

Title Field Superintendent

NEW MEXICO  
OIL CONSERVATION COMMISSION

Form C-128

WELL LOCATION AND/OR GAS PRODUCTION PLAT

DATE April 12, 1957

OPERATOR PAN AMERICAN PETROLEUM CORP. LEASE ESQ 3741/000

WELL NO. 1 SECTION 25 TOWNSHIP 23 NORTH RANGE 2 WEST NMPM

LOCATED 1650 FEET FROM the SOUTH LINE 1650 FEET FROM the EAST LINE

SAN JUAN

COUNTY, NEW MEXICO

G.L. ELEVATION to be reported later

NAME OF PRODUCING FORMATION Pictured Cliffs POOL South Blanco DEDICATED ACREAGE 160

Note: All distances must be from outer boundaries of section.

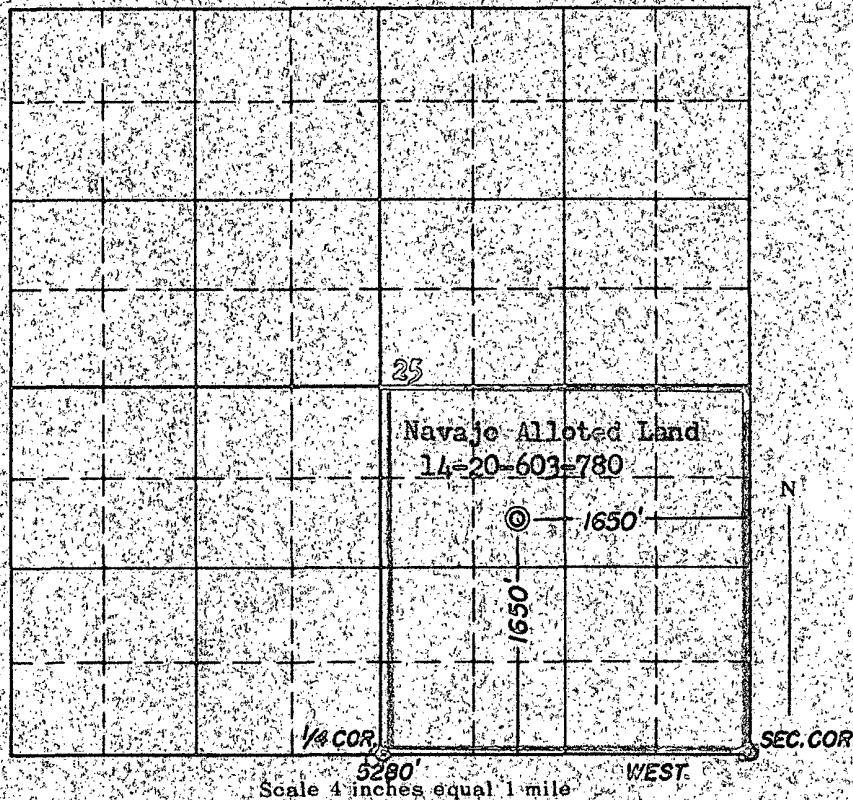

NOTE

This section of form is to be used for gas wells only

This is to certify that the above plat was prepared from field notes of actual surveys made by me or under my supervision and that the same are true and correct to the best of my knowledge and belief.

Date Surveyed 14 MARCH 1957

James P. Leese  
Registered Professional Engineer and/or Land Surveyor

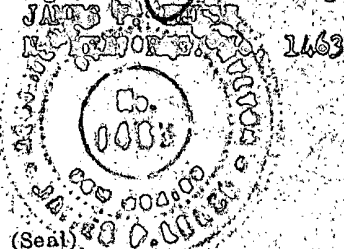

Farmington, New Mexico

1. Is this well a Dual Comp?

Yes        No X

2. If the answer to Question 1 is yes, are there any other dually completed wells within the dedicated acreage.

Yes        No       

Name R. M. Bauer, Jr.

Position Field Engineer

Pan American Petroleum Corporation  
Representing

Box 487, Farmington, New Mexico  
Address