

(SUBMIT IN TRIPLICATE)

UNITED STATES
DEPARTMENT OF THE INTERIOR
GEOLOGICAL SURVEY

Land Office Santa Fe
Lease No. FM 00119
Unit _____

SUNDRY NOTICES AND REPORTS ON WELLS

RECEIVED

NOTICE OF INTENTION TO DRILL	<input checked="" type="checkbox"/>	SUBSEQUENT REPORT OF WATER SHUT-OFF	<input type="checkbox"/>
NOTICE OF INTENTION TO CHANGE PLANS	<input type="checkbox"/>	SUBSEQUENT REPORT OF SHOOTING OR ACIDIZING	<input type="checkbox"/>
NOTICE OF INTENTION TO TEST WATER SHUT-OFF	<input type="checkbox"/>	SUBSEQUENT REPORT OF ALTERING CASING	<input type="checkbox"/>
NOTICE OF INTENTION TO RE-DRILL OR REPAIR WELL	<input type="checkbox"/>	SUBSEQUENT REPORT OF RE-DRILLING OR REPAIR	<input type="checkbox"/>
NOTICE OF INTENTION TO SHOOT OR ACIDIZE	<input type="checkbox"/>	SUBSEQUENT REPORT OF ABANDONMENT	<input type="checkbox"/>
NOTICE OF INTENTION TO PULL OR ALTER CASING	<input type="checkbox"/>	SUPPLEMENTARY WELL HISTORY	<input type="checkbox"/>
NOTICE OF INTENTION TO ABANDON WELL	<input type="checkbox"/>		<input type="checkbox"/>

(INDICATE ABOVE BY CHECK MARK NATURE OF REPORT, NOTICE, OR OTHER DATA)

Astec, New Mexico February 25, 1960

Well No. 2-2 is located 1150 ft. from S line and 1650 ft. from W line of sec. _____

Section 9 29 North 12 East T.M.P.M.
($\frac{1}{4}$ Sec. and Sec. No.) (Twp.) (Range) (Meridian)
Wildcat Dakota San Juan New Mexico
(Field) (County or Subdivision) (State or Territory)

The elevation of the derrick floor above sea level is 5703 ft.

DETAILS OF WORK

(State names of and expected depths to objective sands; show sizes, weights, and lengths of proposed casings; indicate mudding jobs, cementing points, and all other important proposed work)

Propose to set 230' of 9 5/8" 2-40 new mils. csg. w/200 csm.
Drill 7 7/8" hole to \pm 6700', run B-logs.
Cement 5 1/2" J-55, 15 1/2' csg. at \pm 6700' w/250 csm 50-50 Pozmix, 2 1/2 gal.
Run IV tool at \pm 2230', run 100 sex regular cement through IV tool.
Run Gamma-ray correlation log, perforate Dakota, sand-water free & complete in Dakota.
Run 2" tubing to within 50' of PWD.



I understand that this plan of work must receive approval in writing by the Geological Survey before operations may be commenced.

Company FUDCO PETROLEUM CORPORATION
Address 103 West Chuska
Astec, New Mexico
By H. B. Mansell, Jr.
Title Mgr. Prod. Dept.

NEW MEXICO OIL CONSERVATION COMMISSION
Well Location and Acreage Dedication Plat

Section A.

Date February 25, 1960

Operator PUBCO PETROLEUM CO. Lease FEDERAL
Well No. 9 N Unit Letter N Section 9 Township 29 N Range 12 W NMFM
Located 1190 Feet From south Line, 1650 Feet From west line
County San Juan G. L. Elevation 5698 Dedicated Acreage 320 Acres
Name of Producing Formation Dakota Pool Wildcat

1. Is the Operator the only owner* in the dedicated acreage outlined on the plat below?
Yes X No .
2. If the answer to question one is "no," have the interests of all the owners been consolidated by communitization agreement or otherwise? Yes No . If answer is "yes," Type of Consolidation
3. If the answer to question two is "no," list all the owners and their respective interests below:

Owner

Land Description

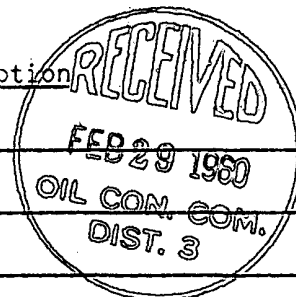

Section B

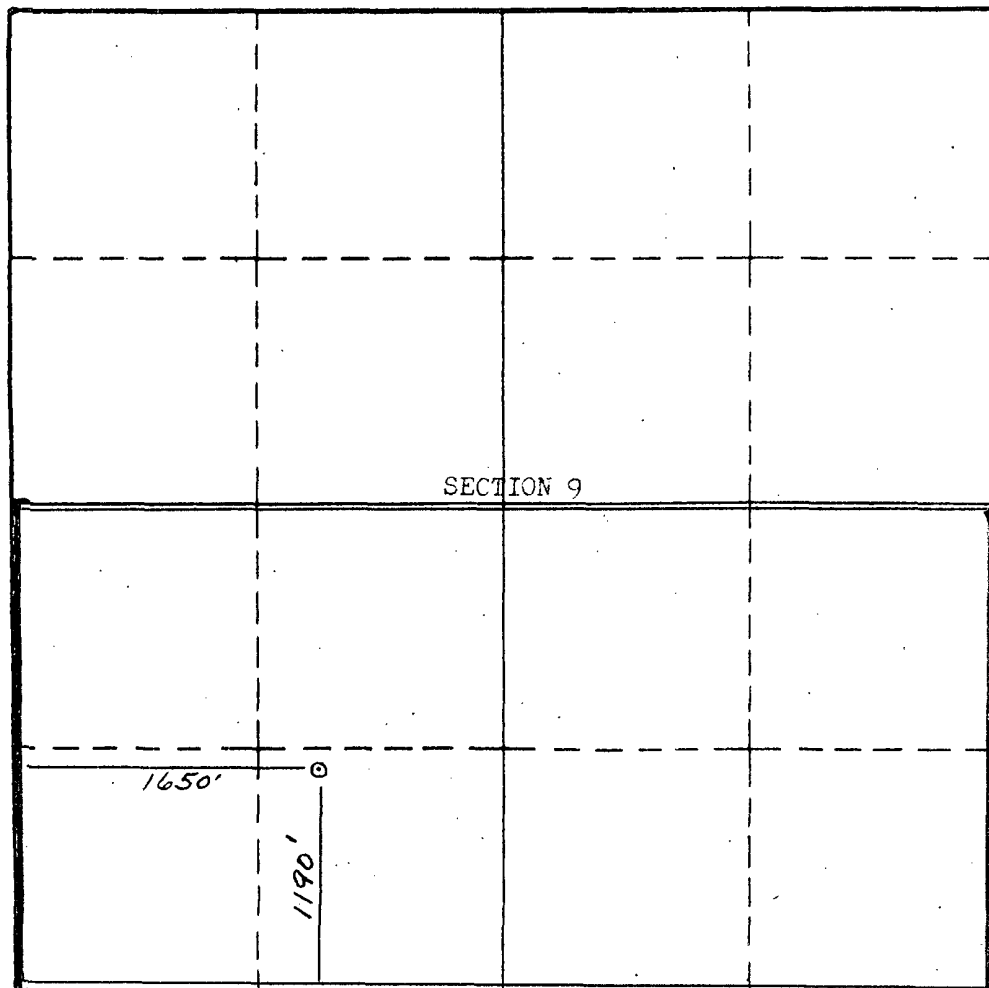

This is to certify that the information in Section A above is true and complete to the best of my knowledge and belief.

(Operator)

W. E. Majors
(Representative)

Address

This is to certify that the well location shown on the plat in Section B was plotted from field notes of actual surveys made by me or under my supervision and that the same is true and correct to the best of my knowledge and belief.

Date Surveyed Feb 15, 1960

Stephen H. Kinney
STEPHEN H. KINNEY

Registered Professional
Engineer and/or Land Surveyor.

Certificate No. 803

(See instructions for completing this form on the reverse side)