

District I
1625 N French Dr , Hobbs, NM 88240
District II
1301 W Grand Avenue, Artesia, NM 88210
District III
1000 Rio Brazos Road, Aztec, NM 87410
District IV
1220 S St. Francis Dr , Santa Fe, NM 87505

State of New Mexico
Energy Minerals and Natural Resources

Form C-144
June 1, 2004

Oil Conservation Division

1220 South St. Francis Dr.
Santa Fe, NM 87505

For drilling and production facilities, submit to
appropriate NMOCD District Office
For downstream facilities, submit to Santa Fe
office

Pit or Below-Grade Tank Registration or Closure

Is pit or below-grade tank covered by a "general plan"? Yes ☒ No ☐

Type of action: Registration of a pit or below-grade tank ☐ Closure of a pit or below-grade tank ☒

Operator CONOCOPHILLIPS COMPANY Telephone 505-326-9700 e-mail address: monrotn@conocophillips.com
Address 3401 E 30TH STREET, FARMINGTON, NM 87402 Formation FC
Facility or well name San Juan 32-7 Unit 203A API # 30-045-31813 U/L or Qtr/Qtr P Sec 22 T 32N R 7W
County San Juan Latitude 36.57'39" N Longitude 107' 32'53" W NAD 1927 ☒ 1983 ☐ Surface Owner Federal ☒ State ☐ Private ☐ Indian ☐

Pit

Type: Drilling ☐ Drilling ☐ Production ☐ Disposal
Workover ☒ Emergency ☐
Lined ☒ Unlined ☐
Liner type: Synthetic ☒ Thickness 12 mil Clay ☐
Pit Volume 4400 bbl

Below-grade tank

Volume. bbl Type of fluid:
Construction material:
Double-walled, with leak detection? Yes ☐ If ☐ If not, explain why not.

Depth to ground water (vertical distance from bottom of pit to seasonal high water elevation of ground water.)

Less than 50 feet	(20 points)
50 feet or more, but less than 100 feet	(10 points)
100 feet or more	(0 points)
	0

Wellhead protection area. (Less than 200 feet from a private domestic water source, or less than 1000 feet from all other water sources)

Yes	(20 points)
No	(0 points)
	0

Distance to surface water: (horizontal distance to all wetlands, playas, irrigation canals, ditches, and perennial and ephemeral watercourses.)

Less than 200 feet	(20 points)
200 feet or more, but less than 1000 feet	(10 points)
1000 feet or more	(0 points)
	0

Ranking Score (Total Points)	0
-------------------------------------	----------

If this is a pit closure: (1) attach a diagram of the facility showing the pit's relationship to other equipment and tanks. (2) Indicate disposal location: (check the onsite box if you are burying in place) onsite ☒ offsite ☐ If offsite, name of facility . (3) Attach a general description of remedial action taken including remediation start date and end date. (4) Groundwater encountered. No ☒ Yes ☐ If yes, show depth below ground surface ft. and attach sample results (5) Attach soil sample results and a diagram of sample locations and excavations. 6). Pit closed on 5/22/08

RCVD MAY 27 '08

Additional Comments:

OIL CONS. DIV.

DIST. 3

See the attached diagram that indicates the direction and distance of the pit in reference to the wellhead.

I hereby certify that the information above is true and complete to the best of my knowledge and belief. I further certify that the above-described pit or below-grade tank has been/will be constructed or closed according to NMOCD guidelines ☐, a general permit ☒, or an (attached) alternative OCD-approved plan ☐.

Date: 5/22/2008

Printed Name/Title Tracey N. Monroe / Regulatory Technician

Signature Tracey N. Monroe

Your certification and NMOCD approval of this application/closure does not relieve the operator of liability should the contents of the pit or tank contaminate ground water or otherwise endanger public health or the environment. Nor does it relieve the operator of its responsibility for compliance with any other federal, state, or local laws and/or regulations

Approval:

Deputy Oil & Gas Inspector,
District #3

Printed Name/Title

Signature Bob Pelt

Date: JUN 02 2009

MESAVERDE/DAKOTA LAYOUT

B.R.O.R.G.

San Juan 32-7 203-A

CLOSED 5/22/08

50'
CONSTRUCTION ZONE

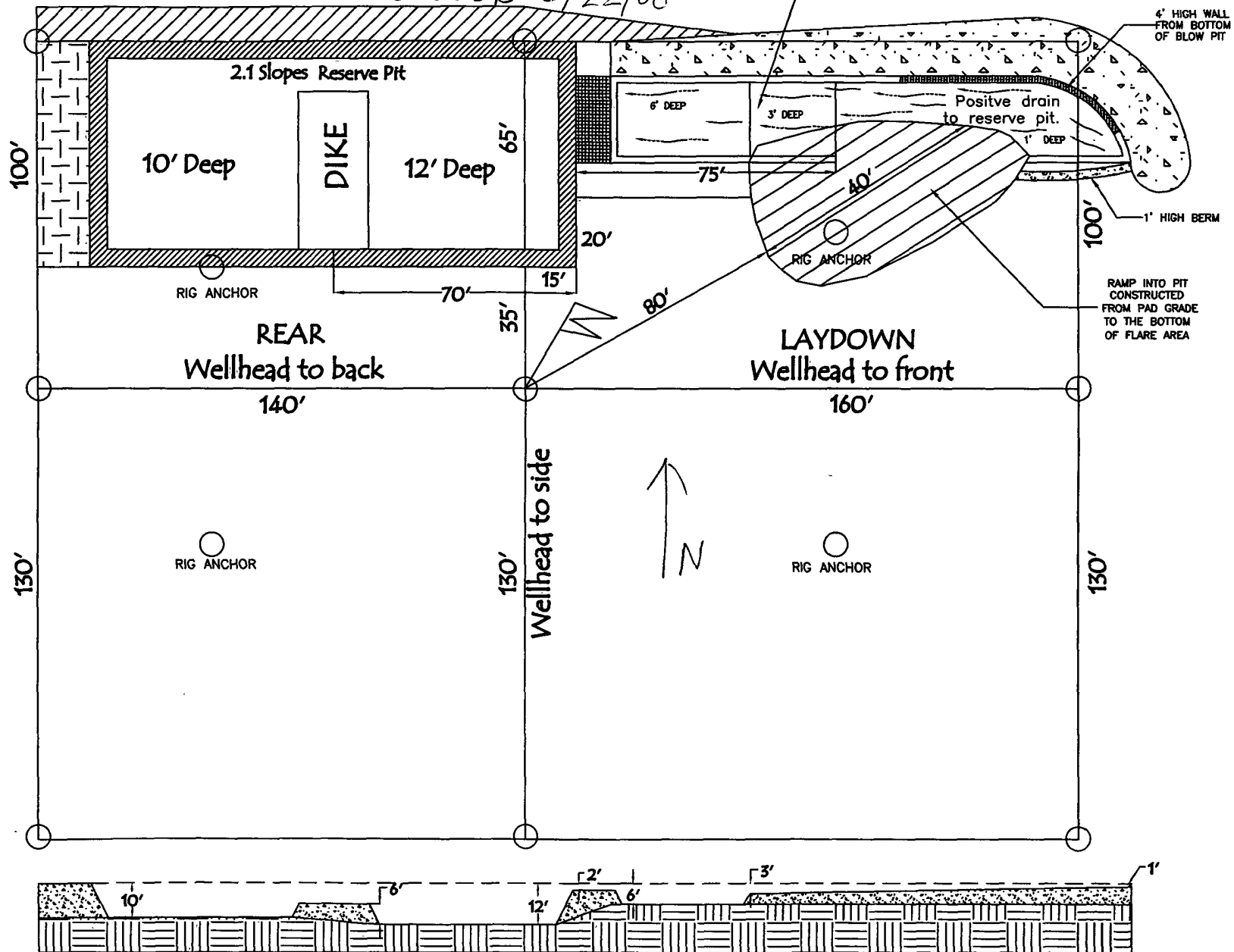

PIT CROSS SECTION