

Submit 3 Copies To Appropriate District
Office
District I
-1625 N French Dr, Hobbs, NM 88240
District II
1301 W Grand Ave., Artesia, NM 88210
District III
1000 Rio Brazos Rd., Aztec, NM 87410
District IV
1220 S. St Francis Dr, Santa Fe, NM
87505

State of New Mexico
Energy, Minerals and Natural Resources

Form C-103
May 27, 2004

OIL CONSERVATION DIVISION
1220 South St. Francis Dr.
Santa Fe, NM 87505

WELL API NO. 30-045-34165
5. Indicate Type of Lease STATE <input type="checkbox"/> FEE <input type="checkbox"/>
6. State Oil & Gas Lease No.
7. Lease Name or Unit Agreement Name NAVAJO
8. Well Number 11#13
9. OGRID Number 234550
10. Pool name or Wildcat BASIN DAKOTA

SUNDRY NOTICES AND REPORTS ON WELLS
(DO NOT USE THIS FORM FOR PROPOSALS TO DRILL OR TO DEEPEN OR PLUG BACK TO A
DIFFERENT RESERVOIR. USE "APPLICATION FOR PERMIT" (FORM C-101) FOR SUCH
PROPOSALS.)

1. Type of Well: Oil Well ☐ Gas Well ☒ Other

Name of Operator
NOBLE ENERGY, INC.

3. Address of Operator
5802 US HIGHWAY 64, FARMINGTON, NM 87401

4. Well Location
Unit Letter **M** **805'** feet from the **SOUTH** line and **1031'** feet from the **WEST** line
Section **11** Township **25N** Range **10W** NMPM **SAN JUAN, COUNTY**

11. Elevation (Show whether DR, RKB, RT, GR, etc.)
6717' GR

Pit or Below-grade Tank Application ☒ or Closure ☐

Pit type **X** reserve Depth to Groundwater **<100'** Distance from nearest fresh water well **>1000'** Distance from nearest surface water **<200'**

Pit Liner Thickness: **12** mil Below-Grade Tank: Volume **bbls**; Construction Material **reinforced polyethylene plastic**

12. Check Appropriate Box to Indicate Nature of Notice, Report or Other Data

NOTICE OF INTENTION TO:

PERFORM REMEDIAL WORK ☐ PLUG AND ABANDON ☐
TEMPORARILY ABANDON ☐ CHANGE PLANS ☐
PULL OR ALTER CASING ☐ MULTIPLE COMPL ☐

OTHER: **PIT PERMIT APPLICATION** ☒

SUBSEQUENT REPORT OF:

REMEDIAL WORK ☐ ALTERING CASING ☐
COMMENCE DRILLING OPNS. ☐ P AND A ☐
CASING/CEMENT JOB ☐

OTHER: ☐

13. Describe proposed or completed operations. (Clearly state all pertinent details, and give pertinent dates, including estimated date of starting any proposed work). SEE RULE 1103. For Multiple Completions: Attach wellbore diagram of proposed completion or recompletion.

DRILLING PIT APPLICATION

PROPOSED: LINED DRILLING PIT WITH UNLINED VENT/FLARE/BLOW PIT FOR THE DRILLING OF A NATURAL GAS WELL.

SEE ATTACHED CROSS SECTION AND DRILLING PAD WITH PIT DIAGRAM

RCVD MAY 28 '08

I hereby certify that the information above is true and complete to the best of my knowledge and belief. I further certify that any pit or below-grade tank has been/will be constructed or closed according to NMOCD guidelines ☒, a general permit ☐ or an (attached) alternative OGD-approved plan ☐.

SIGNATURE Billie Maez TITLE SAN JUAN DISTRICT MANAGER DATE 05/21/2008

Type or print name BILLIE MAEZ E-mail address: bmaez@nobleenergyinc.com Telephone No. 505-632-8056

For State Use Only

Deputy Oil & Gas Inspector,
District #3

APPROVED BY: Brandt Bell TITLE Deputy Oil & Gas Inspector, District #3 DATE JUN 02 2008

Conditions of Approval (if any):

District I
1625 N French Dr., Hobbs, NM 88240
District II
1301 W. Grand Avenue, Artesia, NM 88210
District III
1000 Rio Bravo, Rd., Artesia, NM 87410
District IV
1220 S. St. Francis Dr., Santa Fe, NM 87505

State of New Mexico
Energy, Minerals & Natural Resources Department
OIL CONSERVATION DIVISION
1220 South St. Francis Dr.
Santa Fe, NM 87505

Form C-102
Revised June 10, 2003
Submit to Appropriate District Office
State Lease - 4 Copies
Fee Lease - 3 Copies

RECEIVED
OIL CONSERVATION DIVISION
AMENDED REPORT

WELL LOCATION AND ACREAGE DEDICATION PLAT

¹ API Number 30-045-34165	² Pool Code 71599	³ Pool Name BASIN DAKOTA
⁴ Property Code 36536	⁵ Property Name NAVAJO 11	⁶ Well Number 13
⁷ OGRID No. 173252	⁸ Operator Name PATINA OIL & GAS CORPORATION	⁹ Elevation 6717'

¹⁰ Surface Location

UT or lot no.	Section	Township	Range	Lot Idn	Feet from the	North/South line	Feet from the	East/West line	County
	11	25N	10W		805	*SOUTH	1031	WEST	SAN JUAN

¹¹ Bottom Hole Location If Different From Surface

UT or lot no.	Section	Township	Range	Lot Idn	Feet from the	North/South line	Feet from the	East/West line	County

¹² Dedicated Acres 320 ACRES	¹³ Joint or In fill S 1/2	¹⁴ Consolidation Code	¹⁵ Order No.
--	---	----------------------------------	-------------------------

NO ALLOWABLE WILL BE ASSIGNED TO THIS COMPLETION UNTIL ALL INTERESTS HAVE BEEN CONSOLIDATED OR A NON-STANDARD UNIT HAS BEEN APPROVED BY THE DIVISION

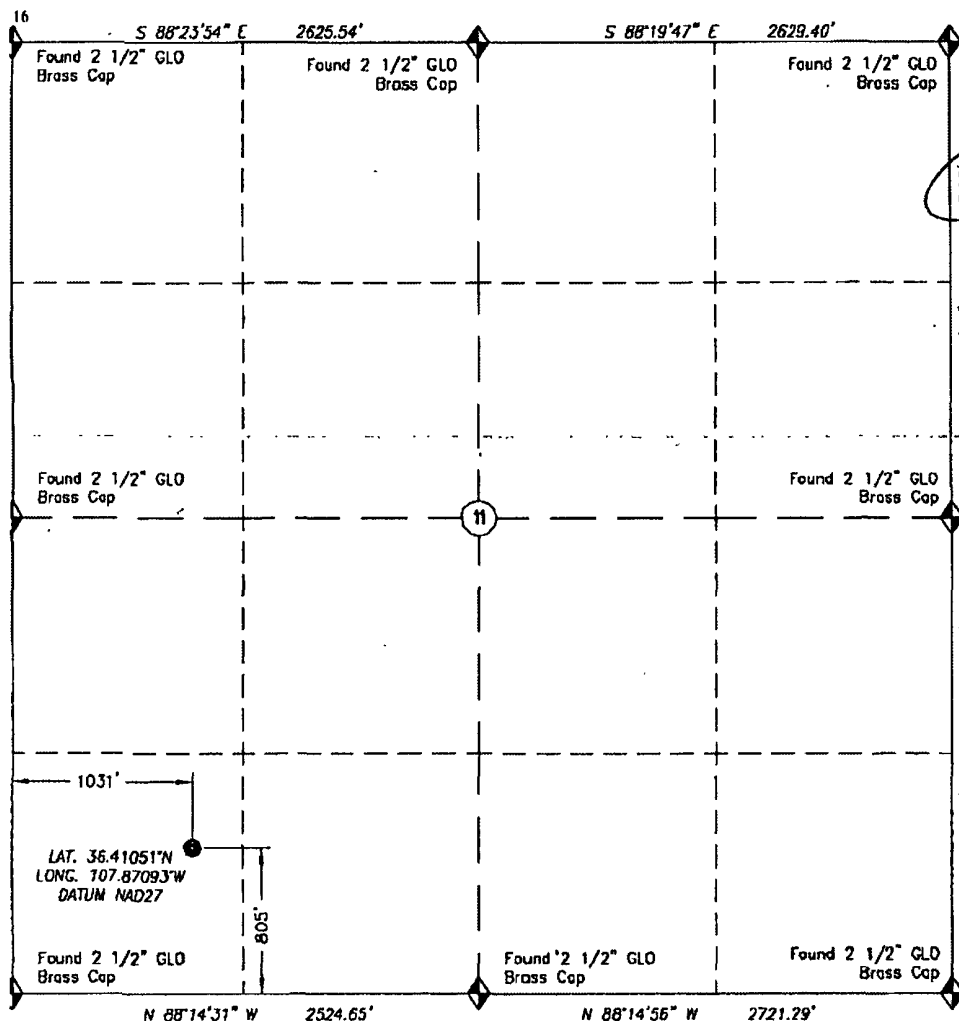

<p>17 OPERATOR CERTIFICATION I hereby certify that the information contained herein is true and complete to the best of my knowledge and belief.</p> <p>Signature: <i>Jean M. Muse</i> Printed Name: JEAN M. MUSE Title and E-mail Address: Regulatory Compliance, jmuse@ndeeenergyinc.com Date: 1/19/07</p>
<p>18 SURVEYOR CERTIFICATION I hereby certify that the well location shown on this plat was plotted from field notes of actual surveys made by me or under my supervision, and that the same is true and correct to the best of my belief.</p> <p>Date of Survey: April 11, 2006</p> <p>Signature: <i>[Signature]</i> Professional Seal: NEW MEXICO REGISTERED PROFESSIONAL SURVEYOR 14400 5/29/06</p> <p>Date E. Ball New Mexico Reg. PS No. 14400 For and on behalf of Trigon Epc 150 Tech Center Dr., Suite E Durango CO 81301 (970) 385-9100</p>

PAD LAYOUT PLAN & PROFILE

PATINA OIL & GAS CORPORATION

Navajo 11 #13

805' F/SL 1031' F/WL

Sec. 11, T25N, R10W, N.M.P.M.

San Juan County, New Mexico

LATITUDE: 36.41031° N
LONGITUDE: 107.87093° W
DATUM: NAD1983

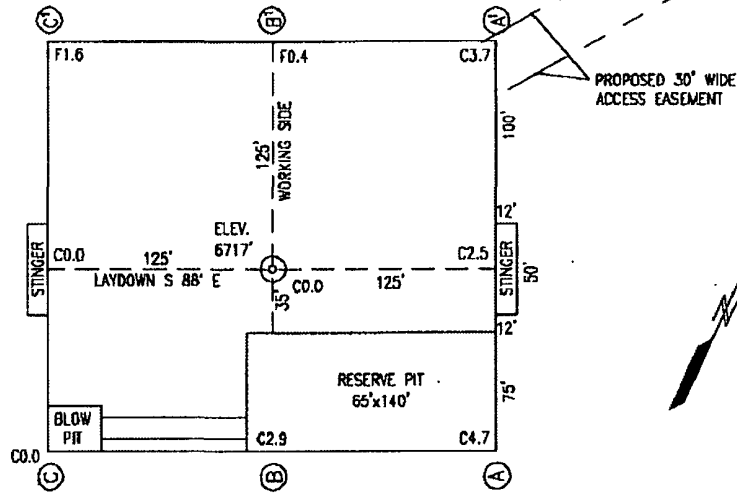

PLAT NOTE

SURFACE OWNER
NAVAJO NATION
ALLOTMENT

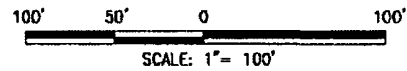

A-A'

CL

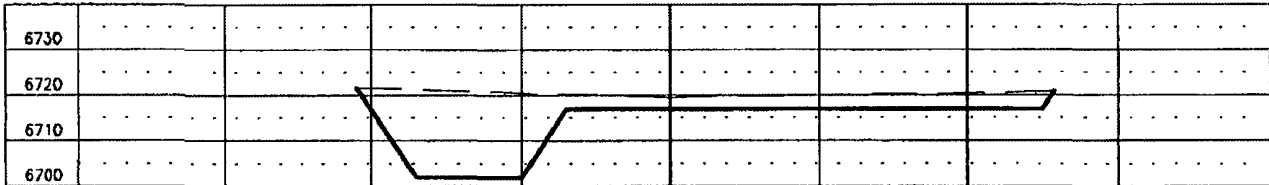

B-B'

CL

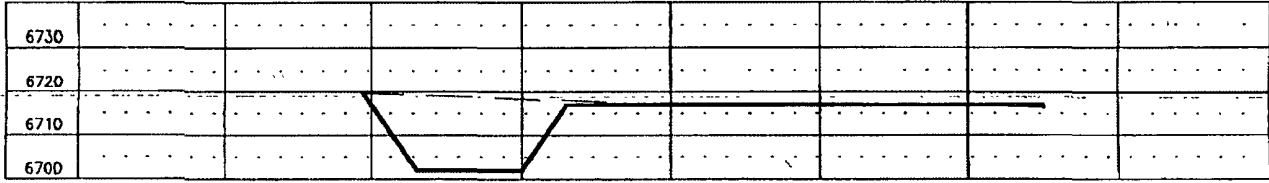

C-C'

CL

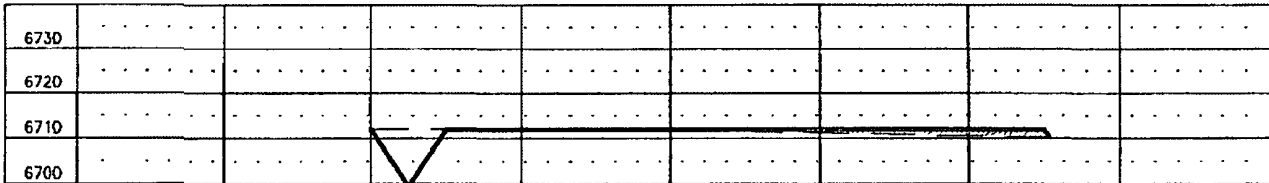

HORIZONTAL SCALE: 1" = 60'
VERTICAL SCALE: 1" = 40'

1. IT IS THE CONTRACTOR'S RESPONSIBILITY TO CALL ONE-CALL FOR LOCATION OF ALL BURIED FACILITIES ON WELL PAD AND/OR ACCESS ROAD AT LEAST TWO (2) WORKING DAYS PRIOR TO CONSTRUCTION.
2. CUTS AND FILLS SHOWN ARE APPROXIMATE - FINAL FINISHED ELEVATION IS TO BE ADJUSTED SO EARTHWORK WILL BALANCE. CORNER STAKES ARE APPROXIMATE AND DO NOT INCLUDE ADDITIONAL AREAS NEEDED FOR SIDESLOPES AND DRAINAGES. FINAL PAD DIMENSIONS ARE TO BE VERIFIED BY THE CONTRACTOR.

DATE SURVEYED: 10/05/04 DRAWN BY: AEM DATE DRAWN: 4/28/06 REVISION DATE: 5/02/06 FILE NAME: NAVAJO111302

CLIENT

PATINA SAN JUAN, INC.

PREPARED BY

TRIGON **ENGINEERING**
ENGINEERING • PROCUREMENT • CONSTRUCTION

May 30, 2006 - 4:21pm by enochnew - Path = K:\Jobs\Patina San Juan Inc\2185-12 Navajo 11-13\H-Drafts\Revised\NAVAJO111302.dwg