

Submit 3 Copies To Appropriate District
Office
District I
1625 N French Dr, Hobbs, NM 88240
District II
1301 W Grand Ave., Artesia, NM 88210
District III
1000 Rio Brazos Rd, Aztec, NM 87410
District IV
1220 S. St Francis Dr, Santa Fe, NM
87505

State of New Mexico
Energy, Minerals and Natural Resources

Form C-103
May 27, 2004

OIL CONSERVATION DIVISION
1220 South St. Francis Dr.
Santa Fe, NM 87505

WELL API NO. 30-045-34167
5. Indicate Type of Lease STATE <input type="checkbox"/> FEE <input type="checkbox"/>
6. State Oil & Gas Lease No.
7. Lease Name or Unit Agreement Name NAVAJO
8. Well Number 11#15
9. OGRID Number 234550
10. Pool name or Wildcat BASIN DAKOTA

SUNDRY NOTICES AND REPORTS ON WELLS (DO NOT USE THIS FORM FOR PROPOSALS TO DRILL OR TO DEEPEN OR PLUG BACK TO A DIFFERENT RESERVOIR. USE "APPLICATION FOR PERMIT" (FORM C-101) FOR SUCH PROPOSALS.)	
1. Type of Well: Oil Well <input type="checkbox"/> Gas Well <input checked="" type="checkbox"/> Other	
Name of Operator NOBLE ENERGY, INC.	
3. Address of Operator 5802 US HIGHWAY 64, FARMINGTON, NM 87401	
4. Well Location Unit Letter O : 1257' feet from the SOUTH line and 1974' feet from the EAST line Section 11 Township 25N Range 10W NMPM SAN JUAN, COUNTY	
11. Elevation (Show whether DR, RKB, RT, GR, etc.) 6783' GR	
Pit or Below-grade Tank Application <input checked="" type="checkbox"/> or Closure <input type="checkbox"/>	
Pit type X reserve Depth to Groundwater <100' Distance from nearest fresh water well >1000' Distance from nearest surface water <200'	
Pit Liner Thickness: 12 mil Below-Grade Tank: Volume bbls ; Construction Material reinforced polyethylene plastic	

12. Check Appropriate Box to Indicate Nature of Notice, Report or Other Data

NOTICE OF INTENTION TO:

PERFORM REMEDIAL WORK ☐ PLUG AND ABANDON ☐
TEMPORARILY ABANDON ☐ CHANGE PLANS ☐
PULL OR ALTER CASING ☐ MULTIPLE COMPL ☐

OTHER: **PIT PERMIT APPLICATION** ☒

SUBSEQUENT REPORT OF:

REMEDIAL WORK ☐ ALTERING CASING ☐
COMMENCE DRILLING OPNS. ☐ P AND A ☐
CASING/CEMENT JOB ☐

OTHER: ☐

13. Describe proposed or completed operations. (Clearly state all pertinent details, and give pertinent dates, including estimated date of starting any proposed work). SEE RULE 1103. For Multiple Completions: Attach wellbore diagram of proposed completion or recompletion.

DRILLING PIT APPLICATION

PROPOSED: LINED DRILLING PIT WITH UNLINED VENT/FLARE/BLOW PIT FOR THE DRILLING OF A NATURAL GAS WELL.

SEE ATTACHED CROSS SECTION AND DRILLING PAD WITH PIT DIAGRAM

RCVD MAY 28 '08

I hereby certify that the information above is true and complete to the best of my knowledge and belief. I further certify that any pit or below-grade tank has been/will be constructed or closed according to NMOCD guidelines ☒, a general permit ☐ or an (attached) alternative OCD-approved plan ☐.

SIGNATURE Billie Maez TITLE SAN JUAN DISTRICT MANAGER DATE 05/21/2008

Type or print name BILLIE MAEZ E-mail address: bmaez@nobleenergyinc.com Telephone No. 505-632-8056

For State Use Only

APPROVED BY: Bel Bell TITLE Deputy Oil & Gas Inspector, District #3 DATE JUN 02 2008
Conditions of Approval (if any):

District I

1625 N. French Dr., Hobbs, NM 88240

District II

1301 W. Grand Avenue, Artesia, NM 88210

District III

1000 Rio Bravo Rd., Aztec, NM 87410

District IV

1220 S. St. Francis Dr., Santa Fe, NM 87505

State of New Mexico
Energy, Minerals & Natural Resources Department
OIL CONSERVATION DIVISION
1220 South St. Francis Dr.
Santa Fe, NM 87505

Form C-102

Revised June 10, 2003

Submit to Appropriate District Office

State Lease - 4 Copies

Fee Lease - 3 Copies

RECEIVED
OIL CONSERVATION DIVISION
AMENDED REPORT

WELL LOCATION AND ACREAGE DEDICATION PLAT

¹ API Number		² Pool Code 71599		³ Pool Name BASIN DAKOTA	
⁴ Property Code 36536		⁵ Property Name NAVAJO 11			⁶ Well Number 15
⁷ OGRID No. 173252		⁸ Operator Name PATINA SAN JUAN, INC.			⁹ Elevation 6783'

10 Surface Location

UL or Loc. No.	Section	Township	Range	Lot Job	Feet from the	North/South line	Feet from the	East/West line	County
0	11	25N	10W		1257	SOUTH	1974	EAST	SAN JUAN

11 Bottom Hole Location If Different From Surface

UL or Loc. No.	Section	Township	Range	Lot Job	Feet from the	North/South line	Feet from the	East/West line	County
----------------	---------	----------	-------	---------	---------------	------------------	---------------	----------------	--------

¹² Dedicated Acres 320 ACRE		¹³ Joint or In fill S 1/2		¹⁴ Consolidation Code	¹⁵ Order No.
-------------------------------------------	--	-----------------------------------------	--	----------------------------------	-------------------------

NO ALLOWABLE WILL BE ASSIGNED TO THIS COMPLETION UNTIL ALL INTERESTS HAVE BEEN CONSOLIDATED OR A NON-STANDARD UNIT HAS BEEN APPROVED BY THE DIVISION

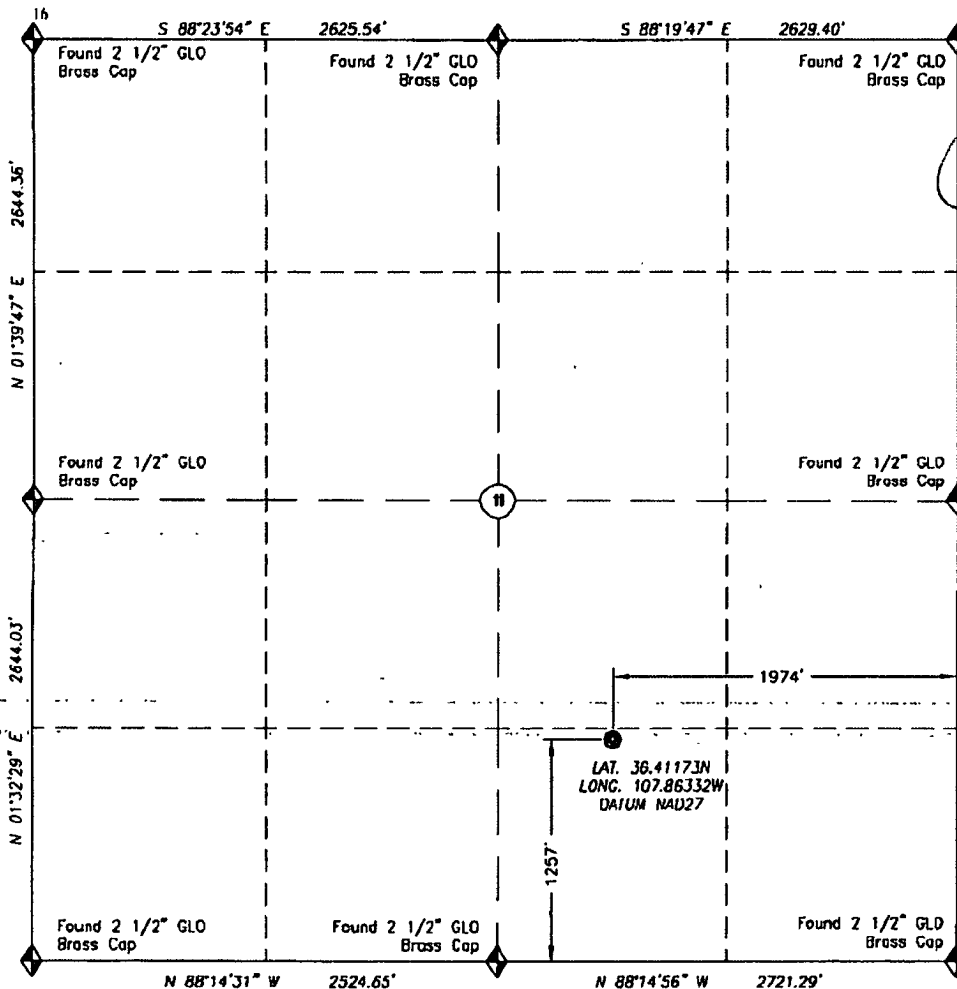

17 OPERATOR CERTIFICATION I hereby certify that the information contained herein is true and complete to the best of my knowledge and belief. Signature: <i>Muse</i> Printed Name: JEAN M. MUSE Title and E-mail Address: <i>jmuse@nobleenergyinc.com</i> Date: 1/19/07	
18 SURVEYOR CERTIFICATION I hereby certify that the well location shown on this plat was plotted from field notes of actual surveys made by me or under my supervision, and that the same is true and correct to the best of my belief. Date: June 18, 2005 Signature: <i>[Signature]</i> Registered Professional Surveyor Seal: DALE E. BELL NEW MEXICO REGISTERED PROFESSIONAL SURVEYOR 14400 2/18/05 Dale E. Bell New Mexico Reg. PS No. 14400 For and on behalf of Trigon Epc 150 Tech Center Dr., Suite E Durango CO 81301 (970) 385-9100	

