

UNITED STATES
DEPARTMENT OF THE INTERIOR
BUREAU OF LAND MANAGEMENT

RECEIVED

MAY 20 2008

Sundry Notices and Reports on Wells

Bureau of Land Management
Farmington Field Office

1. Type of Well
GAS

2. Name of Operator
CDX RIO, LLC

3. Address & Phone No. of Operator

2010 Afton Place, Farmington, New Mexico 87401 (505) 326-3003

4. Location of Well, Footage, Sec., T, R, M
1070' FSL, 1150' FWL, Sec.10, T-26-N, R-4-W, NMPM

5. Lease Number
Jicarilla Contract 102
6. If Indian, All. or
Tribe Name
Jicarilla Apache
7. Unit Agreement Name

8. Well Name & Number

Jicarilla 102 #16A
9. API Well No.

30-039-21852
10. Field and Pool

Blanco Mesaverde
11. County and State

Rio Arriba Co, NM

12. CHECK APPROPRIATE BOX TO INDICATE NATURE OF NOTICE, REPORT, OTHER DATA

Type of Submission

Type of Action

<input type="checkbox"/> Notice of Intent	<input type="checkbox"/> Abandonment	<input type="checkbox"/> Change of Plans
<input checked="" type="checkbox"/> Subsequent Report	<input type="checkbox"/> Recompletion	<input type="checkbox"/> New Construction
<input type="checkbox"/> Final Abandonment	<input type="checkbox"/> Plugging	<input type="checkbox"/> Non-Routine Fracturing
	<input type="checkbox"/> Casing Repair	<input type="checkbox"/> Water Shut off
	<input type="checkbox"/> Altering Casing	<input type="checkbox"/> Conversion to Injection
	<input checked="" type="checkbox"/> Other	

13. Describe Proposed or Completed Operations

The pipeline for the Jicarilla 102 #16A has been abandoned due to holes in the pipeline. The well was reconnected to the Jicarilla 102 #11E located 1110'FSL, 1065'FWL, Section 10, T-26-N, R-4-W with a 30' jumper line. The well was then returned to production. All liquid was removed from the abandoned line with a vacuum truck. The line was left in place and buried. Dixon Sandoval from the Jicarilla Environmental Protection Office witnessed this work.

Attached please find the diagrams for the work that was completed. The connection was made down stream of the meter house of the Jicarilla 102 #16A. Both wells are still being metered separately.

14. I hereby certify that the foregoing is true and correct.

Signed Nancy Oltenmanns Title Agent Date 5-20-08

(This space for Federal or State Office use)

APPROVED BY _____ Title _____

CONDITION OF APPROVAL, if any:

ACCEPTED FOR RECORD

Title 18 U.S.C. Section 1001, makes it a crime for any person knowingly and willfully to make any department or agency of the United States any false, fictitious or fraudulent statements or representations as to any matter within its jurisdiction

MAY 28 2008

FARMINGTON FIELD OFFICE
BY _____

NMOCD

AN AS-BUILT SURVEY OF A 30' EASEMENT CROSSING JICARILLA APACHE LANDS FOR

CDX GAS, LLC

**PROPOSED JICARILLA APACHE 102 No. 16A TO
JICARILLA APACHE 102 No. 11E INTERCONNECT**

SW/4 SW/4 OF SEC. 10, TOWNSHIP 26 NORTH, RANGE 4 WEST, N.M.P.M.

RIO ARriba COUNTY, NEW MEXICO

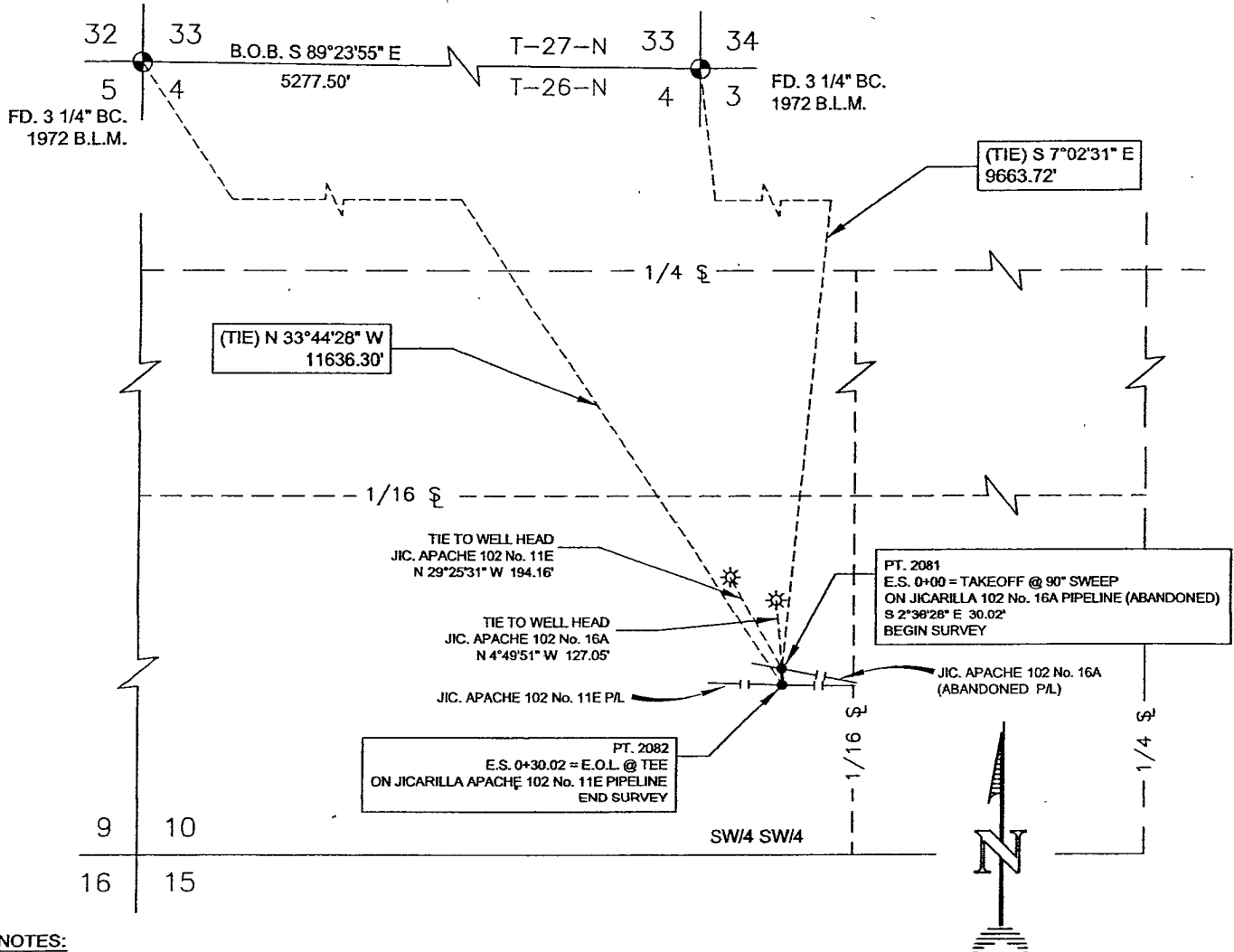

NOTES:

1) BASIS OF BEARING: BETWEEN MONUMENTS FOUND AT THE NORTHWEST CORNER AND THE NORTHEAST CORNER OF SEC. 4, T26N, R4W, N.M.P.M. LINE BEARS S 89°23'55\" E A DISTANCE OF 5277.50' PER G.P.S. MEASUREMENT.

2) DATE OF SURVEY: APRIL 19, 2008

3) DAGGETT ENTERPRISES, INC. IS NOT LIABLE FOR UNDERGROUND UTILITIES OR PIPELINES. NEW MEXICO ONE CALL TO BE NOTIFIED 48 HOURS PRIOR TO EXCAVATION OR CONSTRUCTION.

I, ROY A. KUSH, A NEW MEXICO REGISTERED PROFESSIONAL SURVEYOR CERTIFY THAT THIS PLAT WAS PREPARED FROM AN ACTUAL SURVEY PERFORMED BY ME OR UNDER MY DIRECTION, AND THAT THIS SURVEY AND PLAT MEET THE MINIMUM STANDARDS FOR SURVEYING IN NEW MEXICO.

I FURTHER CERTIFY THAT THIS IS NOT A LAND DIVISION OR SUBDIVISION AS DEFINED IN THE NEW MEXICO SUBDIVISION ACT.

DATE: 05-15-08

OWNER	STATION	FT./RODS
JIC. APACHE	E.S. 0+00 TO E.S. 0+30.02	30.02/1.82
	TOTAL	30.02/1.82

REVISION	REV. BY	DATE
		
Daggett Enterprises, Inc. Surveying and Oil Field Services P. O. Box 510 Farmington, NM 87499 Phone (505) 326-1772 Fax (505) 326-6019 REGISTERED LAND SURVEYOR NEW MEXICO No. 8894		
SHEET 1 OF 1		CADFILE: CDX115_P01
DRAWN BY: G.V.	ROW#: CDX115	DATE: 05/09/08

A SITE MAP FOR

CDX GAS, LLC

PROPOSED JICARILLA APACHE 102 No. 16A TO JICARILLA APACHE 102 No. 11E INTERCONNECT

SW/4 SW/4 OF SEC. 10, TOWNSHIP 26 NORTH, RANGE 4 WEST, N.M.P.M.

RIO ARriba COUNTY, NEW MEXICO

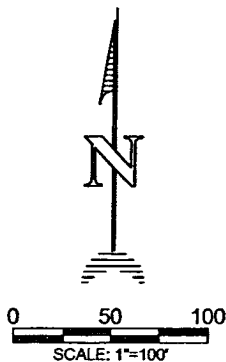
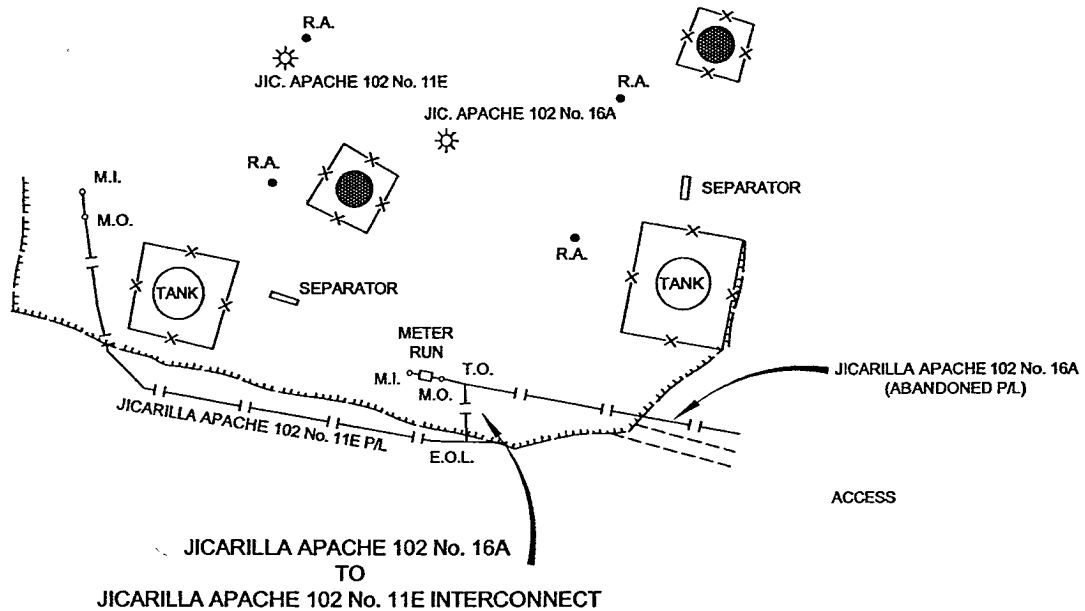

THIS PLAT IS FOR PLANNING PURPOSES ONLY AND
IS NOT A SURVEY AS SET FORTH IN THE STATUTES OF
NEW MEXICO MINIMUM STANDARDS FOR SURVEYING.

REVISION	REV. BY	DATE
 Daggett Enterprises, Inc. Surveying and Oil Field Services P. O. Box 510 Farmington, NM 87499 Phone (505) 326-1772 Fax (505) 326-6019		
SHEET 1 OF 1		CADFILE: CDX115_SM01
DRAWN BY: G.V.	ROW#: CDX115	DATE: 05/13/08

Daggett Enterprises, Inc.

Surveying and Oil Field Services

P. O. Box 510 ♦ Farmington, NM 87499 U.S.A.

Phone (505) 326-1772 (800) 264-6692 Fax (505) 326-6019

Email ♦ daggett@4daggett.com

A LEGAL DESCRIPTION FOR CDX GAS, LLC

CROSSING JICARILLA APACHE LANDS

JICARILLA APACHE 102 No. 16A TO JICARILLA APACHE 102 No. 11E INTERCONNECT AS-BUILT

A 30 FOOT EASEMENT FOR CDX GAS, LLC, LOCATED IN SW/4 SW/4 OF SECTION 10, TOWNSHIP 26 NORTH, RANGE 4 WEST, N.M.P.M., RIO ARriba COUNTY, NEW MEXICO. BEING MORE PARTICULARLY DESCRIBED AS BEING 20 FEET ON EACH SIDE OF THE FOLLOWING DESCRIBED CENTERLINE.

COMMENCING AT A POINT LOCATED IN THE SW/4 SW/4 OF SAID SECTION 10, BEING THE "TRUE POINT OF BEGINNING", SAID POINT BEARS S 7°02'31" E, A DISTANCE OF 9663.72 FEET, FROM A FOUND 3 1/4" BRASS CAP, FOR THE NORTHEAST CORNER OF SECTION 4, TOWNSHIP 26 NORTH, 4 WEST, N.M.P.M., RIO ARriba COUNTY, NEW MEXICO.

THENCE: S 2°36'28" E A DISTANCE OF 30.02 FEET TO THE "TRUE POINT OF ENDING" FOR THIS DESCRIPTION;

WHENCE THE NORTHWEST CORNER OF SAID SECTION 4, BEING A FOUND 3 1/4" BRASS CAP, BEARS N 33°44'28" W, A DISTANCE OF 11636.30 FEET.

BASIS OF BEARING: BETWEEN MONUMENTS AT THE NORTHWEST CORNER AND THE NORTHEAST CORNER OF SAID SECTION 4. LINE BEARS S 89°23'55" E A DISTANCE OF 5277.50 FEET.

TOTAL LENGTH IS 30.02 FEET OR 1.82 RODS. CONTAINS 0.02 ACRES MORE OR LESS.

