

**UNITED STATES  
DEPARTMENT OF THE INTERIOR  
BUREAU OF LAND MANAGEMENT**

Bureau of Land Management  
Farmington Field Office

**RECEIVED**

JUN 09 2008

**RCVD JUN 13 '08  
OIL CONS. DIV.**

## Sundry Notices and Reports on Wells

**DIST. 3**

1. Type of Well  
**GAS**

5. Lease Number  
**SF-080668**

6. If Indian, All. or  
Tribe Name

7. Unit Agreement Name

**San Juan 27-4 Unit**

2. Name of Operator

**BURLINGTON****RESOURCES OIL & GAS COMPANY LP**

8. Well Name & Number

**#139N**

3. Address & Phone No. of Operator

**PO Box 4289, Farmington, NM 87499 (505) 326-9700**

9. API Well No.

**30-039-30438**

4. Location of Well, Footage, Sec., T, R, M

**Unit B (NWNE) 110' FNL & 1700' FEL, Sec. 9, T27N R4W NMPM**

10. Field and Pool

**Basin DK/Blanco MV**

11. County and State  
**Rio Arriba Co., NM**

**12. CHECK APPROPRIATE BOX TO INDICATE NATURE OF NOTICE, REPORT, OTHER DATA****Type of Submission****Type of Action**☒ Notice of Intent☐ Abandonment☐ Change of Plans☒ Other - Shift Well Pad☐ Subsequent Report☐ Recompletion☐ New Construction☐ Final Abandonment☐ Plugging☐ Non-Routine Fracturing☐ Casing Repair☐ Water Shut off☐ Altering Casing☐ Conversion to Injection**13. Describe Proposed or Completed Operations**

Burlington Resources wishes to shift the well pad for the subject well in order to accommodate the twinned location. The new cut and fill diagram and pad layout is attached.

**14. I hereby certify that the foregoing is true and correct.**

Signed Crystal Tafoya Crystal Tafoya Title Regulatory Technician Date 06/09/2008

(This space for Federal or State Office use)

APPROVED BY

Title

Date

CONDITION OF APPROVAL, if any:

Title 18 U.S.C. Section 1001, makes it a crime for any person knowingly and willfully to make any department or agency of the United States any false, fictitious or fraudulent statements or representations as to any matter within its jurisdiction

**CONDITIONS OF APPROVAL**

Adhere to previously issued stipulations.

**NMOC**

LATITUDE: 36.59462°N  
 LONGITUDE: 107.25281°W  
 DATUM: NAD 83

SLOPES TO BE CONSTRUCTED TO  
 MATCH THE ORIGINAL CONTOURS  
 AS CLOSE AS POSSIBLE.

# BURLINGTON RESOURCES O&G CO LP

SAN JUAN 27-4 UNIT #139N  
 110' FNL & 1700' FEL  
 LOCATED IN THE NW/4 NE/4 OF SECTION 9,  
 T27N, R4W, N.M.P.M.,  
 RIO ARriba COUNTY, NEW MEXICO  
 GROUND ELEVATION: 7167', NAVD 88  
 FINISHED PAD ELEVATION: 7166.5', NAVD 88



SCALE = 60'

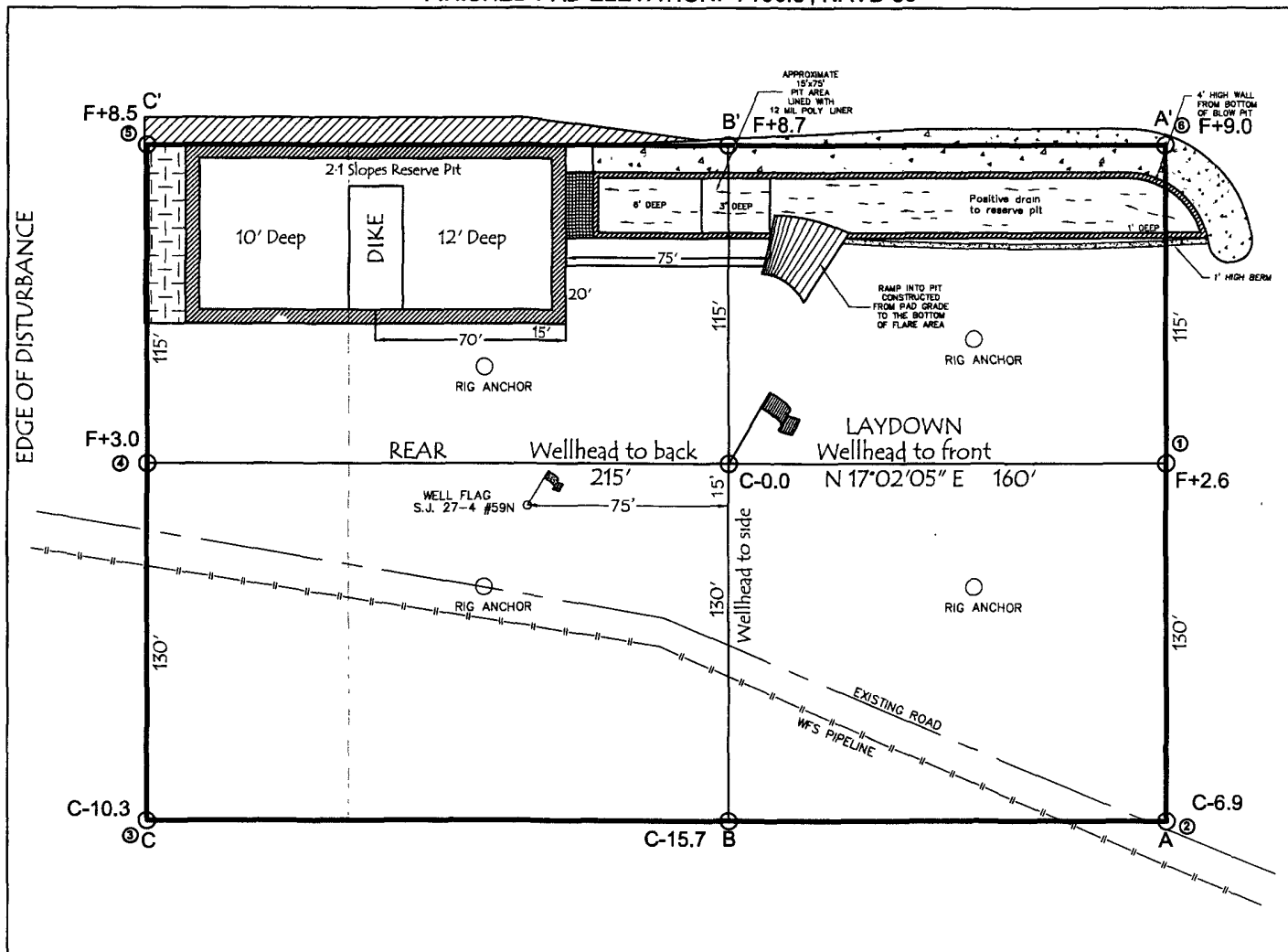

345' x 475' = 3.76 ACRES OF DISTURBANCE  
 SCALE: 1" = 60'  
 JOB No.: COPC058  
 DATE: 06/02/08; REV2

NOTE:  
 RESERVE PIT DIKE: TO BE 8' ABOVE DEEP SIDE (OVERFLOW - 3' WIDE AND 1' ABOVE SHALLOW SIDE).  
 RUSSELL SURVEYING, INC. IS NOT LIABLE FOR UNDERGROUND UTILITIES OR PIPELINES.  
 CONTRACTOR SHOULD CALL ONE-CALL FOR LOCATION OF ANY MARKED OR UNMARKED, BURIED PIPELINES OR  
 CABLES ON WELL PAD, IN CONSTRUCTION ZONE AND/OR ACCESS ROAD AT LEAST TWO (2) WORKING DAYS PRIOR  
 TO CONSTRUCTION.



**Russell Surveying**  
 1409 W. Aztec Blvd. #5  
 Aztec, New Mexico 87410  
 (505) 334-8637

LATITUDE: 36.59462°N  
LONGITUDE: 107.25281°W  
DATUM: NAD 83

# BURLINGTON RESOURCES O&G CO LP

SAN JUAN 27-4 UNIT #139N  
110' FNL & 1700' FEL  
LOCATED IN THE NW/4 NE/4 OF SECTION 9,  
T27N, R4W, N.M.P.M.,  
RIO ARriba COUNTY, NEW MEXICO  
GROUND ELEVATION: 7167', NAVD 88  
FINISHED PAD ELEVATION: 7166.5', NAVD 88

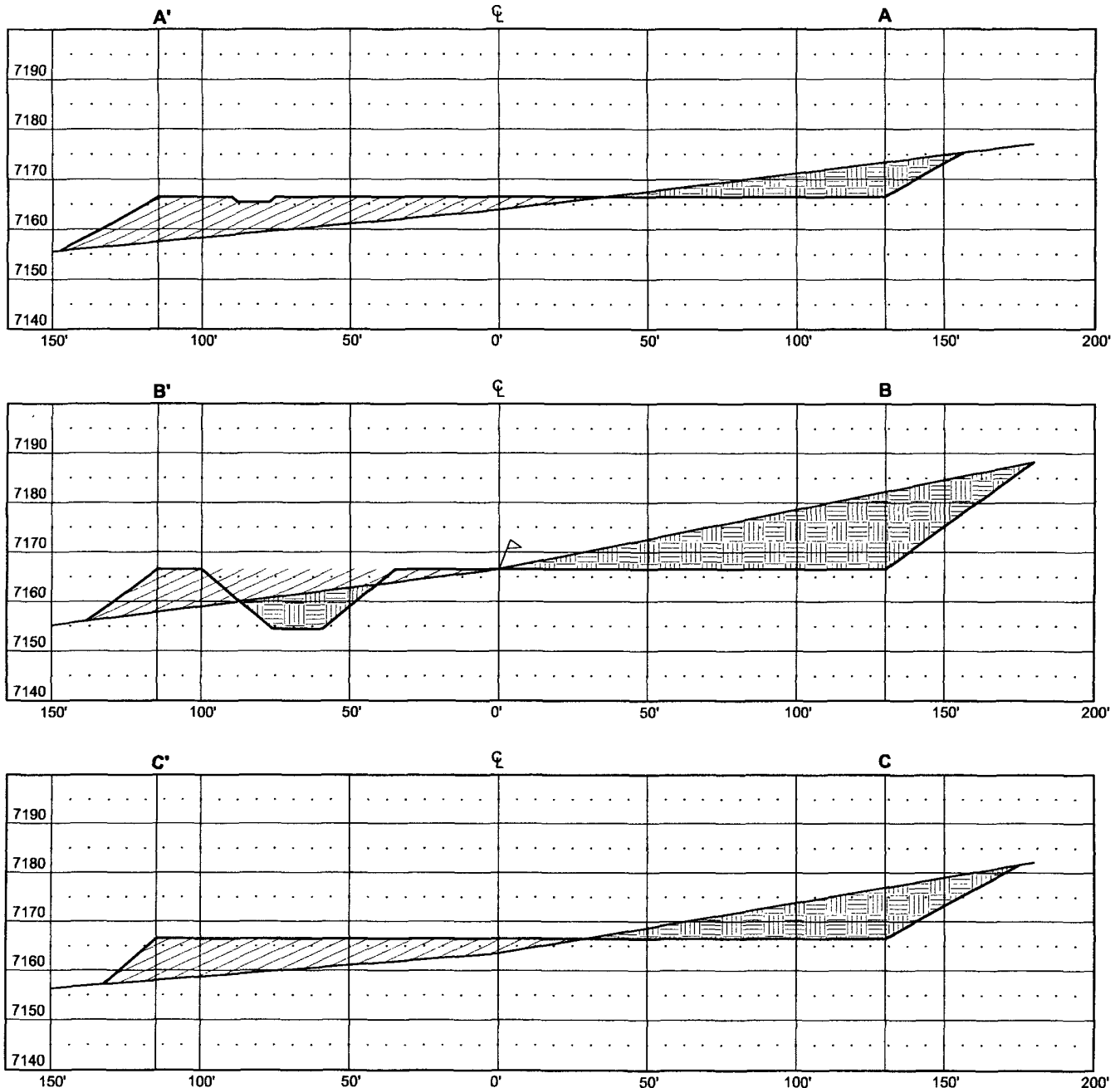

THIS DIAGRAM IS AN ESTIMATE OF DIRT BALANCE AND IS NOT INTENDED TO BE AN EXACT MEASURE OF VOLUME

VERT. SCALE: 1" = 30'  
HORZ. SCALE: 1" = 50'  
JOB No.: COPC058  
DATE: 06/15/07; REV1



**Russell Surveying**  
1409 W. Aztec Blvd. #5  
Aztec, New Mexico 87410  
(505) 334-8637