

UNITED STATES  
DEPARTMENT OF THE INTERIOR  
BUREAU OF LAND MANAGEMENT

RECEIVED

JUN 12 2008

FORM APPROVED  
OMB No 1004-0135  
Expires November 30, 2000

## SUNDRY NOTICES AND REPORTS ON WELLS

Do not use this form for proposals to drill or reenter an abandoned well. Use Form 3160-3 (APD) for such proposals.

SUBMIT IN TRIPLICATE - Other instructions on reverse side

1. Type of Well

☐ Oil Well ☒ Gas Well ☐ Other

2. Name of Operator

Chaparral Oil and Gas Company c/o Walsh Engineering

3a. Address

7415 E. Main, Farmington, NM, 87402

3b. Phone No. (include area code)

505-327-4892

4. Location of Well (Footage, Sec., T., R., M., or Survey Description)

1850' FNL and 1850' FEL, Sec. 34, T29N, R11W

5. Lease Serial No.

SF 047020A

6. If Indian, Allottee or Tribe Name

RCVD JUN 16 '08

7. If Unit or CA/Agreement, Name and/or No.

OIL CONS. DIV.  
DIST. 3

8. Well Name and No.

Shelly #2

9. API Well No.

30-045-20755

10. Field and Pool, or Exploratory Area

Basin Dakota

11. County or Parish, State

San Juan

## 12. CHECK APPROPRIATE BOX(ES) TO INDICATE NATURE OF NOTICE, REPORT, OR OTHER DATA

TYPE OF SUBMISSION	TYPE OF ACTION			
<input checked="" type="checkbox"/> Notice of Intent	<input type="checkbox"/> Acidize	<input type="checkbox"/> Deepen	<input type="checkbox"/> Production (Start/Resume)	<input type="checkbox"/> Water Shut-Off
<input type="checkbox"/> Subsequent Report	<input type="checkbox"/> Alter Casing	<input type="checkbox"/> Fracture Treat	<input type="checkbox"/> Reclamation	<input type="checkbox"/> Well Integrity
<input type="checkbox"/> Final Abandonment Notice	<input type="checkbox"/> Casing Repair	<input checked="" type="checkbox"/> New Construction	<input type="checkbox"/> Recomplete	<input type="checkbox"/> Other
	<input type="checkbox"/> Change Plans	<input type="checkbox"/> Plug and Abandon	<input type="checkbox"/> Temporarily Abandon	Change Access Road
	<input type="checkbox"/> Convert to Injection	<input type="checkbox"/> Plug Back	<input type="checkbox"/> Water Disposal	

13. Describe Proposed or Completed Operations (clearly state all pertinent details, including estimated starting date of any proposed work and approximate duration thereof. If the proposal is to deepen directionally or recompleat horizontally, give subsurface locations and measured and true vertical depths of all pertinent markers and zones. Attach the Bond under which the work will be performed or provide the Bond No. on file with BLM/BIA. Required subsequent reports shall be filed within 30 days following completion of the involved operations. If the operation results in a multiple completion or recompleat in a new interval, a Form 3160-4 shall be filed once Testing has been completed. Final Abandonment Notices shall be filed only after all requirements, including reclamation, have been completed, and the operator has determined that the site is ready for final inspection.)

At the request of a fee surface owner (Stonebridge Developments, LLC) Chaparral Oil and Gas proposes to change the access road according to the attached survey. Approximately 341.60' of BLM surface land will be used for the new access road. This route was inspected by Mr. Scott Hall.

14. I hereby certify that the foregoing is true and correct

Name (Printed/Typed)

Paul C. Thompson, P.E.

Title

Agent

Signature

Paul C. Thompson

Date

June 10, 2008

## THIS SPACE FOR FEDERAL OR STATE USE

Approved by

Scott Hall

Title

Lands Team Lead

Date

6-13-2008

Conditions of approval, if any, are attached. Approval of this notice does not warrant or certify that the applicant holds legal or equitable title to those rights in the subject lease which would entitle the applicant to conduct operations thereon.

Office

Title 18 U.S.C. Section 1001, make it a crime for any person knowingly and willfully to make to any department or agency of the United States any false, fictitious or fraudulent statements or representations as to any matter within its jurisdiction.

(Instructions on reverse)

NMOCD

30' ACCESS ONLY FOR CHAPERRAL  
ACROSS BLM PROPERTY  
STONEBRIDGE DEVELOPMENTS LLC.  
& ALAN VAUGHN

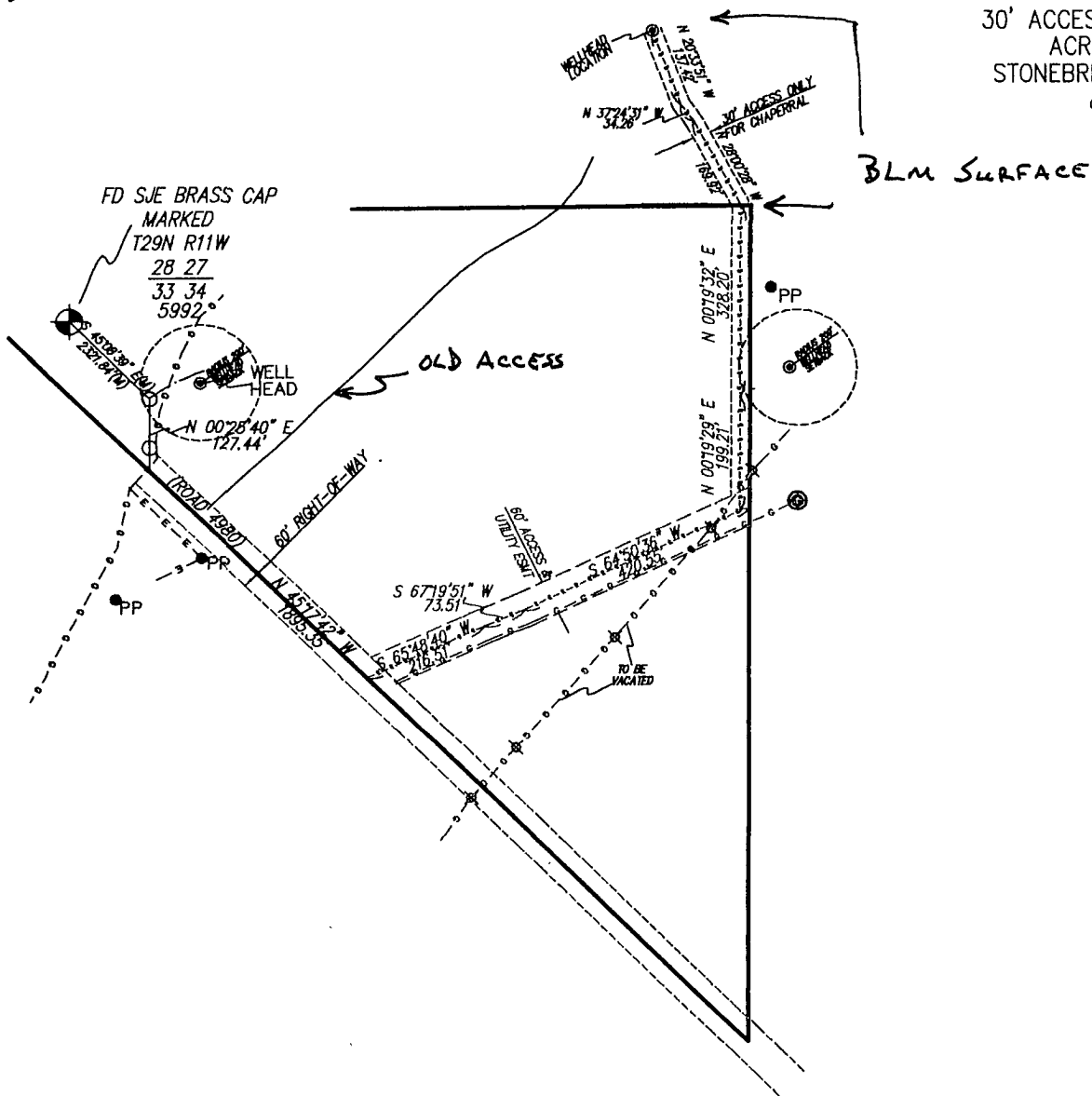

Some information on this plat is based on information taken from previous surveys, record information, or collateral evidence and may not reflect that which may be disclosed by a complete boundary survey. This plat is not to be relied on for the establishment of surface boundaries, fences, buildings or other future improvements.



150' 150'  
1" = 300'

John D. Wayne  
Professional Surveyor  
NEW MEXICO Reg. No. 9673

DRAWING NO: 001036VAUGHN EASE #5

SEC.	TWP.	RGE.	1/4 SEC.	WIDTH	LENGTH			ACRES	STONEBRIDGE DEVELOPMENTS LLC & ALAN VAUGHN BOOK-1473 PAGE-638 Sec. 34, T-29-N, R-11-W, Sec. 22, T-37-S, R-23-E, S.L.B.M San Juan County, NEW MEXICO
					FEET	RODS	MILES		
34	29N	11W		30'	341.60	20.70	0.06	0.24	
BLM PORTION OF ROW									
TOTALS					341.60	20.70	0.06	0.24	SCALE: 1"=300' DATE: 05/06/2008

For BLM

30' ACCESS CHAPARRAL ONLY EASEMENT ON BLM  
ALAN VAUGHN BLM. (001036BDY)

A TRACT OF LAND LOCATED IN THE SOUTHWEST QUARTER OF THE NORTHEAST QUARTER (SW1/4 NE1/4) AND THE NORTHEAST QUARTER OF THE SOUTHWEST QUARTER (NE1/4 SW1/4) AND THE NORTHWEST QUARTER OF THE SOUTHEAST QUARTER (NW1/4 SE1/4) AND THE SOUTHWEST QUARTER AND THE NORTHEAST QUARTER (SW1/4 NE1/4) OF SECTION THIRTY FOUR (34), TOWNSHIP TWENTY-NINE (29) NORTH, RANGE ELEVEN (11) WEST, N.M.P.M., SAN JUAN COUNTY, NEW MEXICO AND MORE PARTICULARLY DESCRIBED AS FOLLOWS:

BEGINNING AT THE NORTHWEST CORNER OF SECTION 34 BEING A SJE BRASS CAP MARKED 28 27 33 34 T29N R11W 5992;

THENCE SOUTH 45° 08' 39" EAST, A DISTANCE OF 2321.84 FEET TO A 5/8 INCH REBAR WITH CAP 9673;

THENCE SOUTH 00° 25' 40" WEST, A DISTANCE OF 127.44 FEET TO A 5/8 INCH REBAR WITH CAP 9673;

THENCE SOUTH 45° 17' 42" EAST, A DISTANCE OF 1895.35 FEET TO A POINT ON THE CENTERLINE OF A 60' ACCESS AND UTILITY EASEMENT;

THENCE ALONG THE CENTERLINE OF A 60' ACCESS FOR CHAPARRAL ONLY EASEMENT NORTH 65° 48' 40" EAST, A DISTANCE OF 216.51 FEET TO A POINT;

THENCE ALONG THE CENTERLINE OF A 60' ACCESS FOR CHAPARRAL ONLY EASEMENT NORTH 67° 19' 51" EAST, A DISTANCE OF 73.51 FEET TO A POINT;

THENCE ALONG THE CENTERLINE OF A 60' ACCESS FOR CHAPARRAL ONLY EASEMENT NORTH 64° 50' 36" EAST, A DISTANCE OF 420.55 FEET TO A POINT;

THENCE ALONG THE CENTERLINE OF A 30' ACCESS FOR CHAPARRAL ONLY EASEMENT NORTH 00° 19' 29" EAST, A DISTANCE OF 199.21 FEET TO A POINT;

THENCE ALONG THE CENTERLINE OF A 30' ACCESS FOR CHAPARRAL ONLY EASEMENT NORTH 00° 19' 32" EAST, A DISTANCE OF 328.20 FEET TO A POINT AND BEING THE **"TRUE POINT OF BEGINNING"**;

THENCE ALONG THE CENTERLINE OF A 30' ACCESS FOR CHAPARRAL ONLY EASEMENT NORTH 28° 00' 28" WEST, A DISTANCE OF 169.92 FEET TO A POINT;

THENCE ALONG THE CENTERLINE OF A 30' ACCESS FOR CHAPARRAL ONLY EASEMENT NORTH 37° 24' 31" WEST, A DISTANCE OF 34.26 FEET TO A POINT;

THENCE ALONG THE CENTERLINE OF A 30' ACCESS FOR CHAPARRAL ONLY EASEMENT NORTH 20° 33' 51" WEST, A DISTANCE OF 137.42 FEET TO A POINT;

CONTAINING 0.24 ACRES MORE OR LESS.

SUBJECT TO EASEMENTS, RESERVATIONS AND RESTRICTIONS OF RECORD AND ON THE GROUND.

BLM  
PORTION