

RECEIVED

JUL 07 2008

Bureau of Land Management  
Farmington Field Office

Submitted in lieu of Form 3160-5

UNITED STATES  
DEPARTMENT OF THE INTERIOR  
BUREAU OF LAND MANAGEMENT

Sundry Notices and Reports on Wells

- |  |   |
|--|---|
| <p>1. Type of Well<br/><b>GAS</b></p> <p>2. Name of Operator<br/><b>ConocoPhillips Company</b></p> <p>3. Address &amp; Phone No. of Operator<br/><b>PO Box 4289, Farmington, NM 87499 (505) 326-9700</b></p> <p>4. Location of Well, Footage, Sec., T, R, M<br/><b>Unit E (SWNW) 1780' FNL &amp; 95' FWL, Sec. 27, T31N R6W NMPM</b></p> | <p>5. Lease Number<br/><b>SF-078995</b></p> <p>6. If Indian, All. or Tribe Name</p> <p>7. Unit Agreement Name<br/><b>San Juan 31-6 Unit</b></p> <p>8. Well Name &amp; Number<br/><b>#39M</b></p> <p>9. API Well No.<br/><b>39</b><br/><b>30-045-34653-30364</b></p> <p>10. Field and Pool<br/><b>Basin DK/Blanco MV</b></p> <p>11. County and State<br/><b>Rio Arriba Co., NM</b></p> |
|--|---|

12. CHECK APPROPRIATE BOX TO INDICATE NATURE OF NOTICE, REPORT, OTHER DATA

Type of Submission	Type of Action	
<input checked="" type="checkbox"/> Notice of Intent	<input type="checkbox"/> Abandonment	<input type="checkbox"/> Change of Plans
<input type="checkbox"/> Subsequent Report	<input type="checkbox"/> Recompletion	<input type="checkbox"/> New Construction
<input type="checkbox"/> Final Abandonment	<input type="checkbox"/> Plugging	<input type="checkbox"/> Non-Routine Fracturing
	<input type="checkbox"/> Casing Repair	<input type="checkbox"/> Water Shut off
	<input type="checkbox"/> Altering Casing	<input type="checkbox"/> Conversion to Injection
		<input checked="" type="checkbox"/> Other - Move Location

RCVD JUL 9 '08  
OIL CONS. DIV.  
DIST. 3

13. Describe Proposed or Completed Operations

ConocoPhillips wishes to move the subject location. The APD footages were approved as **Unit E (SWNW) 1820' FNL & 65' FWL**, the new wellhead location is **Unit E (SWNW) 1780' FNL & 95' FWL**. The wellhead moved in order to twin the location and accommodate the rig. The pad corners did not move and the surface disturbance is the same as the original approved APD. The new plat, cut & fill diagram and pad layout is attached. Verbal approval from the BLM was received 7/7/08 from Steve Mason.

14. I hereby certify that the foregoing is true and correct.

Signed Crystal Tafoya Crystal Tafoya Title Regulatory Technician Date 07/07/2008

(This space for Federal or State Office use)

APPROVED BY Original Signed: Stephen Mason Title \_\_\_\_\_ Date JUL 08 2008

CONDITION OF APPROVAL, if any:

Title 18 U.S.C. Section 1001, makes it a crime for any person knowingly and willfully to make any department or agency of the United States any false, fictitious or fraudulent statements or representations as to any matter within its jurisdiction.

Hold C104  
for Directional Survey  
and "As Drilled" plat

NMOCD

DISTRICT I  
1625 N. French Dr., Hobbs, N.M. 88240

DISTRICT II  
1301 West Grand Avenue, Artesia, N.M. 88210

DISTRICT III  
1000 Rio Brazos Rd., Aztec, N.M. 87410

DISTRICT IV  
1220 S. St. Francis Dr., Santa Fe, NM 87505

State of New Mexico  
Energy, Minerals & Natural Resources Department

OIL CONSERVATION DIVISION

1220 South St. Francis Dr.  
Santa Fe, NM 87505

Form C-102  
Revised October 12, 2005

Submit to Appropriate District Office  
State Lease - 4 Copies  
Fee Lease - 3 Copies

☐ AMENDED REPORT

WELL LOCATION AND ACREAGE DEDICATION PLAT

<sup>1</sup> API Number 30-039-34653 <b>30364</b>	<sup>2</sup> Pool Code 71599/72319	<sup>3</sup> Pool Name BLANCO DAKOTA/MESAVERDE
<sup>4</sup> Property Code 31328	<sup>5</sup> Property Name SAN JUAN 31-6 UNIT	<sup>6</sup> Well Number 39M
<sup>7</sup> GRID No. 217817	<sup>8</sup> Operator Name CONOCOPHILLIPS COMPANY	<sup>9</sup> Elevation 6328'

<sup>10</sup> Surface Location

UL or lot no.	Section	Township	Range	Lot Idn	Feet from the	North/South line	Feet from the	East/West line	County
E	27	31-N	6-W		1780'	NORTH	95'	WEST	RIO ARRIBA

<sup>11</sup> Bottom Hole Location If Different From Surface

UL or lot no.	Section	Township	Range	Lot Idn	Feet from the	North/South line	Feet from the	East/West line	County
I	28	31-N	6-W		2200'	SOUTH	760'	EAST	RIO ARRIBA

<sup>12</sup> Dedicated Acres DK 320.0 ACRES E/2 MV 320.0 ACRES E/2	<sup>13</sup> Joint or Infill	<sup>14</sup> Consolidation Code	<sup>15</sup> Order No.
---	-------------------------------	----------------------------------	-------------------------

NO ALLOWABLE WILL BE ASSIGNED TO THIS COMPLETION UNTIL ALL INTERESTS HAVE BEEN CONSOLIDATED  
OR A NON-STANDARD UNIT HAS BEEN APPROVED BY THE DIVISION

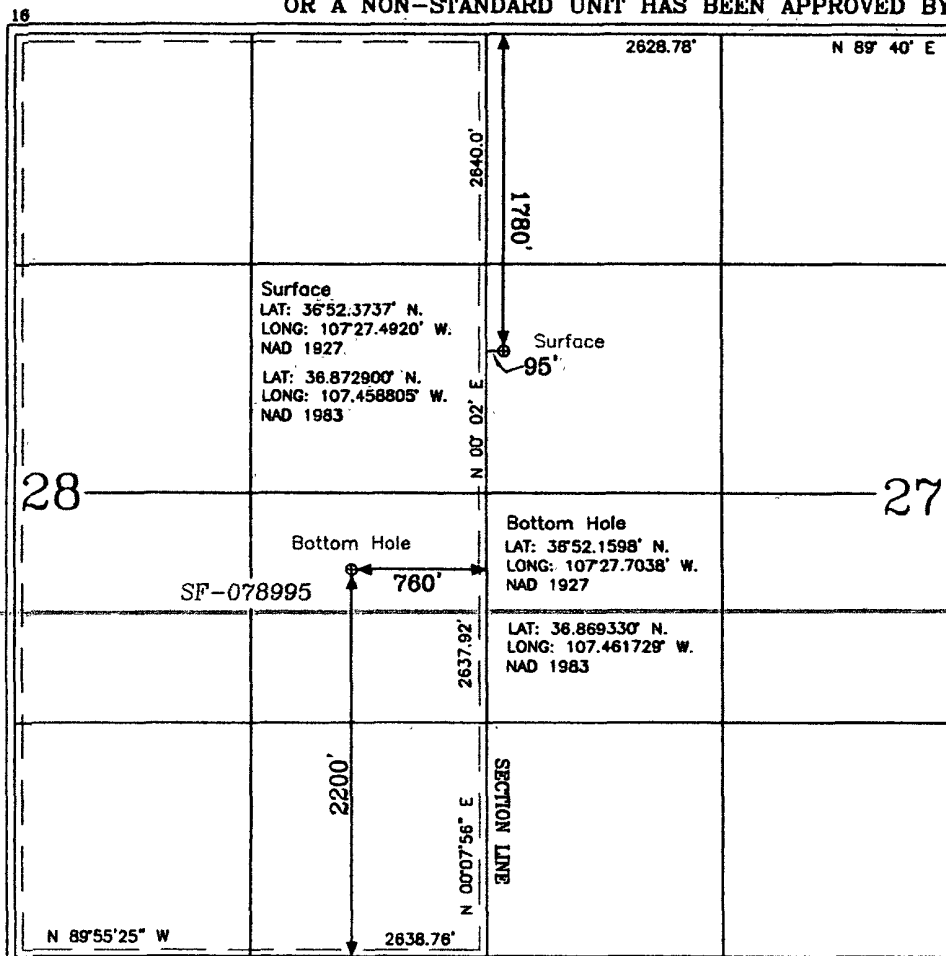

17 OPERATOR CERTIFICATION

I hereby certify that the information contained herein is true and complete to the best of my knowledge and belief, and that this organization either owns a working interest or unleased mineral interest in the land including the proposed bottom hole location or has a right to drill this well at this location pursuant to a contract with an owner of such a mineral or a working interest, or to a voluntary pooling agreement or a compulsory pooling order heretofore entered by the division.

*Crystal Tafoya* 7/7/08  
Signature

Crystal Tafoya 7-7-08  
Printed Name

18 SURVEYOR CERTIFICATION

I hereby certify that the well location shown on this plat was plotted from field notes of actual surveys made by me, or under my supervision, and that the same is true and correct to the best of my belief.

7-7-08  
Date of Survey

Signature of Registered Professional Surveyor:  
*Allen W. Russell*

Certificate Number 15703

**CONOCOPHILLIPS COMPANY**  
**SAN JUAN 31-6 UNIT 39M, 1780' FNL & 95' FWL**  
**SECTION 27, T-31-N, R-6-W, NMPM, RIO ARriba COUNTY, NM**  
**GROUND ELEVATION: 6328', DATE: JUNE 24, 2008**

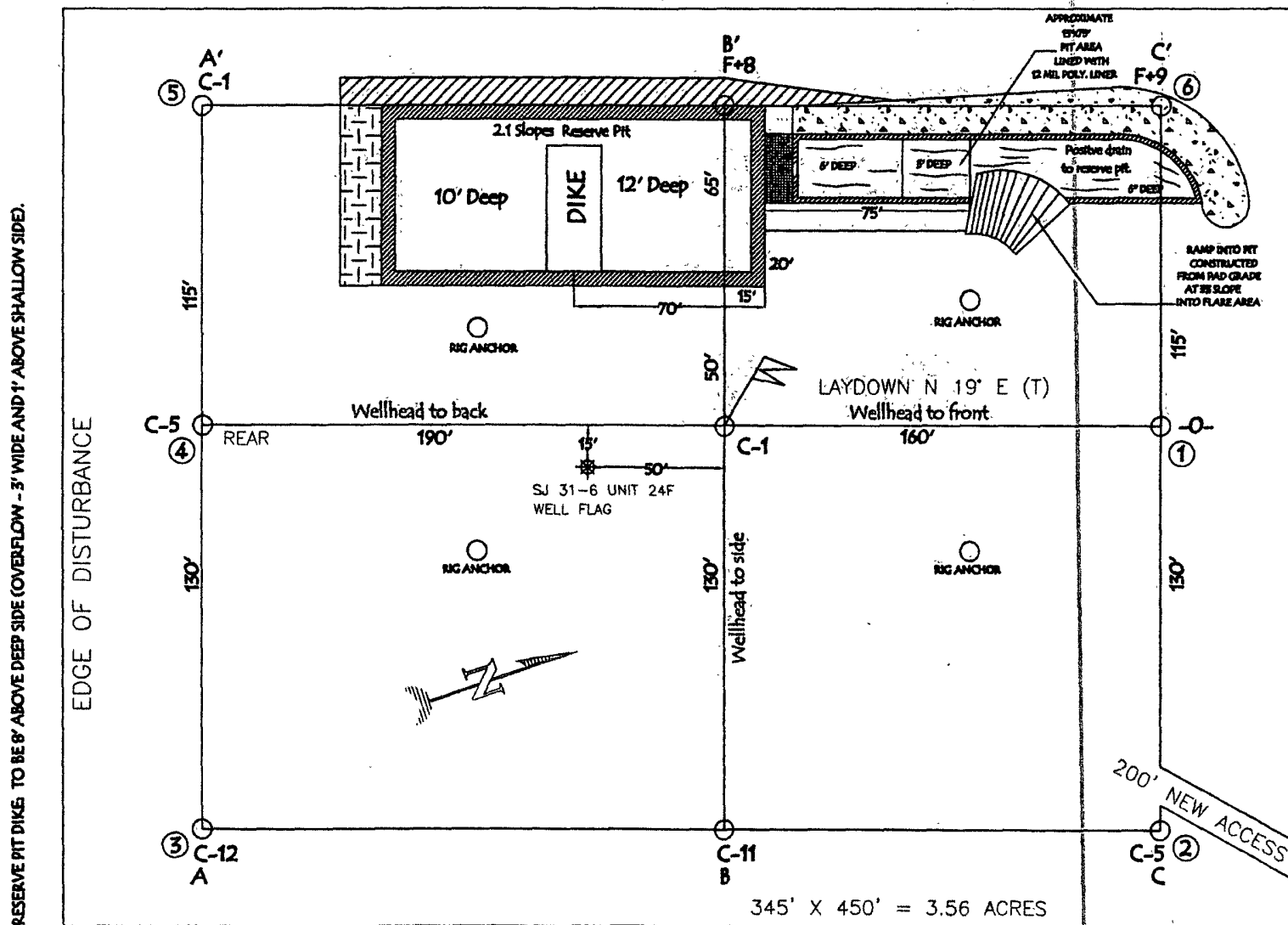

LATITUDE: 36° 52.3737'N  
 LONGITUDE: 107° 27.4920'W  
 NAD 27

LATITUDE: 36° 52' 22.4" N  
 LONGITUDE: 107° 27' 31.7" W  
 NAD 83

NOTE: VECTOR SURVEYS LLC IS NOT LIABLE FOR UNDERGROUND UTILITIES OR PIPELINES. CONTRACTOR SHOULD CALL ONE-CALL FOR LOCATION OF ANY MARKED OR UNMARKED BURIED PIPELINES OR CABLES ON WELL PAD AND OR ACCESS ROAD AT LEAST TWO (2) WORKING DAYS PRIOR TO CONSTRUCTION.

# CONOCOPHILLIPS COMPANY

SAN JUAN 31-6 UNIT 39M, 1780' FNL & 95' FWL  
SECTION 27, T-31- N, R-6-W, NMPM, RIO ARriba COUNTY, NM  
GROUND ELEVATION: 6328', DATE: JUNE 24, 2008

ELEV. A'-A

C/L

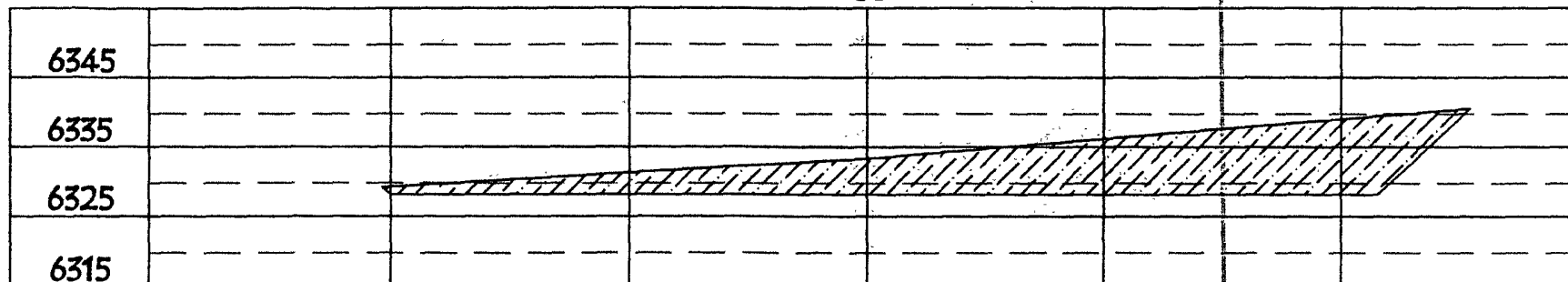

ELEV. B'-B

C/L

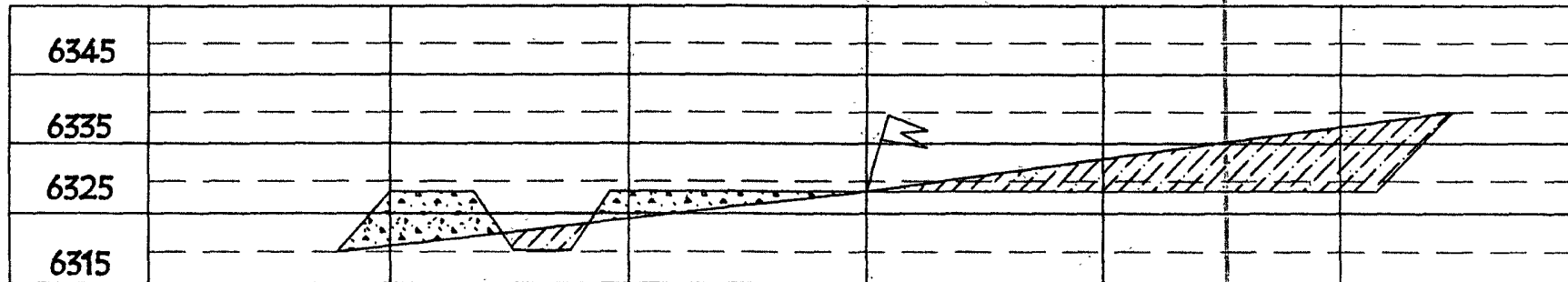

ELEV. C'-C

C/L

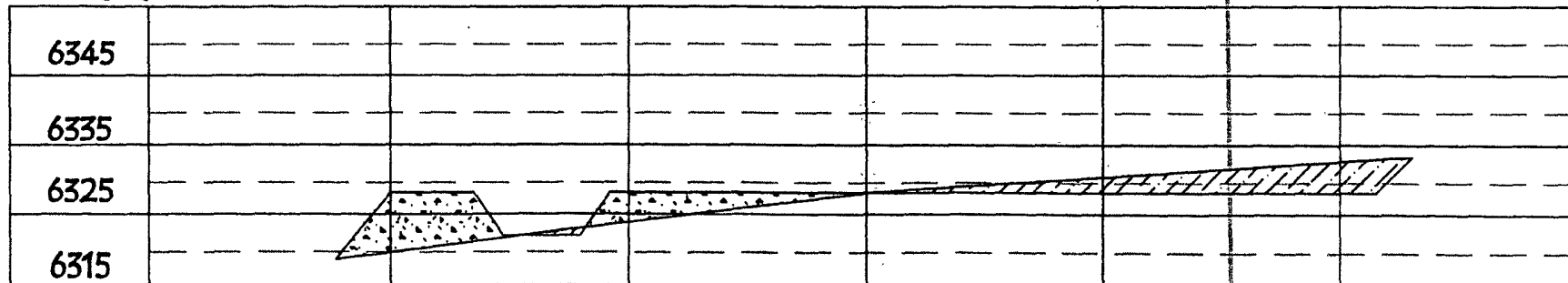

NOTE: VECTOR SURVEYS LLC IS NOT LIABLE FOR UNDERGROUND UTILITIES OR PIPELINES.  
CONTRACTOR SHOULD CALL ONE-CALL FOR LOCATION OF ANY MARKED OR UNMARKED BURIED  
PIPELINES OR CABLES ON WELL PAD AND OR ACCESS ROAD AT LEAST TWO (2) WORKING DAYS PRIOR TO CONSTRUCTION.