

RECEIVED

submitted in lieu of Form 3160-5

UNITED STATES  
DEPARTMENT OF THE INTERIOR  
BUREAU OF LAND MANAGEMENT

JUL 11 2008

Bureau of Land Management  
Farmington Field Office

Sundry Notices and Reports on Wells

- |  |   |
|--|---|
| <p>1. Type of Well<br/>GAS</p> <p>2. Name of Operator<br/><b>BURLINGTON</b><br/>RESOURCES OIL &amp; GAS COMPANY LP</p> <p>3. Address &amp; Phone No. of Operator<br/><br/>PO Box 4289, Farmington, NM 87499 (505) 326-9700</p> <p>4. Location of Well, Footage, Sec., T, R, M<br/>Sec., T--N, R--W, NMPM<br/><br/>Unit N (SESW) 710' FSL &amp; 1885' FWL, Sec. 26, T30N, R11W NMPM</p> | <p>5. Lease Number<br/>NMSF-078144</p> <p>6. If Indian, All. or<br/>Tribe Name</p> <p>7. Unit Agreement Name</p> <p>8. Well Name &amp; Number<br/><br/>Payne Com 1B</p> <p>9. API Well No.<br/><br/>30-045-30502</p> <p>10. Field and Pool<br/><br/>Otero Chacra/Blanco MV</p> <p>11. County and State<br/>San Juan Co., NM</p> |
|--|---|

12. CHECK APPROPRIATE BOX TO INDICATE NATURE OF NOTICE, REPORT, OTHER DATA

Type of Submission	Type of Action	
<input checked="" type="checkbox"/> Notice of Intent	<input type="checkbox"/> Abandonment	<input type="checkbox"/> Change of Plans
<input checked="" type="checkbox"/> Subsequent Report	<input type="checkbox"/> Recompletion	<input checked="" type="checkbox"/> Other PB Chacra, Run MIT & Install Pump
<input type="checkbox"/> Final Abandonment	<input type="checkbox"/> Plugging	<input type="checkbox"/> New Construction
	<input type="checkbox"/> Casing Repair	<input type="checkbox"/> Non-Routine Fracturing
	<input type="checkbox"/> Altering Casing	<input type="checkbox"/> Water Shut off
		<input type="checkbox"/> Conversion to Injection

RCVD JUL 15 '08  
OIL CONS. DIV.  
DIST 3

13. Describe Proposed or Completed Operations -

5/8/08 MIRU DWS #27. RD HH & unseat pump. POH & LD pump & rods. ND WH, NU BOP. PT-OK. 5/12/08 RIH w/4-1/2" RBP & Packer & set @ 3011'. Load casing w/2% KCL & ran MIT on 4-1/2" & 7" casing to 500#/30 minutes. Good test. Unseat both & lowered to 4350' PT - Good test. RU Air unit. Chacra making lots of water. POOH w/packer. RIH w/new packer & set @ 3754'. Test to 500# - OK. Dumped 2 bags sand on top of RBP. PUH & set packer @ 2820'. Load back w/2% KCL, Test to 500# - OK. 5/15/08 RU Halliburton. RIH & PU on packer. Establish injection rate & then pumped 200 sx 50/50 POZ @ 350#. Left 1 bbl cement on top perf. RD 5/16/08 - 5/20/08 POOH w/packer. RIH w/bit & D/O all cement. Well still making water. 5/22/08 reset RBP & packer & resqueezed w/60 sx 50/50 Type cement. WOC. D/O cement TOH & tbg got stuck. Fished for 10 days. 100% recovered. Test. Still no test. Squeezed two more times - 1st w/300 sx Type 3 cement. D/O & still made water. 2nd w/300 PSI recipe. Packer was set @ 3286'. Pumped Chem 816 Gal. PU packer to 2880' & set. PU on casing to 650# and wait 15 min. Pumped 10 more gal @ 1000 psi. PU well w/N2 to 1000#. SI RD 300 PSI unit. 6/24/08 Blew well down. RU PSI pump & pumped 410 gal of chem @ 1000#. PU to 1200# w/N2. SWFN. 6/25/08 Blew well down. Load & PT Casing to 550#/30 min. (charted) good test. RD 300PSI Unit. RIH & D/O CBP & then C/O to PBTD @ 5016'. POOH. 6/27/08 RIH w/156 jts 2-3/8", 4.7# J-55 tubing and set @ 4904'. ND BOP, NU WH. RD & released rig @ 1600 hrs 6/27/08.

7/8/08 RU Sanjel Coiled tubing unit. RIH w/.75" CT & hooked up HDI pump. Set w/1000# on pump. Closed rams. Install CT hanger. RU. Function test Pump. Good pump action. RD & released CT unit 7/8/08.

Well now a MV standalone well.

14. I hereby certify that the foregoing is true and correct.

Signed Patsy Clugston Patsy Clugston Title Regulatory Specialist Date 7/10/08

(This space for Federal or State Office-use)

APPROVED BY \_\_\_\_\_ Title \_\_\_\_\_ Date JUL 14 2008

CONDITION OF APPROVAL, if any:

Title 18 U.S.C. Section 1001 makes it a crime for any person knowingly and willfully to make any department or agency of the United States any false, fictitious or fraudulent statements or representations as to any matter within its jurisdiction.

NMOCD

FARMINGTON FIELD OFFICE

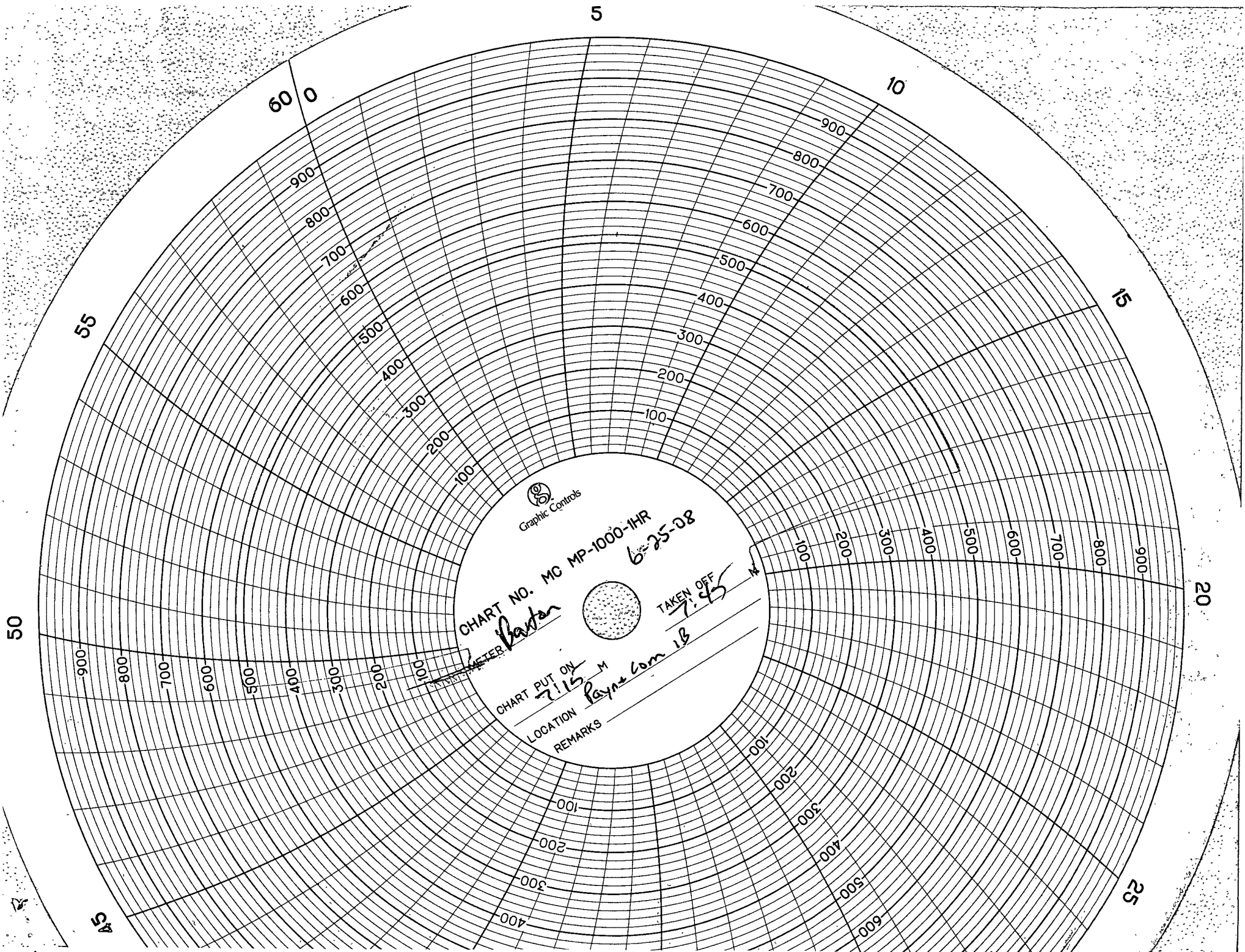

Graphic Controls

CHART NO. MC MP-1000-1HR  
6-25-08

CHART PUT ON  
7:15 M

TAKEN OFF  
7:45 M

LOCATION  
Payne com 18

REMARKS