

**UNITED STATES
DEPARTMENT OF THE INTERIOR
BUREAU OF LAND MANAGEMENT**

RECEIVED**AUG 06 2008****Sundry Notices and Reports on Wells**Bureau of Land Management
Farmington Field Office1. Type of Well
GAS5. Lease Number
USA SF-0806706. If Indian, All. or
Tribe Name

2. Name of Operator

BURLINGTON**RESOURCES OIL & GAS COMPANY LP**7. Unit Agreement Name
San Juan 27-4 Unit

3. Address & Phone No. of Operator

PO Box 4289, Farmington, NM 87499 (505) 326-9700

8. Well Name & Number

San Juan 27-4 Unit #52N

9. API Well No.

30-039-30488

4. Location of Well, Footage, Sec., T, R, M

10. Field and Pool

Basin DK/Blanco MV**Unit C (NENW) 1070' FNL & 1390' FWL, Sec. 29, T27N, R4W, NMPM**11. County and State
Rio Arriba Co., NM**12. CHECK APPROPRIATE BOX TO INDICATE NATURE OF NOTICE, REPORT, OTHER DATA****Type of Submission****Type of Action**☒ Notice of Intent☐ Abandonment☐ Change of Plans☒ Other - Moved Location☐ Subsequent Report☐ Recompletion☐ New Construction**RCVD AUG 25 '08**☐ Final Abandonment☐ Plugging☐ Non-Routine Fracturing**OIL CONS. DIV.**☐ Casing Repair☐ Water Shut off**DIST. 3**☐ Altering Casing☐ Conversion to Injection**13. Describe Proposed or Completed Operations**

Burlington Resources wishes to move the subject well from the approved APD location of **Unit C(NENW), 1034' FNL & 1336' FWL** to the proposed location of **Unit C (NENW), 1070' FNL & 1390' FWL**. The new plat, pad diagram and cut & fill diagram are attached.

USFS has approved this location move**14. I hereby certify that the foregoing is true and correct.**Signed *Crystal Tafoya* Crystal Tafoya Title Regulatory Technician Date 08/6/2008

(This space for Federal or State Office use)

APPROVED BY **Troy L Salyers**Title **Petroleum Engineer**Date **8-22-2008**

CONDITION OF APPROVAL, if any:

Title 18 U.S.C. Section 1001, makes it a crime for any person knowingly and willfully to make any department or agency of the United States any false, fictitious or fraudulent statements or representations as to any matter within its jurisdiction.

NMOCD

16 N 89°55' E 5218.8' (R) 1945' 1070' 1390' S 48°05'29" W 1310.5' 410' BOTTOM HOLE NAD 83 LAT: 36.546201° N LONG: 107.281444° W NAD 27 LAT: 36°32.771514' N LONG: 107°16.850725' W W/2 DEDICATED ACREAGE USA SF-080670 SECTION 29, T-27-N, R-4-W	WELL FLAG NAD 83 LAT: 36.548590° N LONG: 107.278107° W NAD 27 LAT: 36°32.914856° N LONG: 107°16.650486° W	5218.1' (R)

17 OPERATOR CERTIFICATION

I hereby certify that the information contained herein is true and complete to the best of my knowledge and belief, and that this organization either owns a working interest or unleased mineral interest in the land including the proposed bottom hole location or has a right to drill this well at this location pursuant to a contract with an owner of such a mineral or working interest, or to a voluntary pooling agreement or a compulsory pooling order heretofore entered by the division

Crystal Tafoya 8/5/08

Signature _____

Crystal Tafoya

Printed Name _____

Regulatory Technician

Title and E-mail Address _____

August, 5th, 2008

Date _____

18 SURVEYOR CERTIFICATION

I hereby certify that the well location shown on this plat was plotted from field notes of actual surveys made by me or under my supervision, and that the same is true and correct in the best of my belief.

Date of Survey: 7/9/08

Signature and Seal of Professional Surveyor:



Certificate Number: NM 11393

BURLINGTON RESOURCES OIL & GAS COMPANY LP

SAN JUAN 27-4 UNIT #52N

1070' FNL, 1390' FWL

SECTION 29, T-27-N, R-4-W, N.M.P.M.,

RIO ARRIBA COUNTY, NEW MEXICO

ELEV.: 7191 NAVD88 DATE: JULY 9, 2008

NO NEW ACCESS

APPROXIMATE 15'X75' PIT AREA
LINED WITH 12 MIL POLY. LINER

NAD 83
LAT: 36.548427°N
LONG: 107.278324°W
ELEV: 7192

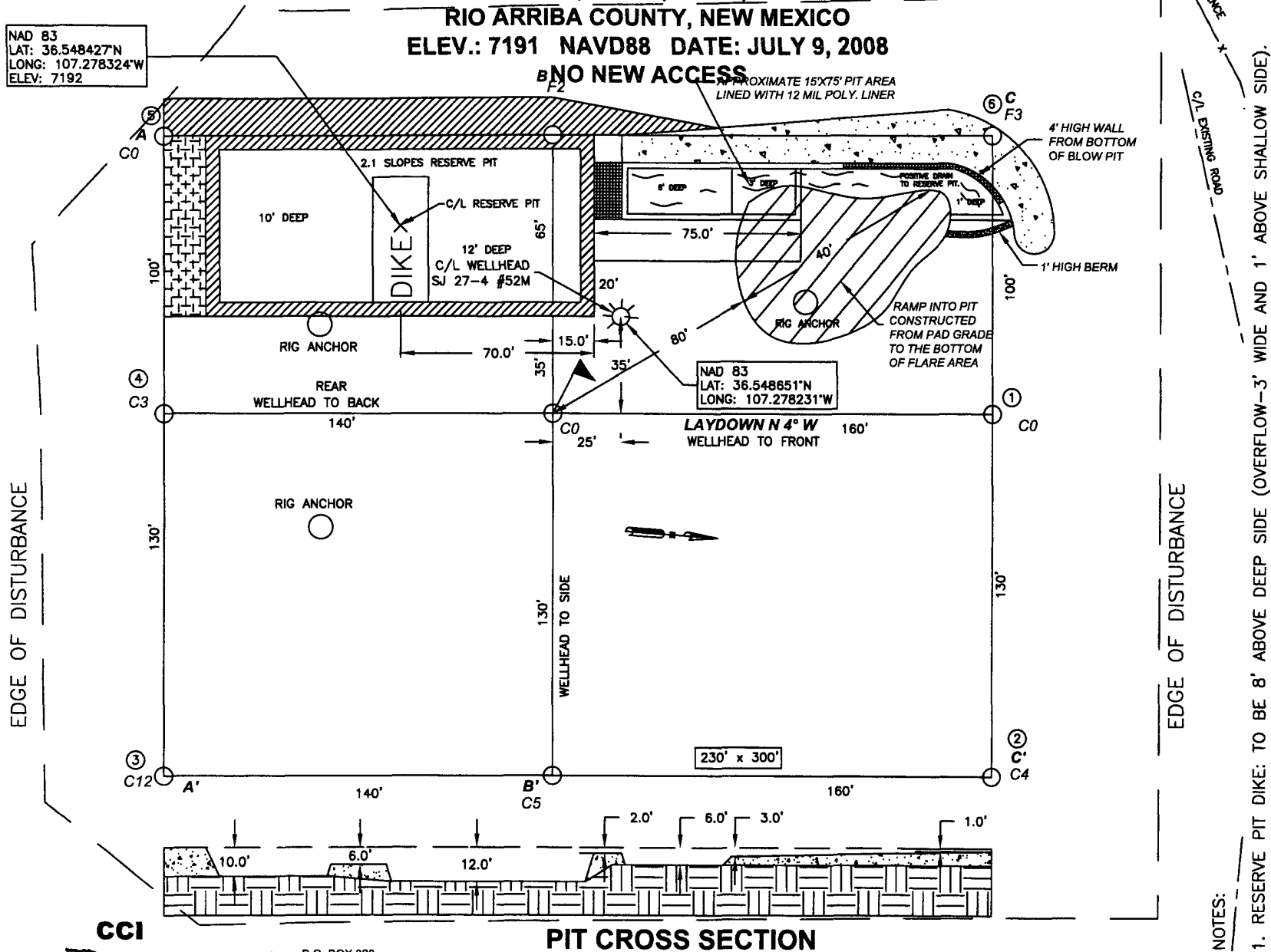

NOTES:

1. RESERVE PIT DIKE: TO BE 8' ABOVE DEEP SIDE (OVERFLOW-3' WIDE AND 1' ABOVE SHALLOW SIDE).
2. C.C.I. SURVEYS IS NOT LIABLE FOR UNDERGROUND UTILITIES OR PIPELINES. CONTRACTOR SHOULD CALL ONE-CALL FOR LOCATION OF ANY MARKED OR UNMARKED BURIED PIPELINES OR CABLES ON WELL PAD AND OR ACCESS ROAD AT LEAST TWO (2) WORKING DAYS PRIOR TO CONSTRUCTION.

CCI

CHENAULT CONSULTING INC.

P.O. BOX 328
BLOOMFIELD, NM, 87413
PHONE: (505) 325-7707

NAD 83 LAT.: 36.548590°N / LONG.: 107.278107°W

TOTAL ACRES = 2.95 ACRES

BURLINGTON RESOURCES OIL & GAS COMPANY LP

SAN JUAN 27-4 UNIT #52N

1070' FNL, 1390' FWL

SECTION 29, T-27-N, R-4-W, N.M.P.M.,

RIO ARriba COUNTY, NEW MEXICO

ELEV.: 7191 NAVD88

A - A'

C/L

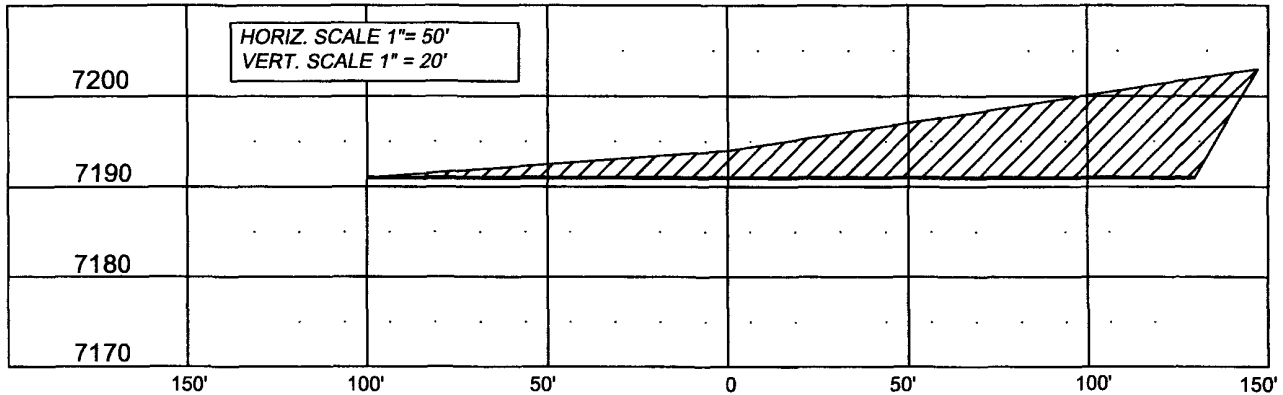

B - B'

C/L

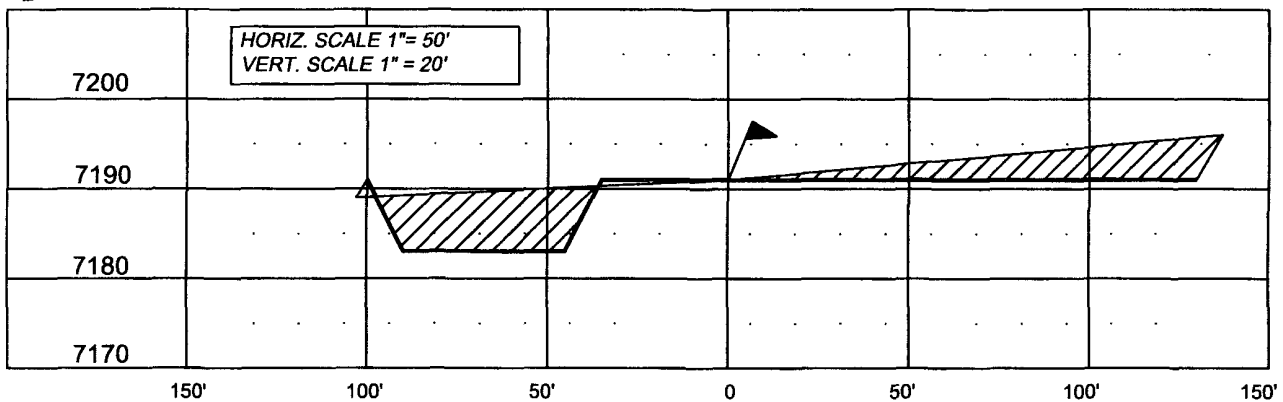

C - C'

C/L

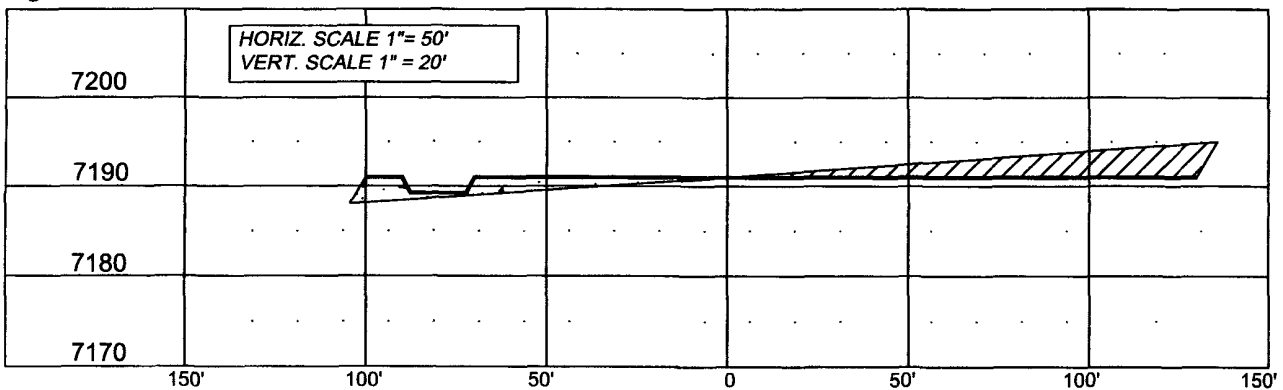

NOTE: CCI IS NOT LIABLE FOR UNDERGROUND UTILITIES OR PIPELINES.

CONTRACTOR SHOULD CALL ONE-CALL FOR LOCATION OF ANY MARKED OR UNMARKED BURIED PIPELINES OR CABLES ON WELL PAD AND OR ACCESS ROAD PRIOR TO CONSTRUCTION.

REVISIONS

NO.	DESCRIPTION	REVISED BY	DATE
1	ISSUED FOR REVIEW	LH	7/9/08

CCI

CHENAULT CONSULTING INC.

P.O. BOX 328
BLOOMFIELD, NM, 87413
PHONE: (505) 325-7707