

RECEIVED

Form 3160-5
(June 1990)

UNITED STATES
DEPARTMENT OF THE INTERIOR
BUREAU OF LAND MANAGEMENT

JUL 21 2008

FORM APPROVED
Budget Bureau No 1004-0135
Expires March 31, 1993

JUL 21 2008

Bureau of Land Management
Farmington Field Office

SUNDRY NOTICES AND REPORTS ON WELLS

Do not use this form for proposals to drill or to deepen or reentry to a different reservoir.
Use "APPLICATION FOR PERMIT -" for such proposals

SUBMIT IN TRIPLICATE

1 Type of Well

☐ Oil Well ☒ Gas Well ☐ Other

2 Name of Operator

Dugan Production Corp.

3 Address and Telephone No.

P.O. Box 420, Farmington, NM 87499 (505) 325 - 1821

Location of Well (Footage, Sec., T., R., M., or Survey Description)

Sec. 12, T24N, R9W NMPM

1850' FNL & 1700' FWL

5. Lease Designation and Serial No
NM-100303

6. If Indian, Allotted or Tribe Name

7. If Unit or CA, Agreement Designation

8. Well Name and No
Elwood P. Dowd Com #90-S

9. API Well No
30-045-32271

10. Field and Pool, or Exploratory Area
Basin Fruitland Coal

11. County or Parish, State
San Juan County, NM

12. CHECK APPROPRIATE BOX(S) TO INDICATE NATURE OF NOTICE, REPORT, OR OTHER DATA

TYPE OF SUBMISSION	TYPE OF ACTION	
<input checked="" type="checkbox"/> Notice of Intent	<input type="checkbox"/> Abandonment	<input type="checkbox"/> Change of Plans
<input type="checkbox"/> Subsequent Report	<input type="checkbox"/> Recompletion	<input type="checkbox"/> New Construction
<input type="checkbox"/> Final Abandonment Notice	<input type="checkbox"/> Plugging Back	<input type="checkbox"/> Non-Routine Fracturing
	<input type="checkbox"/> Casing Repair	<input type="checkbox"/> Water Shut-Off
	<input type="checkbox"/> Altering Casing	<input type="checkbox"/> Conversion to Injection
	<input checked="" type="checkbox"/> Other <u>Construct Pipeline</u>	<input type="checkbox"/> Dispose Water

(Note: Report results of multiple completion on Well Completion or Recompletion Report and Log form.)

13 Describe Proposed or Completed Operations (Clearly state all pertinent details, and give pertinent dates, including estimated date of starting any proposed work. If well is directionally drilled, give subsurface locations and measured and true vertical depths for all markers and zones pertinent to this work.)

Dugan Production Corp. proposes to construct a pipeline for gas sales from the Elwood P. Dowd Com #90-S gas well to a tie in point on the Elwood P. Dowd Com #90.

Pipeline rights-of-way will be 1032.8 feet in length, 30 feet wide and is shown on Exhibit 1.

Gas line will be constructing using 2" poly-pipe rated to 160 psi and tested to 150 psi. The maximum operating pressure will be 40 psi.

The pipeline is located entirely on-lease NM-100303 on Federal surface.

RCVD OCT 22 '08
OIL CONS. DIV.

DIST. 3

14 I hereby certify that the foregoing is true and correct

Signed Kurt Fegelin Title Geology Date July 21, 2008

(This space for Federal or State office use)

Approved by Brie Innes Title EPTL Date 10/20/08

Conditions of approval, if any

see attached stipulations!!

Title 18 U.S.C. Section 1001, makes it a crime for any person knowingly and willfully to make to any department or agency of the United States any false, fictitious or fraudulent statements or representations as to any matter within its jurisdiction

*See Instruction on Reverse Side

NMOCD

**DUGAN PRODUCTION CORPORATION ELWOOD P. DOWD COM #90S
PROPOSED PIPELINE SURVEY LOCATED IN SE/4 NW/4 SECTION 12
T24N, R9W, N.M.P.M., SAN JUAN COUNTY, NEW MEXICO**

EXHIBIT 1.

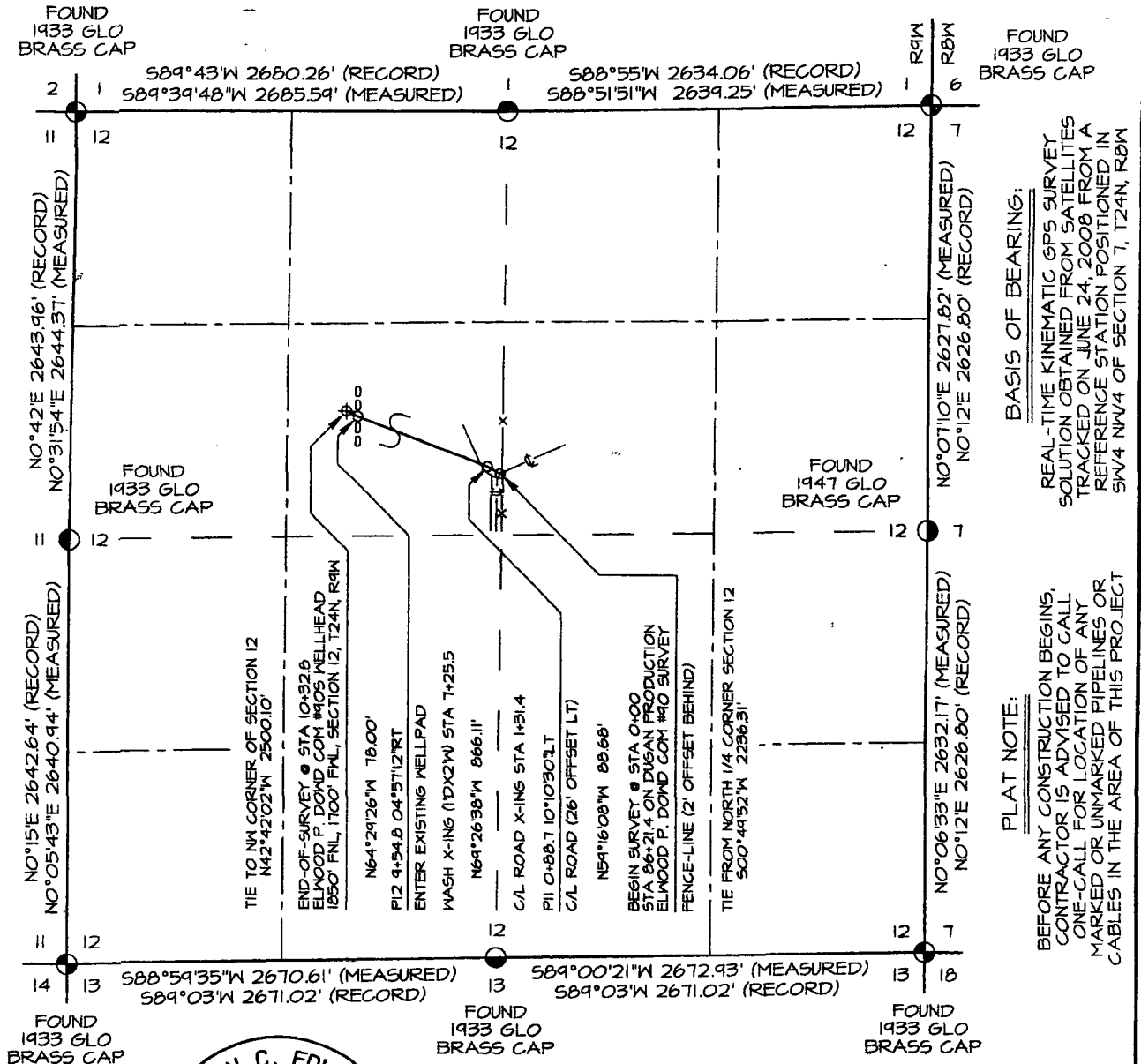

BASIS OF BEARING:
REAL-TIME KINEMATIC GPS SURVEY SOLUTION OBTAINED FROM SATELLITES TRACKED ON JUNE 24, 2008 FROM A REFERENCE STATION POSITIONED IN SW/4 NW/4 OF SECTION 7, T24N, R9W

PLAT NOTE:
BEFORE ANY CONSTRUCTION BEGINS, CONTRACTOR IS ADVISED TO CALL ONE-CALL FOR LOCATION OF ANY MARKED OR UNMARKED PIPELINES OR CABLES IN THE AREA OF THIS PROJECT



~ SURFACE OWNERSHIP ~ Bureau of Land Management	
0+00 TO 10+32.8	1032.8 FT / 62.6 RODS

I, Jason C. Edwards, a registered professional surveyor under the laws of the State of New Mexico, hereby certify that this plat was prepared from field notes of an actual survey meeting the minimum requirements of the standards for easement surveys and is true and correct to the best of my knowledge and belief.

JASON C. EDWARDS Date: June 26, 2008
Jason C. Edwards
New Mexico LS #15269

Prepared For: DUGAN PRODUCTION P.O. BOX #420 FARMINGTON, NM 87499	 SURVEYS, INC.	Land Surveyor: Jason C. Edwards Mailing Address: Post Office Box 6612 Farmington, NM 87499 Business Address: 111 East Pinon Street Farmington, NM 87402 (505) 325-2654 (Office) (505) 326-5650 (Fax)	CHECKED: JCE DRAWN BY: SLE
		SHEET 3 OF 4 FILENAME: 24912F62	