

UNITED STATES
DEPARTMENT OF THE INTERIOR
BUREAU OF LAND MANAGEMENT

SUNDRY NOTICES AND REPORTS ON WELLS

Do not use this form for proposals to drill or reenter an abandoned well. Use Form 3160-3 (APD) for such proposals.

FORM APPROVED
OMB No 1004-0135
Expires July 31, 1996

5. Lease Serial No.

MDA 701-98-0013

6. If Indian, Allottee or Tribe Name

Jicarilla Apache Tribe

7. If Unit or CA/Agreement, Name and/or No.

RCVD OCT 28 '08
OIL CONS. DIV.

8. Well Name and No.

Jicarilla 29-02-04 #1-3

9. API Well No.

30-039-26659

10. Field and Pool, or Exploratory Area

La Jara Canyon Tertiary &
East Blanco Pictured Cliffs

AND

Rio Arriba County, New Mexico

SUBMIT IN TRIPLICATE - Other instructions on reverse side

1. Type of Well

☐ Oil Well ☒ Gas Well ☐ Other

2. Name of Operator

Black Hills Gas Resources, Inc. c/o Mike Pippin LLC (Agent)

3a. Address

3104 N. Sullivan, Farmington, NM 87401

3b. Phone No. (include area code)

505-327-4573

4. Location of Well (Footage, Sec., T., R., M., or Survey Description)

2180' FSL & 1180' FWL Unit (L) Sec. 4, T29N, R2W

CHECK APPROPRIATE BOX(ES) TO INDICATE NATURE OF NOTICE, REPORT, OR OTHER DATA

TYPE OF SUBMISSION

TYPE OF ACTION

☒ Notice of Intent

☐ Acidize

☐ Deepen

☐ Production (Start/Resume)

☐ Water Shut-Off

☐ Subsequent Report

☐ Alter Casing

☐ Fracture Treat

☐ Reclamation

☐ Well Integrity

☐ Casing Repair

☐ New Construction

☐ Recomplete

☐ Other

☐ Final Abandonment Notice

☐ Convert to Injection

☒ Plug Back

☐ Temporarily Abandon

☐ Water Disposal

13 Describe Proposed or Completed Operations (clearly state all pertinent details, including estimated starting date of any proposed work and approximate duration thereof. If the proposal is to deepen directionally or recompleate horizontally, give subsurface locations and measured and true vertical depths of all pertinent markers and zones. Attach the Bond under which the work will be performed or provide the Bond No. on file with BLM/BIA. Required subsequent reports shall be filed within 30 days following completion of the involved operations. If the operation results in a multiple completion or recompleation in a new interval, a Form 3160-4 shall be filed once testing has been completed. Final Abandonment Notices shall be filed only after all requirements, including reclamation, have been completed, and the operator has determined that the site is ready for final inspection.)

Black Hills plans to plugback the unproductive Pictured Cliffs interval in this commingled PC/Tertiary gas well by setting a bridge plug @ ~3742' & topping the plug w/50' of cmt. The current PC perfs are 3792'-3813'. This will be done in preparation for the drilling of PC horizontal well Jic 29-02-04 #143, which will pass through the quarter-quarter section.

Est. top of the Pictured Cliffs @ 3748' KB.

Stone ⇒ 3790'

14. I hereby certify that the foregoing is true and correct

Name (Printed/Typed)

Mike Pippin

Title

Petroleum Engineer (Agent)

Signature

✓ Mike Pippin

Date

October 23, 2008

THIS SPACE FOR FEDERAL OR STATE USE

Approved by

[Signature]

Title

Petr. Eng

Date

10/27/08

Conditions of approval, if any, are attached. Approval of this notice does not warrant or certify that the applicant holds legal or equitable title to those rights in the subject lease which would entitle the applicant to conduct operations thereon.

Office

Title 18 U.S.C. Section 1001, makes it a crime for any person knowingly and willfully to make to any department or agency of the United States any false, fictitious or fraudulent statements or representations as to any matter within its jurisdiction.

(Instructions on reverse)

NMOC OPERATOR

BLM CONDITIONS OF APPROVAL

CASING REPAIR, WORKOVER AND RECOMPLETION OPERATIONS:

- 1. If casing repair operations are needed, obtain prior approval from this office before commencing repairs.**
- 2. A properly functioning BOP and related equipment must be installed prior to commencing casing repair, workover and/or recompletion operations.**
- 3. If this well is in a Seasonal Closure Area, adhere to closure stipulations.**

SURFACE USE OPERATIONS:

The following Stipulations will apply to this well unless a particular Surface Managing Agency or private surface owner has supplied to BLM and operator a contradictory environmental stipulation. The failure of operator to comply with these requirements may result in assessments or penalties pursuant to 43 CFR 3163.1 or 3163.2. A copy of these conditions of approval shall be present on location during construction, drilling and reclamation activity.

An agreement between operator and fee landowner will take precedence over BLM surface stipulations unless (in reference to 43 CFR Part 3160) 1) BLM determines that operator's actions will affect adjacent Federal or Indian surface, or 2) operator does not maintain well area and lease premises in a workmanlike manner with due regard for safety, conservation and appearance, or 3) no such agreement exists, or 4) in the event of well abandonment, minimal Federal restoration requirements will be required.

STANDARD STIPULATIONS: All surface areas disturbed during work-over activities and not in use for production activities will be reseeded. This should occur in the first 90 days after completion of work-over activities.

SPECIAL STIPULATIONS:

- 1. Pits will be fenced during work-over operation.**
- 2. All disturbance will be kept on existing pad.**
- 3. All pits will be pulled and closed immediately upon completion of the work-over activities.**
- 4. Pits will be lined with an impervious material at least 12 mils thick.**

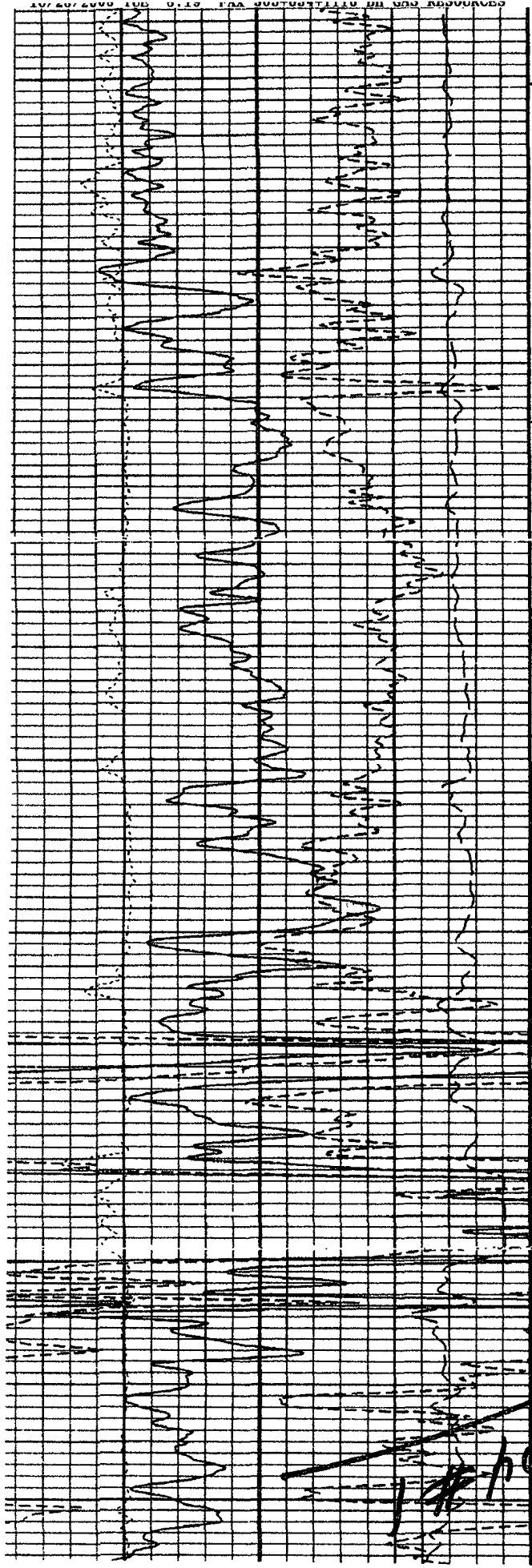

3900 SC

3800 SC

3700 SC

19-02-20-62

