

Submit 3 Copies To Appropriate District
Office
District I
1625 N. French Dr., Hobbs, NM 87240
District II
1301 W. Grand Ave., Artesia, NM 88210
District III
1000 Rio Brazos Rd., Aztec, NM 87410
District IV
1220 S. St. Francis Dr., Santa Fe, NM
87505

State of New Mexico
Energy, Minerals and Natural Resources

Form C-103

June 19, 2008

OIL CONSERVATION DIVISION
1220 South St. Francis Dr.
Santa Fe, NM 87505

| |
|---|
| WELL API NO. 30-045-34548 |
| 5. Indicate Type of Lease STATE <input type="checkbox"/> FEE <input checked="" type="checkbox"/> |
| 6. State Oil & Gas Lease No. |
| 7. Lease Name or Unit Agreement Name: HANEY GAS COM B |
| 8. Well Number #1F |
| 9. OGRID Number 5380 |
| 10. Pool name or Wildcat BS DK/BLANCO MV/BS MC/OTERO CHACRA |
| 11. Elevation (Show whether DR, RKB, RT, GR, etc.) 5472' GL |

SUNDRY NOTICES AND REPORTS ON WELLS
(DO NOT USE THIS FORM FOR PROPOSALS TO DRILL OR TO DEEPEN OR PLUG BACK TO A DIFFERENT RESERVOIR. USE "APPLICATION FOR PERMIT" (FORM C-101) FOR SUCH PROPOSALS)

| | |
|---|---|
| 1. Type of Well: Oil Well <input type="checkbox"/> Gas Well <input checked="" type="checkbox"/> Other | 7. Lease Name or Unit Agreement Name: HANEY GAS COM B |
| 2. Name of Operator XTO Energy Inc. | 8. Well Number #1F |
| 3. Address of Operator 382 CR 3100 AZTEC, NM 87410 | 9. OGRID Number 5380 |
| 4. Well Location Unit Letter K : 1480 feet from the SOUTH line and 1645 feet from the WEST line Section 20 Township 29N Range 10W NMPM NMPM County SAN JUAN | 10. Pool name or Wildcat BS DK/BLANCO MV/BS MC/OTERO CHACRA |
| 11. Elevation (Show whether DR, RKB, RT, GR, etc.) 5472' GL | |

12. Check Appropriate Box to Indicate Nature of Notice, Report, or Other Data

NOTICE OF INTENTION TO:

PERFORM REMEDIAL WORK ☐ PLUG AND ABANDON ☐
TEMPORARILY ABANDON ☐ CHANGE PLANS ☐
PULL OR ALTER CASING ☐ MULTIPLE COMPL ☐
DOWNHOLE COMMINGLE ☐

OTHER: ADD FORMATION ☒

SUBSEQUENT REPORT OF:

REMEDIAL WORK ☐ ALTERING CASING ☐
COMMENCE DRILLING OPNS. ☐ P AND A ☐
CASING/CEMENT JOB ☐

OTHER: ☐

13. Describe proposed or completed operations. (Clearly state all pertinent details, and give pertinent dates, including estimated date of starting any proposed work). SEE RULE 1103. For Multiple Completions: Attach wellbore diagram of proposed completion or recompletion.

XTO Energy Inc., proposes to add the Mesa Verde Formation to this well.

RCVD FEB 9 '09
OIL CONS. DIV.

DIST. 3

Spud Date:

Rig Release Date:

I hereby certify that the information above is true and complete to the best of my knowledge and belief.

SIGNATURE Jennifer M. Hembry TITLE REGULATORY CLERK DATE 02/06/2009

Type or print name JENNIFER M. HEMBRY

E-mail address: jennifer_hembry@xtoenergy.com PHONE 505-333-3100

For State Use Only

Deputy Oil & Gas Inspector,
District #3

FEB 23 2009

APPROVED BY [Signature] TITLE _____ DATE _____

Conditions of Approval (if any):

by

DISTRICT I
1625 N. French Dr., Hobbs, N.M. 88240

DISTRICT II
1301 W. Grand Ave., Artesia, N.M. 88210

DISTRICT III
1000 Rio Brazos Rd., Aztec, N.M. 87410

DISTRICT IV
1220 South St. Francis Dr., Santa Fe, NM 87505

State of New Mexico
Energy, Minerals & Natural Resources Department
OIL CONSERVATION DIVISION
1220 South St. Francis Dr.
Santa Fe, NM 87505

Form C-102
Revised October 12, 2005
Submit to Appropriate District Office
State Lease - 4 Copies
Fee Lease - 3 Copies

☐ AMENDED REPORT

WELL LOCATION AND ACREAGE DEDICATION PLAT

| | | |
|---|---|---|
| ¹ API Number 30-045-34548 | ² Pool Code 72319 | ³ Pool Name Blanco Mesa Verde |
| ⁴ Property Code 22731 | ⁵ Property Name HANEY GAS COM B | ⁶ Well Number 1F |
| ⁷ GRID No. 5380 | ⁸ Operator Name XTO ENERGY INC. | ⁹ Elevation 5472 |

¹⁰ Surface Location

| UL or lot no. | Section | Township | Range | Lot Idn | Feet from the | North/South line | Feet from the | East/West line | County |
|---------------|---------|----------|-------|---------|---------------|------------------|---------------|----------------|----------|
| K | 20 | 29-N | 10-W | | 1480 | SOUTH | 1645 | WEST | SAN JUAN |

¹¹ Bottom Hole Location If Different From Surface

| UL or lot no. | Section | Township | Range | Lot Idn | Feet from the | North/South line | Feet from the | East/West line | County |
|--|---------|----------|-------------------------------|---------|----------------------------------|------------------|--|----------------|----------------|
| | | | | | | | | | RCVD FEB 19 09 |
| ¹² Dedicated Acres S/2 - 320 | | | ¹³ Joint or Infill | | ¹⁴ Consolidation Code | | ¹⁵ Order No. OIL CONS. DIV. DIST. 3 | | |

NO ALLOWABLE WILL BE ASSIGNED TO THIS COMPLETION UNTIL ALL INTERESTS HAVE BEEN CONSOLIDATED
OR A NON-STANDARD UNIT HAS BEEN APPROVED BY THE DIVISION

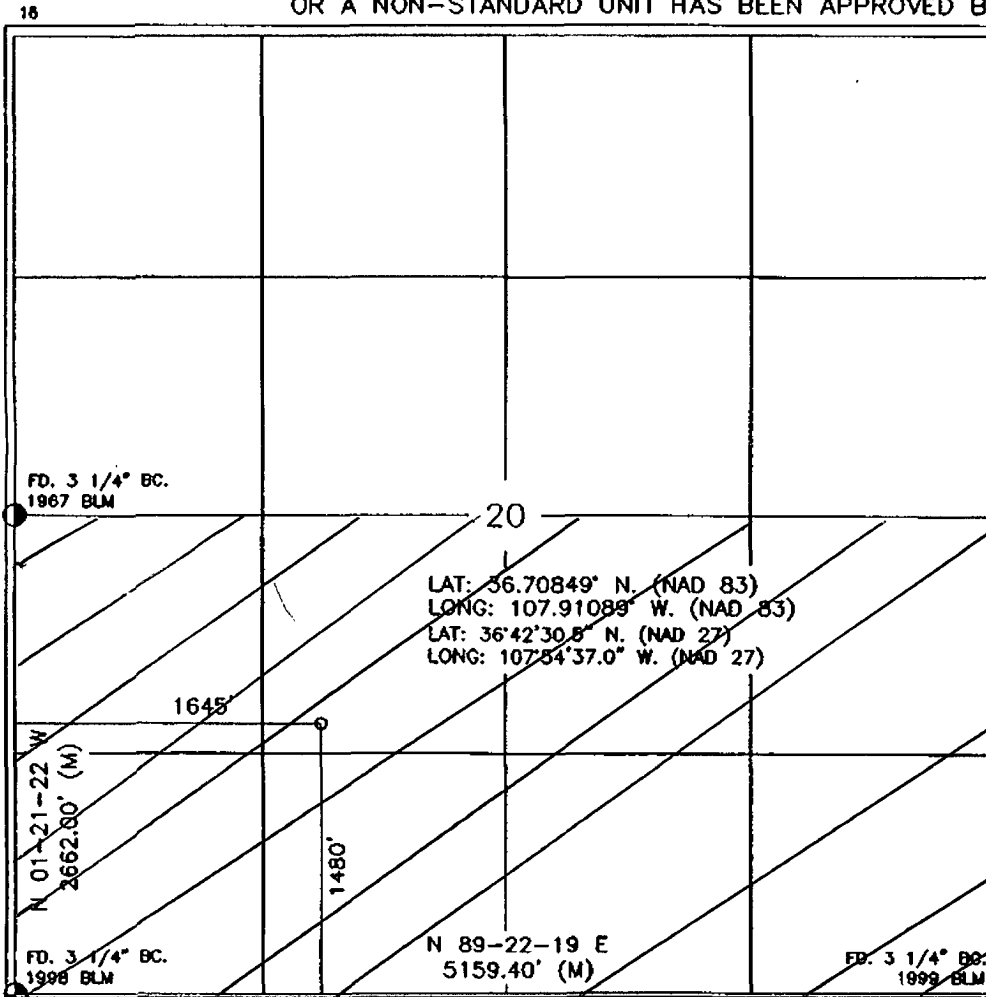

17 OPERATOR CERTIFICATION

I hereby certify that the information contained herein is true and complete to the best of my knowledge and belief, and that this organization either owns a working interest or unleased mineral interest in the land including the proposed bottom hole location or has a right to drill this well at this location pursuant to a contract with an owner of such a mineral or working interest, or to a voluntary pooling agreement or a compulsory pooling order heretofore entered by the division.

J. Hembry 2/6/09
Signature Date
Jennifer M. Hembry
Printed Name

18 SURVEYOR CERTIFICATION

I hereby certify that the well location shown on this plat was plotted from field notes of actual surveys made by me or under my supervision, and that the same is true and correct to the best of my belief.

JANUARY 2009
Date of Survey
Signature and Seal of Registered Surveyor:
NEW MEXICO
18894
7-2009
REGISTERED PROFESSIONAL LAND SURVEYOR
Certificate Number