

District I
1625 N French Dr., Hobbs, NM 88240

State of New Mexico
Energy, Minerals & Natural Resources Department

Form C-102
Revised October 12, 2005

District II
1301 W. Grand Avenue, Artesia, NM 88210

Instructions on back
Submit to Appropriate District Office
State Lease - 4 Copies
Fee Lease - 3 Copies

District III
1000 Rio Brazos Rd., Aztec, NM 87410

OIL CONSERVATION DIVISION
1220 South St. Francis Dr.
Santa Fe, NM 87505

District IV
1220 S St. Francis Dr., Santa Fe, NM 87505

AMENDED REPORT
"As Drilled"

WELL LOCATION AND ACREAGE DEDICATION PLAT

*API Number		*Pool Code 72319		*Pool Name BLANCO MESAVERDE	
*Property Code 36210		*Property Name JAECO 26-3 22			*Well Number 1A
*GRID No. 120782		*Operator Name WILLIAMS PRODUCTION COMPANY			*Elevation 7362'

¹⁰ Surface Location

UL or lot no	Section	Township	Range	Lot Idn	Feet from the	North/South line	Feet from the	East/West line	County
0	22	26N	3W		790	SOUTH	1850	EAST	RIO ARRIBA

¹¹ Bottom Hole Location If Different From Surface

UL or lot no	Section	Township	Range	Lot Idn	Feet from the	North/South line	Feet from the	East/West line	County
0	22	26N	3W		982	SOUTH	2049	EAST	RIO ARRIBA

¹² Dedicated Acres 320.0 Acres - (E/2)		¹³ Joint or Infill		¹⁴ Consolidation Code		¹⁵ Order No RCVD MAR 24 '09 OIL CONS. DIV. DIST 3	
--	--	-------------------------------	--	----------------------------------	--	---	--

NO ALLOWABLE WILL BE ASSIGNED TO THIS COMPLETION UNTIL ALL INTERESTS HAVE BEEN CONSOLIDATED OR A NON-STANDARD UNIT HAS BEEN APPROVED BY THE DIVISION

3/26/09

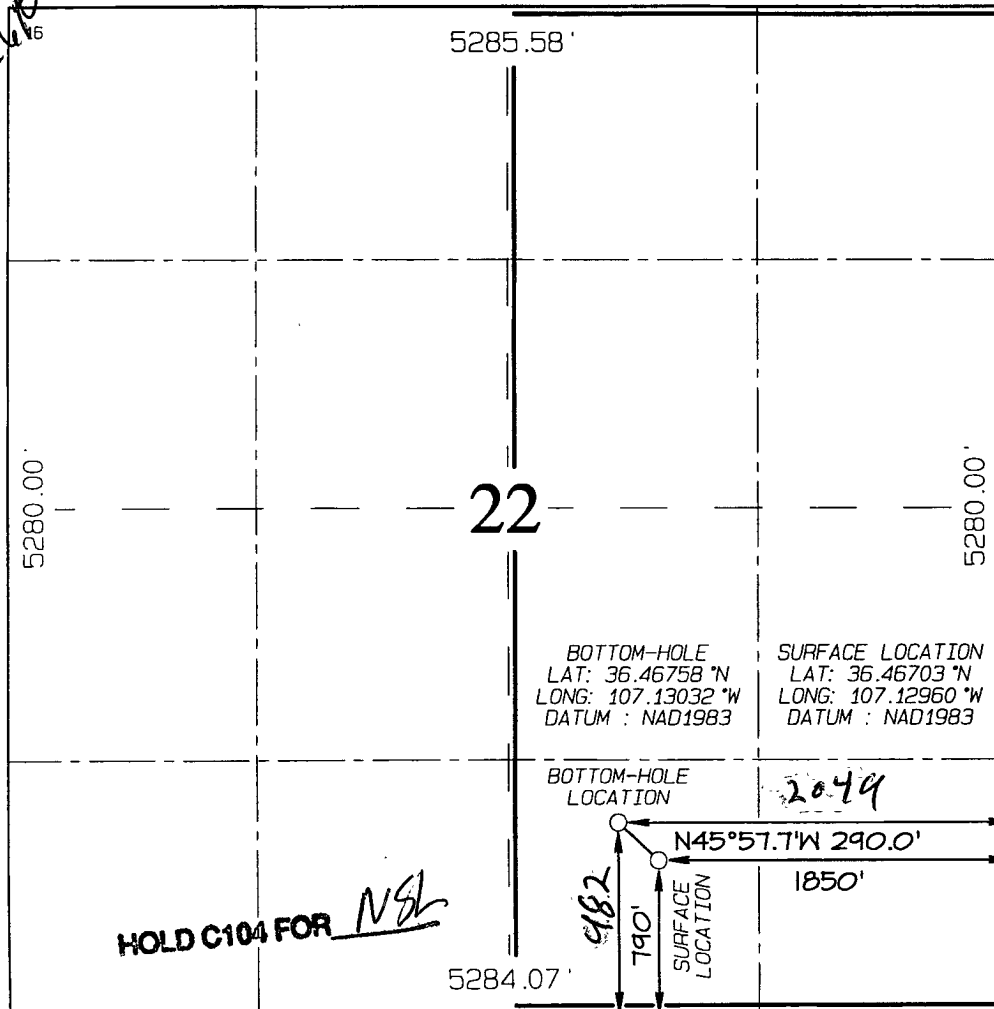

¹⁷ OPERATOR CERTIFICATION

I hereby certify that the information contained herein is true and complete to the best of my knowledge and belief, and that this organization either owns a working interest or unleased mineral interest in the land including the proposed bottom-hole location or has a right to drill this well at this location pursuant to a contract with an owner of such a mineral or working interest, or to a voluntary pooling agreement or a compulsory pooling order heretofore entered by the division

Larry Higgins 3-24-09
Signature Date
LARRY HIGGINS
Printed Name

¹⁸ SURVEYOR CERTIFICATION

I hereby certify that the well location shown on this plat was plotted from field notes of actual surveys made by me or under my supervision, and that the same is true and correct to the best of my belief

Date Revised: MARCH 23, 2009
Date of Survey: APRIL 6, 2006

Signature and Seal of Professional Surveyor

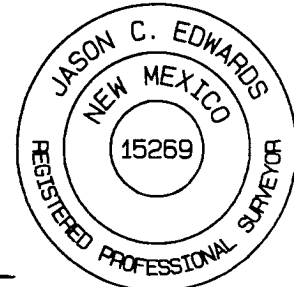

JASON C. EDWARDS
Certificate Number 15269

46



Exploration and Production

February 17, 2009

DEVIATION REPORT

Well Name: JAECO 26-3 22 #1A
Location: 790' FSL AND 1850' FEL, O SEC 22, T26N, R3W NMPM
County, State: Rio Arriba, New Mexico
Formation: Blanco Mesa Verde/Basin Dakota
API#: 30-039-30050

RCVD MAR 2 '08
OIL CONS. DIV.
DIST. 3

DEVIATION (Degrees)	DEPTH (Feet)
1.5	325
1	826
2.5	1289
6.5	1800
6	2053
6	2273
5	2480
4	2677
7	2928
7.5	3179
7	3401
6.5	3590
7	3840
5.5	3963
6.5	4149
6	4400
5	4519
3.25	4775
.75	5219
2	5443
1	5633
1	5919
1.5	6434
2	6710
1	6868
1.75	7089
2.75	7310
1.5	7566
1.5	7878
2	8163

1	8420
1	8606

Heather Riley
Heather Riley
Regulatory Specialist

State of New Mexico)
) ss.
County of San Juan)

Subscribed and sworn to before me this 17 day of Feb,
2009, by Heather Riley.

Lacey J. B.
Notary Public

My Commission Expires: 11/30/2011

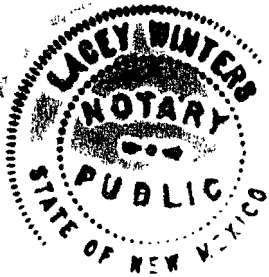

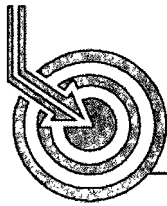

Scientific Drilling

Gyroscopic Survey Report
for
WILLIAMS

Well Location	22,T-26-N,R-3-NMPM
Well Name	JAECO 26-3 22#1A
Rig Name	AZTEC 656
Survey Date	2/5/2009
Latitude	36.47 deg
North Reference	True North
Grid Correction	0.00 deg
Depth Reference	RKB 14 FT
Calculation Method	Minimum Curvature
Section (VS) Ref	0.00N (ft), 0.00E (ft), 0.00Azim (deg)
Definitive Survey	Computed from JC.BIN's HighSpeed: OutRun
Operator	MATLOCK STANLEY

Comments

SURVEYED FROM RKB TO 7300 FT

RCVD MAR 2 '09
OIL CONS. DIV.
DIST. 3



Well Name: JAECO 26-3 22#1A
 Survey: Computed from JC.BIN's HighSpeed: OutRun
 Survey Date: 2/5/2009

MD ft	Inc deg	Azim deg	TVD ft	VS ft	Northing ft	Easting ft	DLS deg/100ft	Closure Distance ft	Closure Angle deg
0 00	0 00	0.00	0.00	0.00	0.00	0.00	Invalid	0.00	0.00
100 00	0.05	161.94	100.00	-0.04	-0.04	0.01	0.05	0.04	161.94
200 00	0.30	283.48	200.00	-0.02	-0.02	-0.23	0.33	0.23	265.77
300 00	0.61	312.85	300.00	0.41	0.41	-0.88	0.38	0.97	294.98
400 00	0.66	326.92	399.99	1.26	1.26	-1.58	0.16	2.02	308.43
500 00	0.56	11.51	499.99	2.22	2.22	-1.80	0.47	2.86	320.92
600 00	0.38	15.71	599.98	3.02	3.02	-1.61	0.18	3.43	331.88
700 00	0.74	35.03	699.98	3.88	3.88	-1.15	0.40	4.04	343.46
800 00	0.85	31.33	799.97	5.04	5.04	-0.39	0.12	5.06	355.55
900 00	1.12	12.89	899.95	6.63	6.63	0.21	0.41	6.63	1.82
1000 00	1.64	343.88	999.92	8.95	8.95	0.03	0.86	8.95	0.19
1100 00	2.12	338.36	1099.87	12.05	12.05	-1.05	0.51	12.09	355.02
1200 00	2.37	328.53	1199.79	15.53	15.53	-2.81	0.46	15.78	349.74
1300 00	2.40	325.51	1299.71	19.01	19.01	-5.07	0.13	19.68	345.06
1400 00	2.71	335.97	1399.61	22.90	22.90	-7.22	0.56	24.01	342.50
1500 00	3.25	334.15	1499.47	27.61	27.61	-9.42	0.55	29.18	341.16
1600 00	4.44	334.05	1599.25	33.65	33.65	-12.35	1.19	35.85	339.84
1700 00	5.36	333.33	1698.88	41.31	41.31	-16.15	0.93	44.35	338.65
1800 00	5.79	333.04	1798.40	49.99	49.99	-20.53	0.43	54.04	337.67
1900 00	5.19	331.64	1897.95	58.46	58.46	-24.97	0.62	63.57	336.87
2000 00	5.32	333.90	1997.53	66.60	66.60	-29.16	0.25	72.70	336.36
2100 00	5.57	335.52	2097.07	75.18	75.18	-33.21	0.29	82.19	336.17
2200 00	5.46	336.79	2196.61	83.96	83.96	-37.09	0.16	91.79	336.17
2300 00	5.55	337.43	2296.15	92.80	92.80	-40.82	0.12	101.38	336.26
2400 00	4.89	331.86	2395.74	101.03	101.03	-44.69	0.83	110.48	336.14
2500 00	4.61	331.72	2495.39	108.33	108.33	-48.61	0.28	118.74	335.84
2600 00	4.41	333.54	2595.08	115.32	115.32	-52.22	0.24	126.59	335.64
2700 00	5.41	337.99	2694.71	123.13	123.13	-55.70	1.07	135.15	335.66
2800 00	7.12	337.13	2794.11	133.22	133.22	-59.88	1.71	146.05	335.80
2900 00	8.35	335.22	2893.20	145.51	145.51	-65.33	1.26	159.51	335.82
3000 00	8.73	331.26	2992.09	158.76	158.76	-72.02	0.70	174.33	335.60
3100 00	8.76	323.14	3090.94	171.51	171.51	-80.24	1.24	189.35	334.93
3200 00	8.09	317.45	3189.86	182.78	182.78	-89.57	1.07	203.55	333.89
3300 00	7.50	315.60	3288.93	192.63	192.63	-98.89	0.64	216.53	332.82
3400 00	7.33	313.34	3388.10	201.67	201.67	-108.10	0.34	228.81	331.81
3500 00	6.53	311.16	3487.37	209.79	209.79	-117.02	0.84	240.22	330.85
3600 00	5.85	308.64	3586.78	216.72	216.72	-125.26	0.70	250.32	329.97
3700 00	5.88	301.38	3686.26	222.57	222.57	-133.64	0.74	259.61	329.02
3800 00	6.40	295.93	3785.69	227.67	227.67	-143.05	0.75	268.87	327.86



Survey Report

Well Name: JAECO 26-3 22#1A
 Survey: Computed from JC.BIN's HighSpeed: OutRun
 Survey Date: 2/5/2009

MD ft	Inc deg	Azim deg	TVD ft	VS ft	Northing ft	Easting ft	DLS deg/100ft	Closure Distance ft	Closure Angle deg
3900.00	6.39	294.93	3885.06	232.45	232.45	-153.08	0.11	278.33	326.63
4000.00	5.76	290.75	3984.50	236.58	236.58	-162.82	0.77	287.19	325.46
4100.00	5.17	280.34	4084.05	239.16	239.16	-171.94	1.15	294.55	324.29
4200.00	4.54	264.30	4183.70	239.58	239.58	-180.31	1.49	299.85	323.03
4300.00	4.66	248.41	4283.38	237.69	237.69	-188.02	1.28	303.06	321.66
4400.00	5.00	232.06	4383.03	233.52	233.52	-195.23	1.41	304.38	320.10
4500.00	3.97	232.42	4482.72	228.73	228.73	-201.41	1.03	304.76	318.63
4600.00	3.02	225.91	4582.53	224.78	224.78	-206.04	1.03	304.93	317.49
4700.00	2.38	212.55	4682.42	221.20	221.20	-209.05	0.89	304.36	316.62
4800.00	2.03	205.78	4782.35	217.86	217.86	-210.94	0.44	303.24	315.92
4900.00	1.28	208.34	4882.31	215.28	215.28	-212.24	0.76	302.31	315.41
5000.00	1.23	206.37	4982.28	213.34	213.34	-213.24	0.06	301.64	315.01
5100.00	0.73	213.26	5082.27	211.84	211.84	-214.07	0.51	301.17	314.70
5200.00	0.88	194.15	5182.26	210.56	210.56	-214.61	0.30	300.65	314.45
5300.00	0.53	190.30	5282.25	209.36	209.36	-214.88	0.35	300.01	314.25
5400.00	0.66	113.95	5382.25	208.67	208.67	-214.44	0.74	299.21	314.22
5500.00	0.77	114.59	5482.24	208.16	208.16	-213.30	0.11	298.04	314.30
5600.00	0.61	122.39	5582.23	207.59	207.59	-212.24	0.19	296.88	314.37
5700.00	0.92	70.22	5682.22	207.58	207.58	-211.03	0.73	296.02	314.53
5800.00	0.95	8.90	5782.21	208.68	208.68	-210.15	0.96	296.15	314.80
5900.00	0.28	250.25	5882.21	209.41	209.41	-210.25	1.12	296.75	314.89
6000.00	1.63	180.91	5982.19	207.91	207.91	-210.50	1.55	295.87	314.64
6100.00	1.74	179.27	6082.15	204.96	204.96	-210.51	0.12	293.81	314.24
6200.00	1.07	196.16	6182.12	202.55	202.55	-210.75	0.78	292.30	313.86
6300.00	0.89	190.95	6282.11	200.89	200.89	-211.15	0.20	291.45	313.57
6400.00	0.97	196.34	6382.09	199.32	199.32	-211.54	0.12	290.65	313.30
6500.00	0.93	195.89	6482.08	197.73	197.73	-212.00	0.03	289.90	313.01
6600.00	0.77	152.82	6582.07	196.34	196.34	-211.91	0.64	288.89	312.82
6700.00	1.13	124.30	6682.06	195.19	195.19	-210.79	0.58	287.28	312.80
6800.00	1.19	103.06	6782.04	194.39	194.39	-208.96	0.43	285.40	312.93
6900.00	1.13	90.70	6882.02	194.15	194.15	-206.97	0.26	283.77	313.17
7000.00	0.84	99.85	6982.00	194.01	194.01	-205.26	0.32	282.44	313.39
7100.00	1.09	102.68	7081.99	193.68	193.68	-203.61	0.25	281.01	313.57
7200.00	1.38	114.23	7181.96	192.97	192.97	-201.59	0.38	279.06	313.75
7299.66	1.80	110.68	7281.58	191.93	191.93	-199.03	0.43	276.50	313.96