

Submit 3 Copies To Appropriate District Office
District I
1625 N. French Dr., Hobbs, NM 88240
District II
1301 W. Grand Ave., Artesia, NM 88210
District III
1000 Rio Brazos Rd., Aztec, NM 87410
District IV
1220 S. St. Francis Dr., Santa Fe, NM 87505

State of New Mexico
Energy, Minerals and Natural Resources

Form C-103
June 19, 2008

OIL CONSERVATION DIVISION
1220 South St. Francis Dr. 18 7000
Santa Fe, NM 87505
Oil & Gas Lease Administration
Farmington Field Office

WELL API NO.
30-045-22857

5. Indicate Type of Lease
STATE ☐ FEE ☒

6. State Oil & Gas Lease No.

7. Lease Name or Unit Agreement Name
Gigi

8. Well Number 1

9. OGRID Number
13931

10. Pool name or Wildcat
Aztec Fruitland

SUNDRY NOTICES AND REPORTS ON WELLS

(DO NOT USE THIS FORM FOR PROPOSALS TO DRILL OR TO DEEPEN OR PLUG BACK TO A DIFFERENT RESERVOIR. USE "APPLICATION FOR PERMIT" (FORM C-101) FOR SUCH PROPOSALS)

1. Type of Well: Oil Well ☐ Gas Well ☐ Other

2. Name of Operator
Manana Gas Company

3. Address of Operator c/o Walsh Engineering
7415 East Main Street, Farmington, NM 87402

4. Well Location

Unit Letter M : 990 feet from the South line and 790 feet from the West line
Section 24 Township 29N Range 11W NMPM San Juan County

11. Elevation (Show whether DR, RKB, RT, GR, etc.)
5446' GR

12. Check Appropriate Box to Indicate Nature of Notice, Report or Other Data

NOTICE OF INTENTION TO:

PERFORM REMEDIAL WORK ☐ PLUG AND ABANDON ☒
TEMPORARILY ABANDON ☐ CHANGE PLANS ☐
PULL OR ALTER CASING ☐ MULTIPLE COMPL ☐
DOWNHOLE COMMINGLE ☐

OTHER: ☐

SUBSEQUENT REPORT OF:

REMEDIAL WORK ☐ ALTERING CASING ☐
COMMENCE DRILLING OPNS. ☐ P AND A ☐
CASING/CEMENT JOB ☐

OTHER: ☐

13. Describe proposed or completed operations. (Clearly state all pertinent details, and give pertinent dates, including estimated date of starting any proposed work). SEE RULE 1103. For Multiple Completions: Attach wellbore diagram of proposed completion or recompletion.

Manana Gas Company proposes to plug and abandon this well in the following manner.

Set a cement retainer at approximately 1360' (100' above the top perf). Pressure test the tubing. Load the hole above the retainer with water. Pump 60 sx (71 cu.ft.) of Type 5 neat cement below the retainer. Sting out of the retainer and spot 9 sx (11 cu.ft.) on top of the retainer to leave 50' of cement plus 50% excess above the retainer. Pressure test the 5-1/2" casing to 500 psi.

Spot a balanced plug from 50' below the bottom of the Ojo Alamo at 600', to the surface, with 70 sx (83 cu.ft.) of Type 5 neat cement TOH with the tubing and fill the 5-1/2" casing with neat cement as necessary. Cut off the wellhead and install a P&A marker. Reclaim the location as per the surface owner specifications.

RCVD JUN 23 '09

OIL CONS. DIV.

Spud Date: 1/10/78

Rig Release Date: 1/21/78

DIST. 3

I hereby certify that the information above is true and complete to the best of my knowledge and belief.

SIGNATURE Paul C. Thompson TITLE Agent / Engineer DATE 6/10/09

Type or print name Paul C. Thompson, P.E. E-mail address: paul@walsheng.net PHONE: 505-327-4892

For State Use Only

Deputy Oil & Gas Inspector,
District #3

JUL 09 2009

APPROVED BY: Jelly G. Peltz TITLE Deputy Oil & Gas Inspector, District #3 DATE JUL 09 2009

Conditions of Approval (if any):

7/9

MANANA GAS COMPANY
GIGI #1
SW SECTION 24, T29N, R11W

CURRENT STATUS

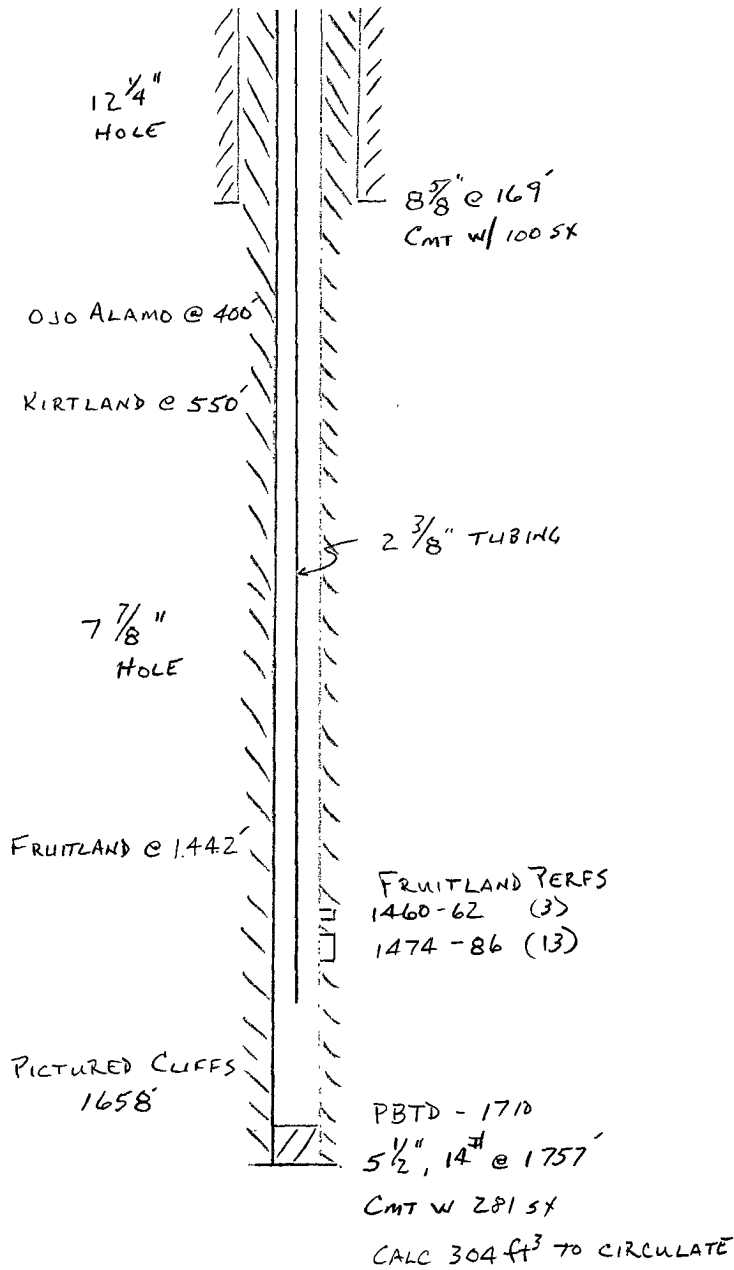

P&A STATUS

