

Submit 3 Copies To Appropriate District
Office
District I
1625 N French Dr., Hobbs, NM 88240
District II
1301 W. Grand Ave., Artesia, NM 88210
District III
1000 Rio Brazos Rd., Aztec, NM 87410
District IV
1220 S. St. Francis Dr., Santa Fe, NM
87505

State of New Mexico
Energy, Minerals and Natural Resources

Form C-103
Jun 19, 2008

OIL CONSERVATION DIVISION
1220 South St. Francis Dr.
Santa Fe, NM 87505

WELL API NO. 30-045-27154
5. Indicate Type of Lease STATE <input type="checkbox"/> FEE <input checked="" type="checkbox"/>
6. State Oil & Gas Lease No.
7. Lease Name or Unit Agreement Name Allison Unit
8. Well Number 133
9. OGRID Number 14538
10. Pool name or Wildcat Basin FC

SUNDRY NOTICES AND REPORTS ON WELLS
(DO NOT USE THIS FORM FOR PROPOSALS TO DRILL OR TO DEEPEN OR PLUG BACK TO A
DIFFERENT RESERVOIR. USE "APPLICATION FOR PERMIT" (FORM C-101) FOR SUCH
PROPOSALS.)

1. Type of Well: Oil Well ☐ Gas Well ☒ Other

2. Name of Operator

Burlington Resources Oil Gas Company LP

3. Address of Operator

P.O. Box 4289, Farmington, NM 87499-4289

4. Well Location

Unit Letter **G** : **790** feet from the **North** line and **2540** feet from the **East** line
Section **7** Township **32N** Range **6W** NMPM San Juan County

11. Elevation (Show whether DR, RKB, RT, GR, etc.)
6243' GR

12. Check Appropriate Box to Indicate Nature of Notice, Report or Other Data

NOTICE OF INTENTION TO:

PERFORM REMEDIAL WORK ☐ PLUG AND ABANDON ☐
TEMPORARILY ABANDON ☐ CHANGE PLANS ☐
PULL OR ALTER CASING ☐ MULTIPLE COMPL ☐

SUBSEQUENT REPORT OF:

REMEDIAL WORK ☒ ALTERING CASING ☐
COMMENCE DRILLING OPNS. ☐ P AND A ☐
CASING/CEMENT JOB ☐

OTHER: Plat dedication change ☒

OTHER: ☐

13. Describe proposed or completed operations. (Clearly state all pertinent details, and give pertinent dates, including estimated date of starting any proposed work). SEE RULE 1103. For Multiple Completions: Attach wellbore diagram of proposed completion or recompletion.

Since we were adding a lateral to the subject well a new survey was conducted on the subject well and the footages changed from 790' FNL 2940' FEL to the corrected footages of 790' FNL & 2540', Sec. 7, T32N, R7W. (See previously submitted sundry dated 2/9/09). At the time we filed this sundry we didn't realize that there was a NSP (NSP R-8993) for this well and the dedication was shown wrong. Therefore, the previously submitted plat for this well needs to be changed as per R-8993- NSP for the Fruitland Coal formation. See the attached corrected plat that includes the "as drilled" bottomhole footages.

RCVD JUL 24 '09
OIL CONS. DIV.

DIST. 3

Spud Date:

Rig Released Date:

I hereby certify that the information above is true and complete to the best of my knowledge and belief. I further certify that any pit or below-grade tank has been/will be constructed or closed according to NMOCD guidelines ☐, a general permit ☒ or an (attached) alternative OCD-approved plan ☐.

SIGNATURE

Patsy Clugston

TITLE

Sr. Regulatory Specialist

DATE

7/24/09

Type or print name

Patsy Clugston

E-mail address:

clugspl@conocophillips.com

PHONE: 505-326-9518

For State Use Only

APPROVED BY:

[Signature]

TITLE

Deputy Oil & Gas Inspector,
District #3

DATE JUL 24 2009

Conditions of Approval (if any):

06

PC

DISTRICT I
1625 N. French Dr., Hobbs, N.M. 88240

State of New Mexico
Energy, Minerals & Natural Resources Department

Form C-102
Revised October 12, 2005

DISTRICT II
1301 West Grand Avenue, Artesia, N.M. 88210

OIL CONSERVATION DIVISION
1220 South St. Francis Dr.
Santa Fe, NM 87505

Submit to Appropriate District Office
State Lease - 4 Copies
Fee Lease - 3 Copies

DISTRICT III
1000 Rio Brazos Rd., Aztec, N.M. 87410

DISTRICT IV
1220 S. St. Francis Dr., Santa Fe, NM 87505

"AS DRILLED PLAT"

☐ AMENDED REPORT

WELL LOCATION AND ACREAGE DEDICATION PLAT

¹ API Number 30-045-27154	² Pool Code 71629	³ Pool Name BASIN FRUITLAND COAL
⁴ Property Code 6784	⁵ Property Name ALLISON UNIT	⁶ Well Number 133 LATERAL
⁷ GRID No. 14538	⁸ Operator Name BURLINGTON RESOURCES OIL & GAS COMPANY LP	⁹ Elevation 6243'

¹⁰ Surface Location

UL or lot no.	Section	Township	Range	Lot Idn	Feet from the	North/South line	Feet from the	East/West line	County
G	7	32-N	6-W		790'	NORTH	2540'	EAST	SAN JUAN

¹¹ Bottom Hole Location If Different From Surface

UL or lot no.	Section	Township	Range	Lot Idn	Feet from the	North/South line	Feet from the	East/West line	County
A	7	32-N	6-W		195'	NORTH	539'	EAST	SAN JUAN

¹² Dedicated Acres FC 308.75 ACRE N/2	¹³ Joint or Infill	¹⁴ Consolidation Code	¹⁵ Order No. R-8993
--	-------------------------------	----------------------------------	--

NO ALLOWABLE WILL BE ASSIGNED TO THIS COMPLETION UNTIL ALL INTERESTS HAVE BEEN CONSOLIDATED
OR A NON-STANDARD UNIT HAS BEEN APPROVED BY THE DIVISION

SURFACE
LAT: 36°59.8759' N.
LONG: 107°29.9375' W.
NAD 1927

LAT: 36.997937° N.
LONG: 107.499564° W.
NAD 1983

BOTTOM HOLE
LAT: 36°59.9744' N.
LONG: 107°29.5267' W.
NAD 1927

LAT: 36.999578° N.
LONG: 107.492717° W.
NAD 1983

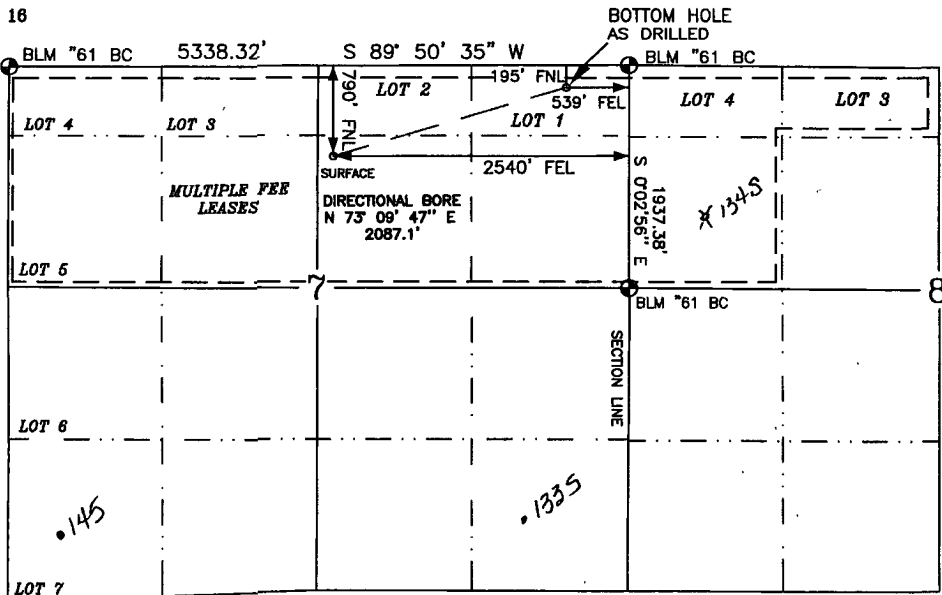

17 OPERATOR CERTIFICATION

I hereby certify that the information contained herein is true and complete to the best of my knowledge and belief, and that this organization either owns a working interest or unleased mineral interest in the land including the proposed bottom hole location or has a right to drill this well at this location pursuant to a contract with an owner of such a mineral or a working interest, or to a voluntary pooling agreement or a compulsory pooling order heretofore entered by the division.

Patsy Clugston
Signature
Patsy Clugston 7/24/09
Printed Name

18 SURVEYOR CERTIFICATION

I hereby certify that the well location shown on this plat was plotted from field notes of actual surveys made by me or under my supervision, and that the same is true and correct to the best of my belief.

JULY 23, 2009
Date of Survey

Signature and Seal of Professional Surveyor

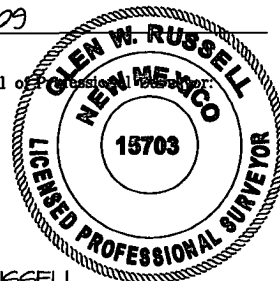

GLEN W. RUSSELL
Certificate Number

15703

PL