

**UNITED STATES  
DEPARTMENT OF THE INTERIOR  
BUREAU OF LAND MANAGEMENT**

**RECEIVED**

JAN 20 2009

Sundry Notices and Reports on Wells

Bureau of Land Management  
Farmington Field Office

1. Type of Well  
GAS

2. Name of Operator  
**ConocoPhillips Company**

3. Address & Phone No. of Operator

PO Box 4289, Farmington, NM 87499 (505) 326-9700

4. Location of Well, Footage, Sec., T, R, M

Surf: Unit L (NWSW), 1600' FSL & 885' FWL, Sec. 5, T30N, R11W, NMPM  
BH: Unit N (SESW), 828' FSL & 1687' FWL, Sec. 5, T30N, R11W, NMPM

5. Lease Number  
NMSF-078138  
6. If Indian, All. or  
Tribe Name  
7. Unit Agreement Name

8. Well Name & Number

Rhoda Abrams # 1M  
9. API Well No.

30-045-34150

10. Field and Pool  
Basin Dakota / Blanco MV

San Juan, NM

**12. CHECK APPROPRIATE BOX TO INDICATE NATURE OF NOTICE, REPORT, OTHER DATA**

Type of Submission	Type of Action						
<input type="checkbox"/> Notice of Intent	<input type="checkbox"/> Abandonment	<input type="checkbox"/> Change of Plans	<input checked="" type="checkbox"/> X	<input type="checkbox"/> Other -	<input type="checkbox"/> Change Plat & dedication		
<input type="checkbox"/> Subsequent Report	<input type="checkbox"/> Recompletion	<input type="checkbox"/> New Construction					
<input type="checkbox"/> Final Abandonment	<input type="checkbox"/> Plugging	<input type="checkbox"/> Non-Routine Fracturing					
	<input type="checkbox"/> Casing Repair	<input type="checkbox"/> Water Shut off					
	<input type="checkbox"/> Altering Casing	<input type="checkbox"/> Conversion to Injection					

**13. Describe Proposed or Completed Operations**

Attached is the corrected plat for the Mesaverde and Dakota formations. The dedicated acreage total was changed to match a Comm Agreement that is still effect for the Mesaverde interval. And our Land department requests that the Dakota dedication changes from a standup dedication to a laydown dedication, since the previous Dakota wells in that section have been plugged back.

RCVD JUL 16 '09  
OIL CONS. DIV.  
DIST. 3

**14. I hereby certify that the foregoing is true and correct.**

Signed Patsy Clugston Title Sr. Regulatory Specialist Date 1/21/09.

(This space for Federal or State Office use)

APPROVED BY Cynthia Marquez Title LSE Date 6/25/09  
CONDITION OF APPROVAL, if any:

Title 18 U.S.C. Section 1001, makes it a crime for any person knowingly and willfully to make any department or agency of the United States any false, fictitious or fraudulent statements or representations as to any matter within its jurisdiction.

NMOCB 7/22

DISTRICT I  
1825 N. French Dr., Hobbs, N.M. 88240

State of New Mexico  
Energy, Minerals & Natural Resources Department

Form C-102  
Revised October 12, 2005

DISTRICT II  
1301 W. Grand Avenue, Artesia, N.M. 88210

DISTRICT III  
1000 Rio Brazos Rd., Aztec, N.M. 87410

DISTRICT IV  
1220 S. St. Francis Dr., Santa Fe, NM 87505

OIL CONSERVATION DIVISION

1220 South St. Francis Dr.  
Santa Fe, NM 87505

Submit to Appropriate District Office  
State Lease - 4 Copies  
Fee Lease - 3 Copies

☐ AMENDED REPORT

WELL LOCATION AND ACREAGE DEDICATION PLAT

<sup>1</sup> API Number 30-045-34150	<sup>2</sup> Pool Code 72319/71599	<sup>3</sup> Pool Name BLANCO MESA VERDE/BASIN DAKOTA
<sup>4</sup> Property Code 36839	<sup>5</sup> Property Name RHODA ABRAMS	<sup>6</sup> Well Number 1M
<sup>7</sup> GRID No. 217817	<sup>8</sup> Operator Name CONOCOPHILLIPS, COMPANY	<sup>9</sup> Elevation 5747'

<sup>10</sup> Surface Location

UL or lot no. L	Section 5	Township 30N	Range 11W	Lot Idn 8	Feet from the 1600'	North/South line SOUTH	Feet from the 885'	East/West line WEST	County SAN JUAN
--------------------	--------------	-----------------	--------------	--------------	------------------------	---------------------------	-----------------------	------------------------	--------------------

<sup>11</sup> Bottom Hole Location If Different From Surface

UL or lot no. N	Section 5	Township 30N	Range 11W	Lot Idn	Feet from the 828'	North/South line SOUTH	Feet from the 1687'	East/West line WEST	County SAN JUAN
--------------------	--------------	-----------------	--------------	---------	-----------------------	---------------------------	------------------------	------------------------	--------------------

<sup>12</sup> Dedicated Acres 320.33 ACRES-W/2 (MV) 318.83 ACRES-S/2 (DK)	<sup>13</sup> Joint or Infill	<sup>14</sup> Consolidation Code	<sup>15</sup> Order No.
---	-------------------------------	----------------------------------	-------------------------

NO ALLOWABLE WILL BE ASSIGNED TO THIS COMPLETION UNTIL ALL INTERESTS HAVE BEEN CONSOLIDATED  
OR A NON-STANDARD UNIT HAS BEEN APPROVED BY THE DIVISION

16

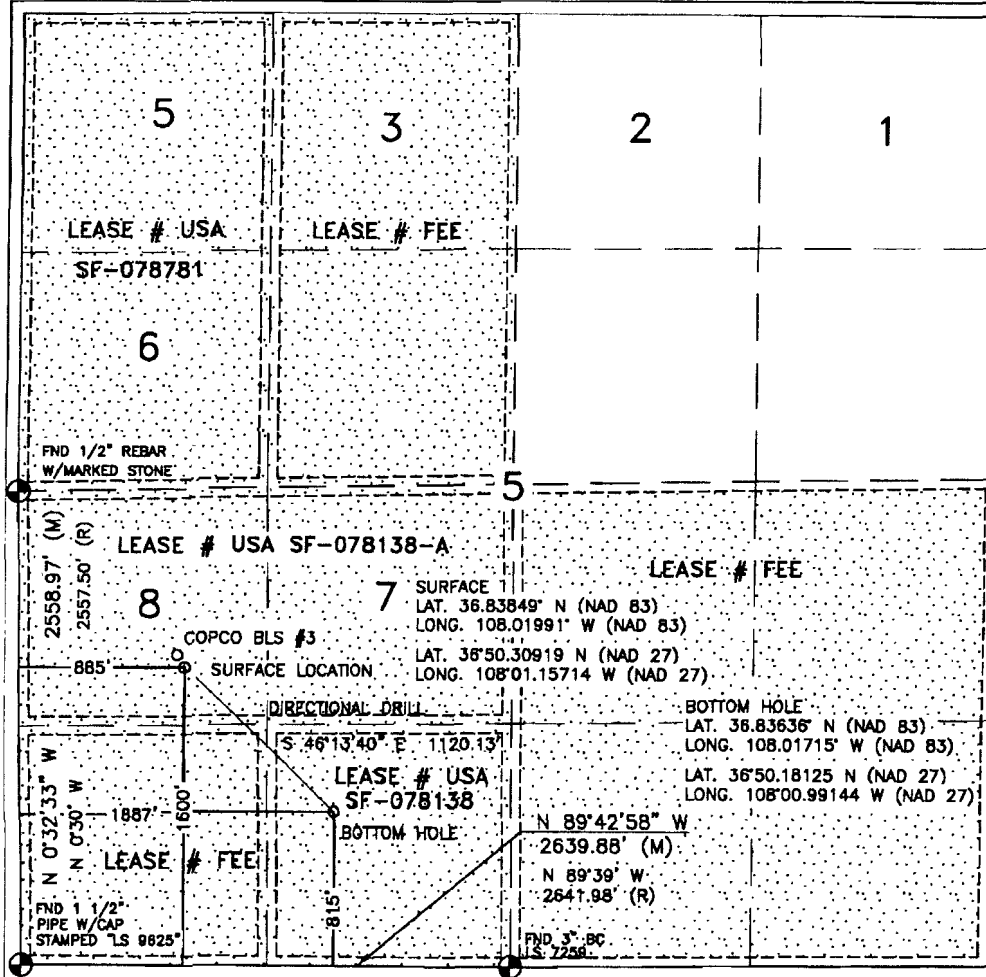

<sup>17</sup> OPERATOR CERTIFICATION

I hereby certify that the information contained herein is true and complete to the best of my knowledge and belief, and that this organization either owns a working interest or unleased mineral interest in the land including the proposed bottom hole location or has a right to drill this well at this location pursuant to a contract with an owner or a compulsory pooling order heretofore entered by the division.

*Patsy Clugston* 1/21/09  
Signature Date

Patsy Clugston  
Printed Name

<sup>18</sup> SURVEYOR CERTIFICATION

I hereby certify that the well location shown on this plat was plotted from field notes of actual surveys made by me or under my supervision, and that the same is true and correct to the best of my belief.

DECEMBER 1, 2006

Date of Survey

Signature and Seal of Professional Surveyor:

*David R. Russell*

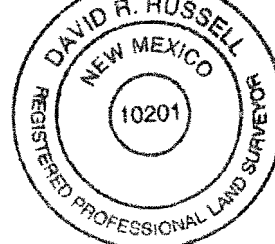

DAVID RUSSELL

Certificate Number

10201