



# United States Department of the Interior

## BUREAU OF LAND MANAGEMENT

Farmington Field Office  
1235 La Plata Highway, Suite A  
Farmington, New Mexico 87401

IN REPLY REFER TO  
NMSF-080385  
3162.3-1 (111)

December 17, 2009

RCVD DEC 22 '09  
OIL CONS. DIV.

DIST. 3

Chevron Midcontinent, LP  
Attn.: Anthony Zenos  
P.O. Box 730  
Aztec, NM 87410

39-29624

Dear Mr. Zenos:

Reference is made to your Application for Permit to Drill (APD) the **No. 509 Rincon Unit** well, located **2025' FSL and 330' FWL, Section 23, T27N, R7W, Rio Arriba County, New Mexico**. This APD was approved on November 3, 2005 with an expiration date of November 3, 2009. According to our records, no known activity has taken place at this location.

In view of the foregoing, this office is rescinding the approval due to the expiration of this APD. In addition, we will require a letter confirming that no surface disturbing activities have been conducted at this well site. Please file letter within 30 days of receipt of this notice. Any surface disturbance conducted must be rehabilitated in accordance with the standards and guidelines established by this office.

If you have any questions regarding the above contact Shea Valdez at (505) 599-8969

Sincerely,

Shea Valdez  
Petroleum Engineering,

Petroleum Management Team

cc: NMOCD

UNITED STATES  
DEPARTMENT OF THE INTERIOR  
BUREAU OF LAND MANAGEMENT

NOS: 04-18-05  
APOP: 08-16-05  
MP: 08-16-05  
SMA: BLM  
BOND: BLM  
CAP: HERD MV

FORM APPROVED

OMB No. 1004-0136

Expires November 30, 2000

APPLICATION FOR PERMIT TO DRILL OR REENTER

2005 AUG 15 AM

5. Lease Designation and Serial No.

9 SF3080385

6. If Indian, Allottee or Tribe Name

1a. Type of Work



DRILL



REENTER

1b. Type of Well:



Oil Well



Gas Well



Other



Single Zone



Multiple Zone

2. Name of Operator

Pure Resources, LP

NM OGRID # 189071

3a. Address

c/o Mike Pippin, LLC

3b. Phone Number

3104 N. Sullivan Ave., Farmington, NM 87401

(505) 327-4573

4. Location of Well (Footage, Sec, T. R., M, or Survey Description)

At surface:

Unit Letter L, 2025' FSL, 330' FWL NNSW

At proposed prod. Zone:

14. Distance in miles and direction from nearest town or post office\*

27 Miles Southeast of Blanco

15. Distance from proposed\*

location to nearest

330'

property or lease line, ft.

(Also to nearest drlg. Unit line, if any)

16. No of Acres in lease

2645.09

18. Distance from proposed\*

location to nearest well

1339'

19. Proposed Depth

7680'

21. Elevation (Show whether DF, KDB, RT, GL, etc.)

6634'

22. Approximate date work will start\*

4/18/06

7. If Unit or CA, Agreement, Name and No.

RINCON UNIT NMNM 78406D

8. Lease Name and Well No.

RINCON UNIT #509

9. API Well No.

20-039-29624

10. Field and Pool, or Exploratory

Blanco MV & Basin DK

11. Sec, T., R., M., or Blk. and Survey or Area

Sec 23, T-27-N, R-07-W

12. County or Parish,

Rio Arriba

13. State

New Mexico

17. Spacing Unit dedicated to this well

MV = S/2

DK = S/2

327.7

20. BLM/BIA Bond No. on file

NM2881 NW 150

23. Estimated duration

30 days

24. Attachments

The following, completed in accordance with the requirements of Onshore Oil and Gas Order No. 1, shall be attached to this form

1. Well plat certified by a registered surveyor.

2. A Drilling Plan

3. A Surface Use Plan (if the location is on National Forest System Lands, the

SUPO shall be filed with the appropriate Forest Service Office.

4. Bond to cover the operations unless covered by an existing bond on file (see Item 20 above).

5. Operator certification.

6. Such other site specific information and/or plans as may be required by the authorized officer

Size of Hole	Grade, Size of Casing	Weight per Foot	Setting Depth	Quantity of Cement
12-1/4"	9-5/8" H-40	32.3#	350'	158 Sxs, 220 ft3 - 100% Excess
8-3/4"	7" K-55	20#	2800'	317 Sxs, 610 ft3 - 45% Excess
6-1/4"	4-1/2" I-80	11.6#	7680'	580 Sxs, 1201 ft3 - 45% Excess

The on-site inspection was on 8/1/05 by Roger Herrera

Archy is by DCA

EA is by Nelson

SEE ATTACHED APD INFORMATION

Latitude: 36 Deg, 33 Min, 28.2 Sec N

Longitude: -107 Deg, 33 Min, 8.9 Sec W

25. Signature

Mike Pippin

Name(Printed/Typed)

Mike Pippin

Date

8/13/2005

Title

Agent - Petroleum Engineer

Approved by (Signature)

D. M. [Signature]

Name(Printed/Typed)

Office

FFO

Date

11/3/05

Application approval does not warrant or certify the applicant holds legal or equitable title to those rights in the subject lease which would entitle the applicant to conduct operations thereon.

Conditions of approval, if any, are attached.

High priority: location is in a vulnerable area.

Title 18 U.S.C. Section 1001 and Title 43 U.S.C. Section 1212, make it a crime for any person knowingly and willfully to make to any department or agency of the United States any false, fictitious, or fraudulent statements or representations as to any matter within its jurisdiction.

\*(Instructions on reverse)

This action is subject to technical and procedural review pursuant to 43 CFR 3165.3 and appeal pursuant to 43 CFR 3165.4

DRILLING OPERATIONS AUTHORIZED ARE SUBJECT TO COMPLIANCE WITH ATTACHED "GENERAL REQUIREMENTS".

FARMINGTON

DISTRICT I  
1625 N. French Dr., Hobbs, N.M. 88240

DISTRICT II  
1301 W. Grand Ave., Artesia, N.M. 88210

DISTRICT III  
1000 Rio Brazos Rd., Aztec, N.M. 87410

DISTRICT IV  
1220 South St. Francis Dr., Santa Fe, NM 87505

State of New Mexico  
Energy, Minerals & Natural Resources Department

OIL CONSERVATION DIVISION

1220 South St. Francis Dr.  
Santa Fe, NM 87505

Form C-102  
Revised June 10, 2003

Submit to Appropriate District Office  
State Lease - 4 Copies  
Fee Lease - 3 Copies

2005 AUG 15 AM 9 44

☐ AMENDED REPORT

WELL LOCATION AND ACREAGE DEDICATION PLAT

1 API Number	2 Pool Code	3 Pool Name
	72319 71599	BLANCO MV + BASIN DK
4 Property Code	5 Property Name	6 Well Number
26629	RINCON UNIT	509
7 OGRID No.	8 Operator Name	9 Elevation
189071	PURE RESOURCES	6634'

10 Surface Location

UL or lot no.	Section	Township	Range	Lot Idn	Feet from the	North/South line	Feet from the	East/West line	County
L	23	27-N	7-W		2025'	SOUTH	330'	WEST	RIO ARRIBA

11 Bottom Hole Location If Different From Surface

UL or lot no.	Section	Township	Range	Lot Idn	Feet from the	North/South line	Feet from the	East/West line	County
12 Dedicated Acres		13 Joint or Infill		14 Consolidation Code		15 Order No.			
327.1 S/2		Y							

NO ALLOWABLE WILL BE ASSIGNED TO THIS COMPLETION UNTIL ALL INTERESTS HAVE BEEN CONSOLIDATED  
OR A NON-STANDARD UNIT HAS BEEN APPROVED BY THE DIVISION

16

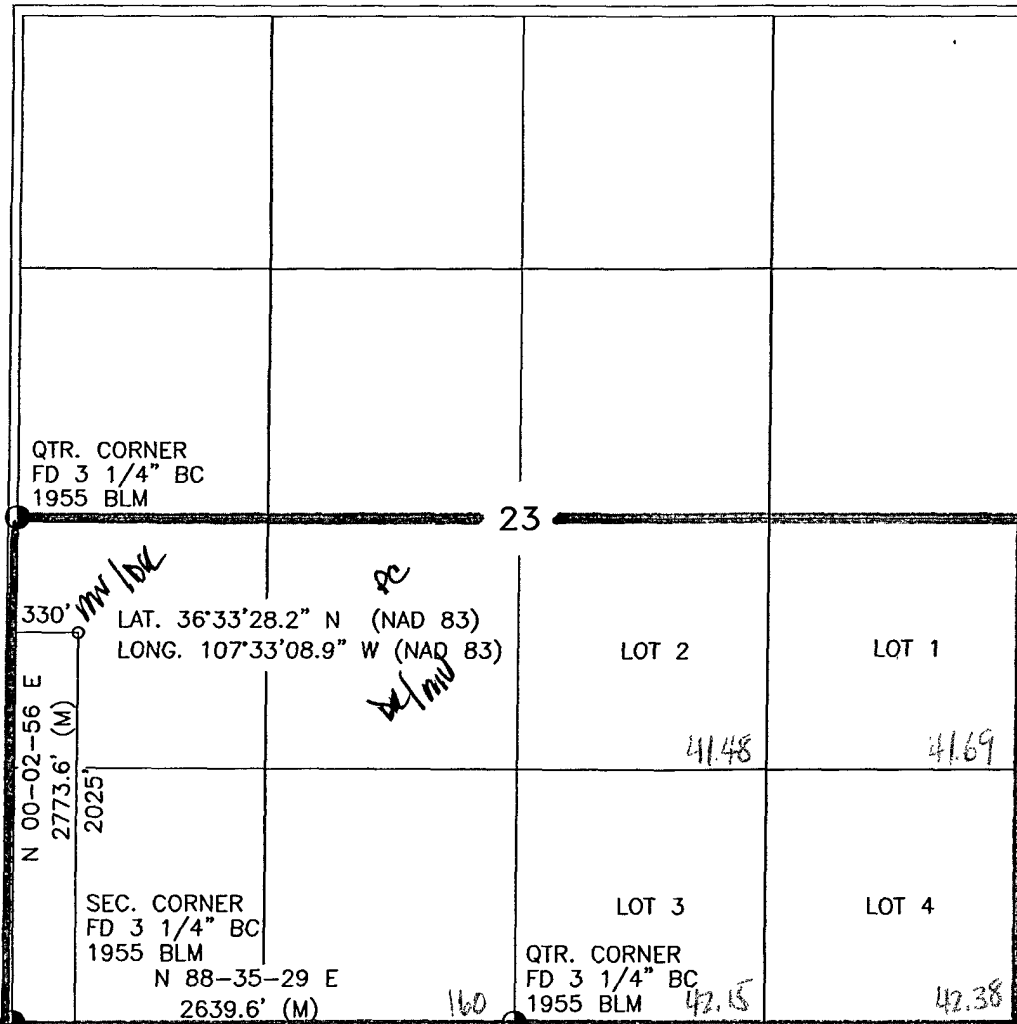

17 OPERATOR CERTIFICATION

I hereby certify that the information contained herein  
is true and complete to the best of my knowledge and  
belief.

*Mike Pippin*  
Signature

MIKE PIPPIN  
Printed Name

AGENT-PETR. ENGR.  
Title

8-13-05  
Date

18 SURVEYOR CERTIFICATION

I hereby certify that the well location shown on this plat  
was plotted from field notes of actual surveys made by  
me or under my supervision, and that the same is true  
and correct to the best of my belief.

JOHN A. VUKONICH  
NEW MEXICO  
REGISTERED PROFESSIONAL SURVEYOR  
14831  
Date of Survey  
Signature and Seal of Professional Surveyor

Certificate Number