

United States Department of the Interior

BUREAU OF LAND MANAGEMENT

Farmington Field Office
1235 La Plata Highway, Suite A
Farmington, New Mexico 87401

IN REPLY REFER TO
NMSF-078384
3162.3-1 (111)

December 18, 2009

RCVD DEC 22 '09
OIL CONS. DIV.

Noble Energy INC.
Attn.: Jean M. Muse
5802 US Hwy. 64
Farmington, NM 87401

DIST. 3

Dear Ms. Muse:

45- 33866

Reference is made to your Application for Permit to Drill (APD) the **No. 30 Newsom Federal 9** well, located **1969' FSL and 2183' FWL, Section 9, T26N, R8W, San Juan County, New Mexico**. This APD was approved on October 19, 2006 with an expiration date of October 19, 2009. According to our records, no known activity has taken place at this location.

In view of the foregoing, this office is rescinding the approval due to the expiration of this APD. In addition, we will require a letter confirming that no surface disturbing activities have been conducted at this well site. Please file letter within 30 days of receipt of this notice. Any surface disturbance conducted must be rehabilitated in accordance with the standards and guidelines established by this office.

If you have any questions regarding the above contact Shea Valdez at (505) 599-8969

Sincerely,

Shea Valdez
Petroleum Engineering Asst.

Petroleum Management Team

cc: NMOCD

66

(April 2004)

NOS: 07-28-06
 ADOP: 07-28-06
 MP: 07-28-06
 SMA: 07-28-06
 BOND: 07-28-06
 CAPA: 07-28-06

FORM APPROVED
 OMB NO. 1004-0137
 Expires: March 31, 2007

UNITED STATES
 DEPARTMENT OF THE INTERIOR
 BUREAU OF LAND MANAGEMENT

APPLICATION FOR PERMIT TO DRILL OR REENTER

2006 JUL 28 AM 11 47

1a. Type of Work ☒ DRILL ☐ REENTER
 1b. Type of Well ☒ Oil Well ☐ Gas Well ☐ Other ☐ Single Zone ☐ Multiple Zone

2. Name of Operator

Patina Oil and Gas Corp.

3a. Address

1625 17th St. Suite 2000, Denver, CO 80202

3b. Phone No. (include area code)

303.228.4223

4. Location of well (Report location clearly and in accordance with any State requirements. *)

At surface

NESW, 1969' FSL, 2183' FWL

At proposed prod. zone

14. DISTANCE IN MILES AND DIRECTION FROM NEAREST TOWN OR POST OFFICE*

15. Distance from proposed*
location to nearestproperty or lease line, ft. 429'
(Also to nearest drlg unit line, if any)

16. No. of Acres in lease

160

17. Spacing Unit dedicated to this well

SW/4 160

18. Distance from proposed location* to nearest well, drilling
completed, applied for, on this lease, ft.

+/- 1218'

19. Proposed Depth

2636'

20. BLM/ BIA Bond No. on file

LMP 8720503

21. Elevations (Show whether DF, RT, GR, etc.)

6430' GR

22. Approximate date work will start*

Oct. 2006

23. Estimated Duration

16 days to drill

24. Attachments

The following, completed in accordance with the requirements of Onshore Oil and Gas Order No. 1 shall be attached to this form:

1. Well plat certified by a registered surveyor.
2. A Drilling Plan.
3. A Surface Use Plan (if the location is on National Forest System Lands, the SUPO shall be filed with the appropriate Forest Service Office).
4. Bond to cover the operations unless covered by existing bond on file (see item 20 above).
5. Operator certification.
6. Such other site specific information and/ or plans as may be required by the a authorized officer.

Attached: Drilling Program, Surface Use Plan, BOPE Diagram and Exhibits 1 - 4.

I hereby certify that Patina Oil & Gas Corp. is responsible under the terms and conditions of the lease to conduct lease operations.

Bond coverage pursuant to 43 CFR 3164 for lease activities is being provided by BLM Bond # LMP 8720503

25. Signature

Name (Printed/ Typed)

Date

Joe Mazotti

7/24/2006

Title

Regulatory Analyst

Approved By (Signature)

Name (Printed/ Typed)

Date

Title

Office

FFO

Application approval does not warrant or certify that the applicant holds legal or equitable title to those rights in the subject lease which would entitle the applicant to conduct operations thereon.

Conditions of approval, if any, are attached.

Title 18 U.S.C. Section 1001 and Title 43 U.S.C. Section 1212, make it a crime for any person knowingly and willfully to make to any department or agency of the United States any false, fictitious or fraudulent statements or representations as to any matter within its jurisdiction.

* (Instructions on reverse)

DRILLING OPERATIONS AUTHORIZED ARE
 SUBJECT TO COMPLIANCE WITH ATTACHED
 "GENERAL REQUIREMENTS".

FARMINGTON

This action is subject to technical and
 procedural review pursuant to 43 CFR 3165.3
 and appeal pursuant to 43 CFR 3165.4

District I

1625 N. French Dr., Hobbs, NM 88240

District II

1301 W. Grand Avenue, Artesia, NM 88210

District III

1000 Rio Brazos Rd., Aztec, NM 87410

District IV

1220 S. St. Francis Dr., Santa Fe, NM 87505

State of New Mexico
Energy, Minerals & Natural Resources Department
OIL CONSERVATION DIVISION
1220 South St. Francis Dr.
Santa Fe, NM 87505

Form C-102

Revised June 10, 2003

Submit to Appropriate District Office

State Lease - 4 Copies

Fee Lease - 3 Copies

☐ AMENDED REPORT**WELL LOCATION AND ACREAGE DEDICATION PLAT**

¹ APJ Number	² Pool Code 85920	³ Pool Name TAPACITO--PICTURED CLIFFS
⁴ Property Code	⁵ Property Name NEWSOM FEDERAL 09	⁶ Well Number 30
⁷ OGRID No.	⁸ Operator Name PATINA OIL & GAS CORPORATION	⁹ Elevation 6430'

¹⁰ Surface Location

UL or lot no.	Section	Township	Range	Lot Idn	Feet from the	North/South line	Feet from the	East/West line	County
	9	26N	8W		1969	SOUTH	2183	WEST	SAN JUAN

¹¹ Bottom Hole Location If Different From Surface

UL or lot no.	Section	Township	Range	Lot Idn	Feet from the	North/South line	Feet from the	East/West line	County

¹² Dedicated Acres 160 ACRES	¹³ Joint or In fill SW 1/4	¹⁴ Consolidation Code	¹⁵ Order No.
--	--	----------------------------------	-------------------------

NO ALLOWABLE WILL BE ASSIGNED TO THIS COMPLETION UNTIL ALL INTERESTS HAVE BEEN CONSOLIDATED OR A NON-STANDARD UNIT HAS BEEN APPROVED BY THE DIVISION

16

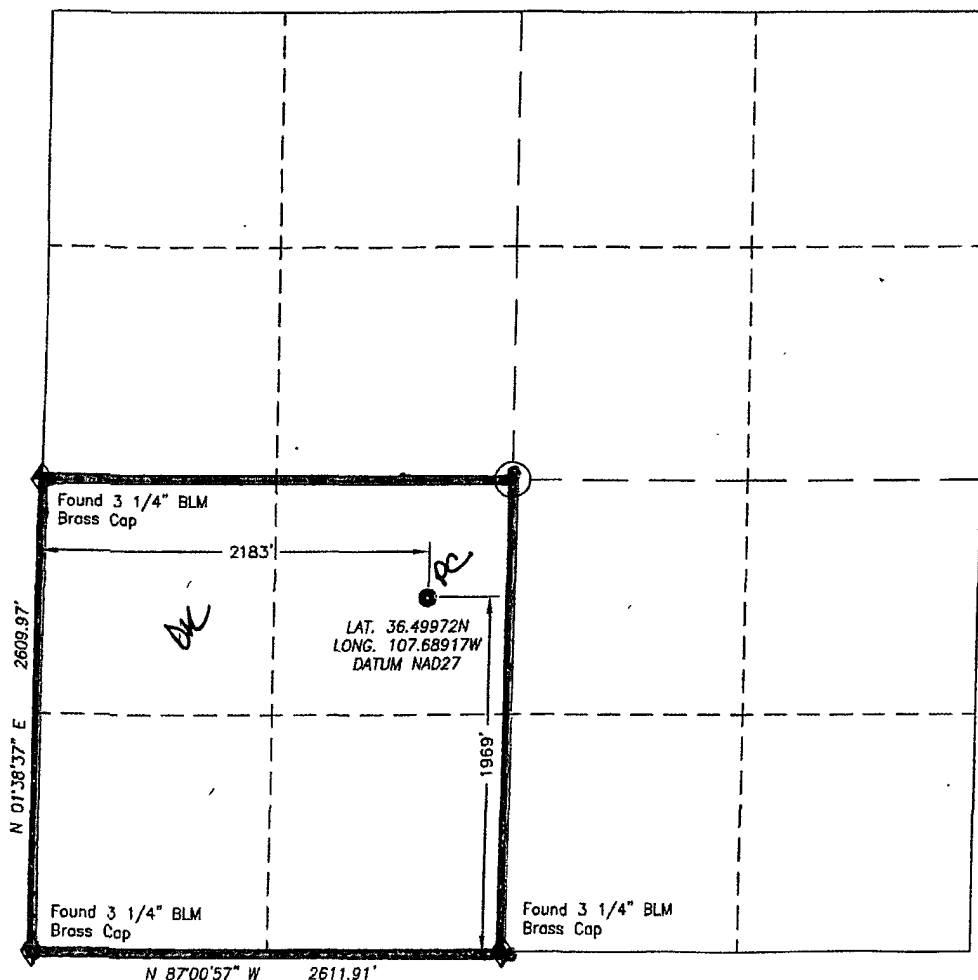

17 OPERATOR CERTIFICATION I hereby certify that the information contained herein is true and complete to the best of my knowledge and belief. Signature Joe Mazotti Printed Name Regulatory Analyst jmazottie@blm.gov Title and E-mail Address 7/24/06 Date
18 SURVEYOR CERTIFICATION I hereby certify that the well location shown on this plat was plotted from field notes of actual surveys made by me or under my supervision, and that the same is true and correct to the best of my belief. June 21, 2005 Date of Survey DALE E. BELL NEW MEXICO REGISTERED PROFESSIONAL SURVEYOR 14400 7/18/05 Dale E. Bell New Mexico Reg. PS No. 14400 For and on behalf of Trigon Epc 150 Tech Center Dr., Suite E Durango CO 81301 (970) 385-9100