

UNITED STATES  
DEPARTMENT OF INTERIOR  
BUREAU OF LAND MANAGEMENT

RF  
DEC 28 2009

FORM APPROVED  
Budget Bureau No. 1004-0135  
Expires: March 31, 1993

SUNDRY NOTICE AND REPORTS ON WELLS

Do not use this form for proposals to drill or to deepen or reentry to a different reservoir. Use "APPLICATION TO DRILL" for permit for such proposals

SUBMIT IN TRIPLICATE

1. Type of Well  
Oil Well Gas Well ☒ Other

2. Name of Operator  
WILLIAMS PRODUCTION COMPANY

3. Address and Telephone No  
PO Box 640 Aztec, NM 87410-0640

4. Location of Well (Footage, Sec, T., R., M., or Survey Description)  
1760' FSL & 1850' FWL SEC 24, T31N, 6W

5. Lease Designation and Serial No.  
NMSF-028765 0 78767

6. If Indian, Allottee or Tribe Name

7. If Unit or CA, Agreement Designation  
Rosa Unit

8. Well Name and No.  
Rosa Unit #101

9. API Well No.  
30-039-23361

10. Field and Pool, or Exploratory Area  
BASIN MANCOS

11. County or Parish, State  
Rio Arriba, New Mexico

CHECK APPROPRIATE BOX(s) TO INDICATE NATURE OF NOTICE, REPORT, OR OTHER DATA

TYPE OF SUBMISSION

Notice of Intent  
☒ Subsequent Report  
Final Abandonment

TYPE OF ACTION

Abandonment  
Recompletion  
Plugging Back  
Casing Repair  
Altering Casing  
☒ Other POOL CHANGE

Change of Plans  
New Construction  
Non-Routine Fracturing  
Water Shut-Off  
Conversion to Injection  
Dispose Water  
(Note: Report results of multiple completion on Well Completion or Recompletion Report and Log form.)

13. Describe Proposed or Completed Operations (Clearly state all pertinent details, and give pertinent dates, including estimated date of starting any proposed work. If well is directionally drilled, give subsurface locations and measured and true vertical depths for all markers and zones pertinent to this work.)\*

This sundry is being submitted to change the pool name and code from the Laguna Seca Gallup (79870) to the Basin Mancos (97232) pursuant to Order #R-13063 effective 1/1/2009. The producing zone remains the same at 7074'-7232'.

See attached Amended C-102.

RCVD JAN 12 '10  
OIL CONS. DIV.  
DIST. 3

14. I hereby certify that the foregoing is true and correct

Signed Heather Riley  
Heather Riley

Title Regulatory Specialist

Date 12/28/09

ACCEPTED FOR RECORD

DEC 29 2009

(This space for Federal or State office use)

Approved by \_\_\_\_\_

Title \_\_\_\_\_

FAIRHARTON FIELD OFFICE  
BY [Signature]

Conditions of approval, if any:

Title 18 U.S.C. Section 1001, makes it a crime for any person knowingly and willfully to make to any department or agency of the United States any false, fictitious or fraudulent statements or representations as to any matter within its jurisdiction.

NMOCD

District I  
1625 N. French Dr. Hobbs, NM 88240

District II  
1301 W. Grand Avenue, Artesia, NM 88210

District III  
1000 Rio Brazos Rd., Aztec, NM 87410

District IV  
1220 S St Francis Dr. Santa Fe, NM 87505

State of New Mexico  
Energy, Minerals & Natural Resources Department

OIL CONSERVATION DIVISION  
1220 South St. Francis Dr.  
Santa Fe, NM 87505

Form C-102  
Revised October 12, 2005  
Instructions on back  
Submit to Appropriate District Office  
State Lease - 4 Copies  
Fee Lease - 3 Copies

☒ AMENDED REPORT

### WELL LOCATION AND ACREAGE DEDICATION PLAT

*API Number 30-039-23361	*Pool Code 97232 / 71599	*Pool Name BASIN MANCOS / BASIN DAKOTA
*Property Code 17033	*Property Name ROSA UNIT	*Well Number 101
*GRID No 120782	*Operator Name WILLIAMS PRODUCTION COMPANY	*Elevation 6303'

#### <sup>10</sup> Surface Location

UL or lot no.	Section	Township	Range	Lot Idn	Feet from the	North/South line	Feet from the	East/West line	County
K	24	31N	6W		1760	SOUTH	1850	WEST	RIO ARriba

#### <sup>11</sup> Bottom Hole Location If Different From Surface

UL or lot no.	Section	Township	Range	Lot Idn	Feet from the	North/South line	Feet from the	East/West line	County
<sup>12</sup> Dedicated Acres 320.0 Acres - (W/2)					<sup>13</sup> Joint or Infill	<sup>14</sup> Consolidation Code	<sup>15</sup> Order No.		

NO ALLOWABLE WILL BE ASSIGNED TO THIS COMPLETION UNTIL ALL INTERESTS HAVE BEEN CONSOLIDATED  
OR A NON-STANDARD UNIT HAS BEEN APPROVED BY THE DIVISION

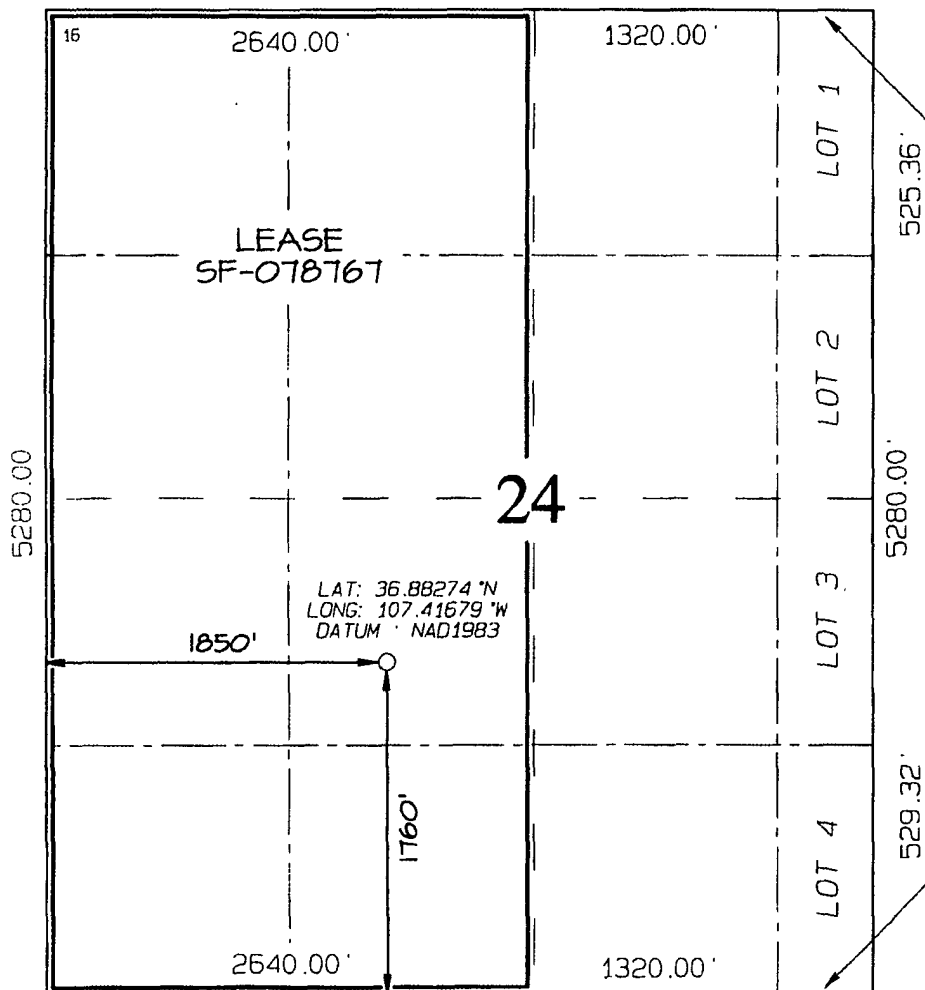

#### <sup>17</sup> OPERATOR CERTIFICATION

I hereby certify that the information contained herein is true and complete to the best of my knowledge and belief, and that this organization either owns a working interest or unleased mineral interest in the land including the proposed bottom-hole location or has a right to drill this well at this location pursuant to a contract with an owner of such a mineral or working interest, or to a voluntary pooling agreement or a compulsory pooling order heretofore entered by the division.

*Heather Riley* 12/28/09  
Signature Date  
*Heather Riley*  
Printed Name

#### <sup>18</sup> SURVEYOR CERTIFICATION

I hereby certify that the well location shown on this plat was plotted from field notes of actual surveys made by me or under my supervision, and that the same is true and correct to the best of my belief.

INFORMATION OF RECORD  
Date Drawn: AUGUST 20, 2009

Signature and Seal of Professional Surveyor



*JASON C. EDWARDS*  
Certificate Number 15269

UNITED STATES  
DEPARTMENT OF THE INTERIOR  
BUREAU OF LAND MANAGEMENT

SUBMIT IN DUPLICATE  
(See other instructions on reverse side)

FORM APPROVED  
OMB NO 1004-0137  
Expires: February 28, 1995

DEC 28 2009

5 LEASE DESIGNATION AND LEASE NO.  
NMSF-078771-078767

6 IF INDIAN ALLOTTEE OR

CORRECTED  
WELL COMPLETION OR RECOMPLETION REPORT AND LOG

1a	TYPE OF WELL	FOIL WELL	<input checked="" type="checkbox"/> GAS WELL	DRY	OTHER	Change pool name from Laguna Seca Gallup to Basin Mancos pursuant to Order #R-13063 effective 1/1/09. All other information the same.		7 UNIT AGREEMENT NAME	Rosa Unit	
b	TYPE OF COMPLETION									
		NEW WELL	WORKOVER	DEEPEN	PLUG BACK	DIFF RESVR	<input checked="" type="checkbox"/> OTHER			
2	NAME OF OPERATOR							8 FARM OR LEASE NAME, WELL NO	Rosa Unit #101	
		WILLIAMS PRODUCTION COMPANY								
3	ADDRESS AND TELEPHONE NO							9 API WELL NO	30-039-23361	
		P.O. Box 640, Aztec, NM 87410 (505) 634-4208								
4	LOCATION OF WELL (Report location clearly and in accordance with any State requirements)* At Surface: 1760' FSL & 1850' FWL, Sec 24, T31N, R6W At top production interval reported below: Same At total depth: Same							10. FIELD AND POOL, OR WILDCAT	Basin Mancos	
							11 SEC., T, R, M, OR BLOCK AND SURVEY OR AREA	NE/4 SW/4, Sec 24, T31N, R6W		
							14 PERMIT NO	DATE ISSUED	12 COUNTY OR P	13 STATE
									Rio Arriba	New Mexico
15 DATE SPUDDED	16 DATE T D REACHED	17 DATE COMPLETED (READY TO PRODUCE)		18 ELEVATIONS (DK, RKB, RT, GR, ETC)*		19. ELEVATION CASING HEAD				
20. TOTAL DEPTH, MD & TVD		21 PLUG BACK T.D., MD & TVD		22 IF MULTICOMP, HOW MANY		23 INTERVALS DRILLED BY		ROTARY TOOLS	CABLE TOOLS	
24 PRODUCING INTERVAL(S), OF THIS COMPLETION - TOP, BOTTOM, NAME (MD AND TVD)*							25. WAS DIRECTIONAL SURVEY MADE			
26 TYPE ELECTRIC AND OTHER LOGS RUN							27 WAS WELL CORED			
28 CASING REPORT (Report all strings set in well)										
CASING SIZE/GRADE		WEIGHT, LB/FT		DEPTH SET (MD)		HOLE SIZE		TOP OF CEMENT, CEMENTING RECORD		
29 LINER RECORD										
SIZE		TOP (MD)		BOTTOM (MD)		SACKS CEMENT*		SCREEN (MD)		
30. TUBING RECORD										
SIZE		DEPTH SET (MD)		PACKER SET (MD)						
32 ACID, SHOT, FRACTURE, CEMENT SQUEEZE, ETC										
DEPTH INTERVAL (MD)					AMOUNT AND KIND OF MATERIAL USED					
33 PRODUCTION										
DATE OF FIRST PRODUCTION		PRODUCTION METHOD (Flowing, gas lift, pumping-size and type of pump)					WELL STATUS (PRODUCING OR SI)			
DATE OF TEST		TESTED		CHOKE SIZE		PROD'N FOR TEST PERIOD		OIL - BBL		
								GAS - MCF		
FLOW TBG PRESS		CASING PRESSURE		CALCULATED 24-HOUR RATE		OIL - BBL		GAS - MCF		
								WATER - BBL		
								OIL GRAVITY-API (CORR)		
34. DISPOSITION OF GAS (Sold, used for fuel, vented, etc.)										
35 LIST OF ATTACHMENTS										
36 I hereby certify that the foregoing and attached information is complete and correct as determined from all available records										

ACCEPTED FOR RECORD

TEST WITNESSED BY

DEC 29 2009

SIGNED Walter Colee TITLE Regulatory Specialist DATE 12/28/09

NMCCD

FARMINGTON FIELD OFFICE  
BY WJ