

**UNITED STATES
DEPARTMENT OF THE INTERIOR
BUREAU OF LAND MANAGEMENT**

Sundry Notices and Reports on Wells

<p>1. Type of Well GAS</p> <p>2. Name of Operator BURLINGTON RESOURCES OIL & GAS COMPANY LP</p> <p>3. Address & Phone No. of Operator PO Box 4289, Farmington, NM 87499 (505) 326-9700</p> <p>4. Location of Well, Footage, Sec., T, R, M Unit M (SWSW), 1090' FSL & 990' FWL, Section 23, T28N, R9W, NMPM</p>	<p>5. Lease Number NM-04209</p> <p>6. If Indian, All. or Tribe Name</p> <p>7. Unit Agreement Name</p> <p>8. Well Name & Number Hancock 4</p> <p>9. API Well No. 30-045-07262</p> <p>10. Field and Pool Wildcat FS/Basin FC/Blanco MV/Aztec PC</p> <p>11. County and State Rio Arriba, NM</p>
---	---

12. CHECK APPROPRIATE BOX TO INDICATE NATURE OF NOTICE, REPORT, OTHER DATA

<p>Type of Submission</p> <p><input checked="" type="checkbox"/> Notice of Intent</p> <p><input type="checkbox"/> Subsequent Report</p> <p><input type="checkbox"/> Final Abandonment</p>	<p>Type of Action</p> <p><input type="checkbox"/> Abandonment</p> <p><input checked="" type="checkbox"/> Recompletion</p> <p><input type="checkbox"/> Plugging</p> <p><input type="checkbox"/> Casing Repair</p> <p><input type="checkbox"/> Altering Casing</p>	<p><input type="checkbox"/> Change of Plans</p> <p><input type="checkbox"/> New Construction</p> <p><input type="checkbox"/> Non-Routine Fracturing</p> <p><input type="checkbox"/> Water Shut off</p> <p><input type="checkbox"/> Conversion to Injection</p>
--	---	--

13. Describe Proposed or Completed Operations

Burlington Resources requests permission to recompleate the Fruitland Coal and Fruitland Sand for the subject well and replace dual strings of tubing with one tubing string. The C107A will be submitted to commingle the pools named above. The proposed procedure, current wellbore schematic and plats are attached.

RCVD SEP 30 '10
OIL CONS. DIV.
DIST. 3

14. I hereby certify that the foregoing is true and correct.

Signed Crystal Tafoya Crystal Tafoya Title: Staff Regulatory Technician Date 9/24/10

(This space for Federal or State Office use)

APPROVED BY Original Signed: Stephen Mason Title _____ Date SEP 27 2010

CONDITION OF APPROVAL, if any:

Title 18 U.S.C. Section 1001, makes it a crime for any person knowingly and willfully to make any department or agency of the United States any false, fictitious or fraudulent statements or representations as to any matter within its jurisdiction.

RECEIVED

PC

Hancock #4

Section 23, Township 28N, Range 09W

API# 3004507262

Fruitland Coal Recompletion Sundry

7/12/2009

Procedure:

- 1) MIRU service rig and related equipment. TOOH and lay down tbg and packer.
- 2) MIRU wireline company and set a composite bridge plug @ 3,220 (24' Above Top PC Perfs).
- 3) Run a GR/CCL/CBL correlation log with 1000psi. If TOC is not found to be at least 100' above top Fruitland Coal perf, perf and squeeze cement to bring into compliance.
- 4) RIH with wireline and perforate Fruitland Sand.
- 5) MIRU Stimulation Company and fracture stimulate the Fruitland Sand.
- 6) RIH wireline and set CFP.
- 7) RIH with wireline and perforate Fruitland Coal.
- 8) MIRU Stimulation Company and fracture stimulate the Fruitland Coal.
- 9) RDMO stimulation company.
- 10) Flow back well.
- 11) MIRU Wireline Company and set a CBP above Fruitland Coal. RDMO wireline company.
- 12) MIRU service unit and TIH with a mill and drill out top composite plug. Clean out to CBP above the Pictured Cliffs.
- 13) Flow test Fruitland Coal and Fruitland Sand up the casing.
- 14) TIH and drill out CBP and clean out to PBTD. TOOH.
- 15) Flow test comingled production up casing.
- 16) Clean out to PBTD. TOOH.
- 17) TIH and land production tubing.
- 18) Release service rig and turn well over to production.

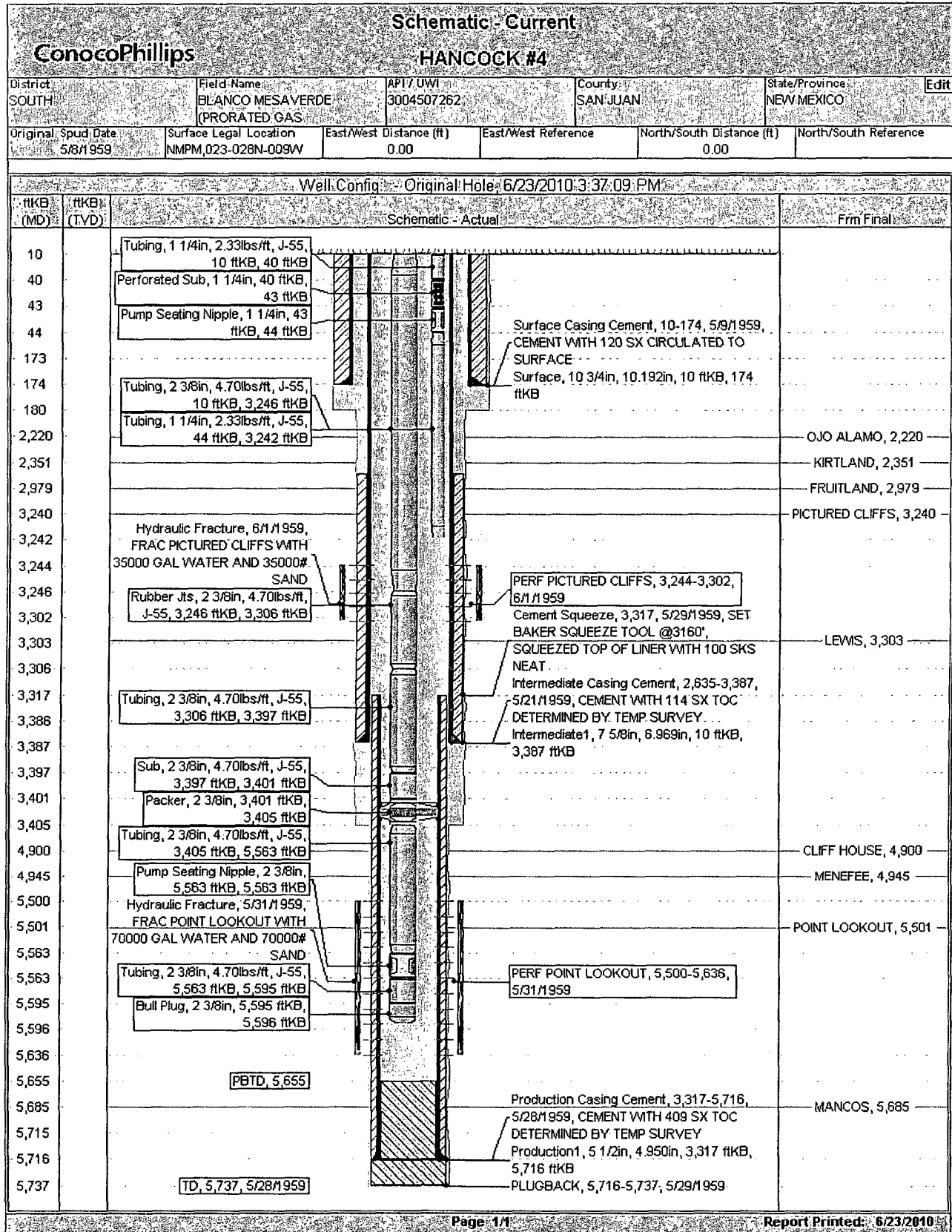

District I

1625 N. French Dr., Hobbs, NM 88240
Phone:(505) 393-6161 Fax:(505) 393-0720

District II

1301 W. Grand Ave., Artesia, NM 88210
Phone:(505) 748-1283 Fax:(505) 748-9720

District III

1000 Rio Brazos Rd., Aztec, NM 87410
Phone:(505) 334-6178 Fax:(505) 334-6170

District IV

1220 S. St Francis Dr., Santa Fe, NM 87505
Phone:(505) 476-3470 Fax:(505) 476-3462

State of New Mexico
Energy, Minerals and Natural Resources

Oil Conservation Division

1220 S. St Francis Dr.

Santa Fe, NM 87505

Form C-102
Permit 120756

WELL LOCATION AND ACREAGE DEDICATION PLAT

1. API Number 30-045-07262	2. Pool Code	3. Pool Name WC28N9WS23;FRUITLAND SAND (G)
4. Property Code 7076	5. Property Name HANCOCK	6. Well No. 004
7. OGRID No. 14538	8. Operator Name BURLINGTON RESOURCES OIL & GAS COMPANY LP	9. Elevation 6980

10. Surface Location

UL - Lot M	Section 23	Township 28N	Range 09W	Lot Idn	Feet From 1090	N/S Line S	Feet From 990	E/W Line W	County SAN JUAN
---------------	---------------	-----------------	--------------	---------	-------------------	---------------	------------------	---------------	--------------------

11. Bottom Hole Location If Different From Surface

UL - Lot	Section	Township	Range	Lot Idn	Feet From	N/S Line	Feet From	E/W Line	County
12. Dedicated Acres 160.00 (SW/4)		13. Joint or Infill		14. Consolidation Code		15. Order No.			

NO ALLOWABLE WILL BE ASSIGNED TO THIS COMPLETION UNTIL ALL INTERESTS HAVE BEEN CONSOLIDATED OR A NON-STANDARD UNIT HAS BEEN APPROVED BY THE DIVISION

	<p align="center">OPERATOR CERTIFICATION</p> <p><i>I hereby certify that the information contained herein is true and complete to the best of my knowledge and belief, and that this organization either owns a working interest or unleased mineral interest in the land including the proposed bottom hole location(s) or has a right to drill this well at this location pursuant to a contract with an owner of such a mineral or working interest, or to a voluntary pooling agreement or a compulsory pooling order heretofore entered by the division.</i></p> <p align="right"><i>Crystal Tafuya 9/24/10</i></p> <p>E-Signed By: Crystal Tafuya Title: Staff Regulatory Tech Date: September 24, 2010</p>	
	<p align="center">SURVEYOR CERTIFICATION</p> <p><i>I hereby certify that the well location shown on this plat was plotted from field notes of actual surveys made by me or under my supervision, and that the same is true and correct to the best of my belief.</i></p> <p>Surveyed By: David O. Vilmen Date of Survey: 12/2/1958 Certificate Number:</p>	

District I

1625 N. French Dr., Hobbs, NM 88240
Phone:(505) 393-6161 Fax:(505) 393-0720

District II

1301 W. Grand Ave., Artesia, NM 88210
Phone:(505) 748-1283 Fax:(505) 748-9720

District III

1000 Rio Brazos Rd., Aztec, NM 87410
Phone:(505) 334-6178 Fax:(505) 334-6170

District IV

1220 S. St Francis Dr., Santa Fe, NM 87505
Phone:(505) 476-3470 Fax:(505) 476-3462

State of New Mexico
Energy, Minerals and Natural Resources

Oil Conservation Division
1220 S. St Francis Dr.
Santa Fe, NM 87505

Form C-102
Permit 120756

WELL LOCATION AND ACREAGE DEDICATION PLAT

1. API Number 30-045-07262	2. Pool Code 71629	3. Pool Name BASIN FRUITLAND COAL (GAS)
4. Property Code 7076	5. Property Name HANCOCK	6. Well No. 004
7. OGRID No. 14538	8. Operator Name BURLINGTON RESOURCES OIL & GAS COMPANY LP	9. Elevation 6980

10. Surface Location

UL - Lot M	Section 23	Township 28N	Range 09W	Lot Idn	Feet From 1090	N/S Line S	Feet From 990	E/W Line W	County SAN JUAN
---------------	---------------	-----------------	--------------	---------	-------------------	---------------	------------------	---------------	--------------------

11. Bottom Hole Location If Different From Surface

UL - Lot	Section	Township	Range	Lot Idn	Feet From	N/S Line	Feet From	E/W Line	County
12. Dedicated Acres 320.00 (W/2)		13. Joint or Infill		14. Consolidation Code		15. Order No.			

NO ALLOWABLE WILL BE ASSIGNED TO THIS COMPLETION UNTIL ALL INTERESTS HAVE BEEN CONSOLIDATED OR A NON-STANDARD UNIT HAS BEEN APPROVED BY THE DIVISION

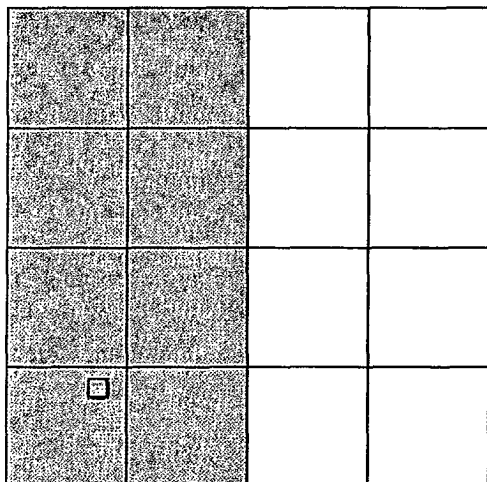
**OPERATOR CERTIFICATION**

I hereby certify that the information contained herein is true and complete to the best of my knowledge and belief, and that this organization either owns a working interest or unleased mineral interest in the land including the proposed bottom hole location(s) or has a right to drill this well at this location pursuant to a contract with an owner of such a mineral or working interest, or to a voluntary pooling agreement or a compulsory pooling order heretofore entered by the division.

Crystal Tafaya 9/24/10

E-Signed By: **Crystal Tafaya**
Title: **Staff Regulatory Technician**

Date: **September 24, 2010**

SURVEYOR CERTIFICATION

I hereby certify that the well location shown on this plat was plotted from field notes of actual surveys made by me or under my supervision, and that the same is true and correct to the best of my belief.

Surveyed By: **David O. Vilmen**

Date of Survey: **12/2/1958**

Certificate Number: