

Submit 3 Copies To Appropriate District
Office
District I
1625 N. French Dr., Hobbs, NM 87240
District II
1301 W. Grand Ave., Artesia, NM 88210
District III
1000 Rio Brazos Rd., Aztec, NM 87410
District IV
1220 S. St. Francis Dr., Santa Fe, NM
87505

State of New Mexico
Energy, Minerals and Natural Resources

Form C-103

June 19, 2008

OIL CONSERVATION DIVISION
1220 South St. Francis Dr.
Santa Fe, NM 87505

WELL API NO. 30-045-07827
5. Indicate Type of Lease STATE <input type="checkbox"/> FEE <input checked="" type="checkbox"/>
6. State Oil & Gas Lease No.
7. Lease Name or Unit Agreement Name: BEACH COM
8. Well Number #1
9. OGRID Number 5380
10. Pool name or Wildcat ARMENTA GALLUP / OTERO CHACRA
11. Elevation (Show whether DR, RKB, RT, GR, etc.) 5547' GL

SUNDRY NOTICES AND REPORTS ON WELLS
(DO NOT USE THIS FORM FOR PROPOSALS TO DRILL OR TO DEEPEN OR PLUG BACK TO A DIFFERENT RESERVOIR. USE "APPLICATION FOR PERMIT" (FORM C-101) FOR SUCH PROPOSALS.)

1. Type of Well: Oil Well <input type="checkbox"/> Gas Well <input checked="" type="checkbox"/> Other
2. Name of Operator XTO ENERGY INC.
3. Address of Operator 382 CR 3100 AZTEC, NM 87410
4. Well Location Unit Letter K : 1845' feet from the SOUTH line and 1500' feet from the WEST line Section 26 Township 29-N Range 10-W NMPM NMPM County SAN JUAN
11. Elevation (Show whether DR, RKB, RT, GR, etc.) 5547' GL

12. Check Appropriate Box to Indicate Nature of Notice, Report, or Other Data

NOTICE OF INTENTION TO:

PERFORM REMEDIAL WORK ☐ PLUG AND ABANDON ☐
TEMPORARILY ABANDON ☐ CHANGE PLANS ☐
PULL OR ALTER CASING ☐ MULTIPLE COMPL ☐
DOWNHOLE COMMINGLE ☐

OTHER: ☐

SUBSEQUENT REPORT OF:

REMEDIAL WORK ☐ ALTERING CASING ☐
COMMENCE DRILLING OPNS. ☐ P AND A ☐
CASING/CEMENT JOB ☐

OTHER: **BELOW GRADE MARKER AND PLAT** ☒

13. Describe proposed or completed operations. (Clearly state all pertinent details, and give pertinent dates, including estimated date of starting any proposed work). SEE RULE 1103. For Multiple Completions: Attach wellbore diagram of proposed completion or recompletion.

XTO Energy Inc. set a below grade marker on 6/29/2010. Please see the attached plat as to the GPS coordinates and marker location.

RCVD DEC 8 '10
OIL CONS. DIV.
DIST. 3

Spud Date:

Rig Release Date:

I hereby certify that the information above is true and complete to the best of my knowledge and belief.

SIGNATURE Teena M. Whiting TITLE REGULATORY CLERK DATE 12/7/2010
teena.whiting@xtoenergy.com
Type or print name TEENA M. WHITING E-mail address: teena.whiting@xtoenergy.com PHONE 505-333-3176

For State Use Only

APPROVED BY [Signature] TITLE Deputy Oil & Gas Inspector, District #3 DATE DEC 14 2010
Conditions of Approval (if any): [Signature]

**XTO ENERGY INC.
BEACH COM #1**

PLUG AND ABANDONED WELL

1887' FSL & 1465' FWL

LOCATED IN THE NE/4 SW/4 OF SECTION 26, T29N, R10W, N.M.P.M.,

SAN JUAN COUNTY, NEW MEXICO

FEE PROPERTY

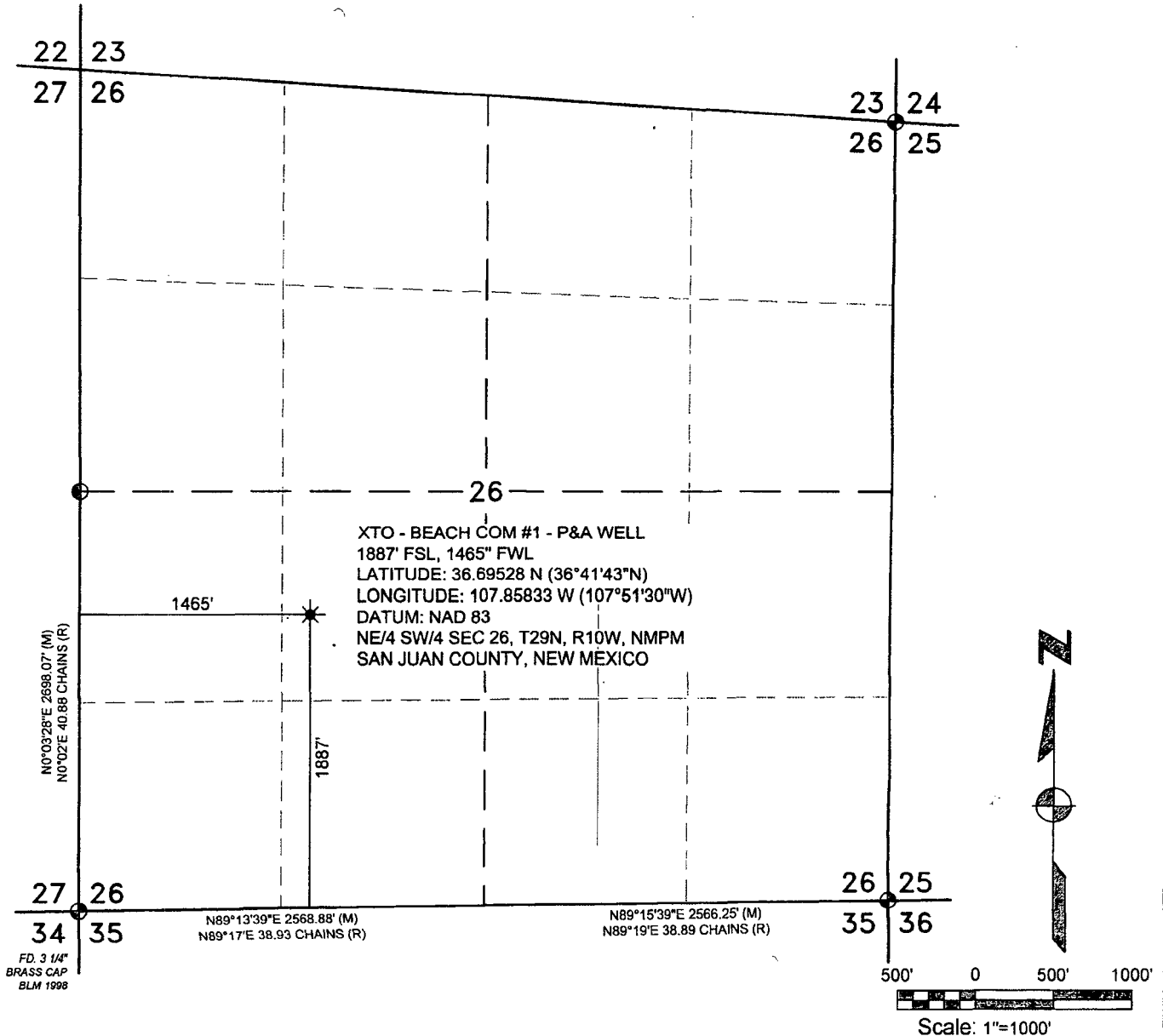

NOTES

DATE OF SURVEY:

1. 7-12-10

BASIS OF BEARING:

AS MEASURED BY GPS BETWEEN FOUND MONUMENTS AT THE
SOUTHWEST CORNER AND THE WEST CORNER OF SECTION 26, T29N,
R10W, N.M.P.M., SAN JUAN COUNTY, NEW MEXICO. LINE BEARS N0°03'28"E,
A DISTANCE OF 2698.07'

I, WILLIAM E. MAHNKE II, A DULY LICENSED SURVEYOR IN THE
STATE OF NEW MEXICO, HEREBY CERTIFY THAT THIS SURVEY
WAS PERFORMED BY ME OR UNDER MY DIRECT SUPERVISION
AND CORRECT TO MY KNOWLEDGE AND BELIEF.

WILLIAM E. MAHNKE II, P.S. 8466
STATE OF NEW MEXICO

DATE

31 July 2010

SRVYD BY: KWJr

DWN. BY: KWSr

CHKD. BY: WM II

JOB #: XTOE023

DATE: 7-29-10

SCALE: 1"=1000'

DWG. NO. XTOE023

REVISIONS

NO.	DATE	BY	DESCRIPTION

Red Skies Surveying & Mapping, Inc.

A Native American Owned Company
101 Fauver Lane Bloomfield, NM 87413
Telephone: (505) 632-3863
Fax: (505) 632-6823 Cell: 793-5325