

UNITED STATES
DEPARTMENT OF THE INTERIOR
BUREAU OF LAND MANAGEMENT

FORM APPROVED
OMB NO. 1004-0137
Expires July 31, 2010

SUNDRY NOTICES AND REPORTS ON WELLS

Do not use this form for proposals to drill or to re-enter an abandoned well. Use Form 3160-3 (APD) for such proposals.

SUBMIT IN TRIPLICATE - Other instructions on page 2.

RECEIVED

OCT 12 2010

**Farmington Field Office
Bureau of Land Management**

1. Type of Well
☐ Oil Well ☒ Gas Well ☐ Other

2. Name of Operator
Energen Resources Corporation

3a. Address
2010 Afton Place, Farmington, NM 87401

3b. Phone No. (include area code)
505-325-6800

4. Location of Well (Footage, Sec., T., R., M., or Survey Description)
SHL: (E) Sec.33-T32N-R05W ; 1835'FNL, 1095'FWL
BHL: (C) Sec.33-T32N-R05W ; 760'FNL, 2400'FWL

5. Lease Serial No.

NM-4462

6. If Indian, Allottee or Tribe Name

7. If Unit or CA/Agreement, Name and/or No.
Bullridge

8. Well Name and No.
Bullridge 101

9. API Well No.
30-039-26925

10. Field and Pool, or Exploratory Area
Basin Fruitland Coal

11. County or Parish, State
Rio Arriba NM

12. CHECK APPROPRIATE BOX(ES) TO INDICATE NATURE OF NOTICE, REPORT, OR OTHER DATA

TYPE OF SUBMISSION

- ☒ Notice of Intent
☐ Subsequent Report
☐ Final Abandonment Notice

TYPE OF ACTION

- | | | | |
|---|---|--|---|
| <input type="checkbox"/> Acidize | <input type="checkbox"/> Deepen | <input type="checkbox"/> Production (Start/Resume) | <input type="checkbox"/> Water Shut-Off |
| <input type="checkbox"/> Alter Casing | <input type="checkbox"/> Fracture Treat | <input type="checkbox"/> Reclamation | <input type="checkbox"/> Well Integrity |
| <input type="checkbox"/> Casing Repair | <input type="checkbox"/> New Construction | <input checked="" type="checkbox"/> Recomplete | <input type="checkbox"/> Other |
| <input type="checkbox"/> Change Plans | <input type="checkbox"/> Plug and Abandon | <input type="checkbox"/> Temporarily Abandon | |
| <input type="checkbox"/> Convert to Injection | <input type="checkbox"/> Plug Back | <input type="checkbox"/> Water Disposal | |

13. Describe Proposed or Completed Operation (clearly state all pertinent details, including estimated starting date of any proposed work and approximate duration thereof. If the proposal is to deepen directionally or recompleate horizontally, give subsurface locations and measured and true vertical depths of all pertinent markers and zones. Attach the Bond under which the work will be performed or provide the Bond No. on file with BLM/BIA. Required subsequent reports shall be filed within 30 days following completion of the involved operations. If the operation results in a multiple completion or recompletion in a new interval, a Form 3160-4 shall be filed once testing has been completed. Final Abandonment Notices shall be filed only after all requirements, including reclamation, have been completed, and the operator has determined that the final site is ready for final inspection.)

Energen Resources would like to recompleate the Bullridge #101 by drilling a horizontal lateral off of the existing vertical wellbore as indicated on the revised attached C-102 and directional wellplan. A whipstock will be set at 3290'+/- (TVD) and a window milled in the existing 7" casing from 3275'-3283'+/- (TVD). The lateral will be drilled to 5131'MD, 3565'TVD. A 4.5" 11.6 ppf, J-55, LT&C pre drilled liner will be ran and set from 3275'-5131'MD.

CONDITIONS OF APPROVAL
Adhere to previously issued stipulations.

**SEE ATTACHED FOR
CONDITIONS OF APPROVAL**

RCVD NOV 15 '10
OIL CONS. DIV.
DIST. 3

14. I hereby certify that the foregoing is true and correct
Name (Printed/Typed)

Stephen Byers

Title Drilling Engineer

Signature

Stephen Byers

Date 10/08/2010

THIS SPACE FOR FEDERAL OR STATE OFFICE USE

Approved by

Jim Gable

Title

Petr. Eng.

Date

11/10/10

Conditions of approval, if any, are attached. Approval of this notice does not warrant or certify that the applicant holds legal or equitable title to those rights in the subject lease which would entitle the applicant to conduct operations thereon.

NRMOCD

Title 18 U.S.C. Section 1001, and Title 43 U.S.C. Section 1212, makes it a crime for any person knowingly and willfully to make to any department or agency of the United States any false, fictitious or fraudulent statements or representations as to any matter within its jurisdiction.

District I
1625 N. French Dr., Hobbs, NM 88240
District II
1301 W. Grand Avenue, Artesia, NM 88210
District III
1000 Rio Brazos Rd., Aztec, NM 87410
District IV
1220 S. St. Francis Dr., Santa Fe, NM 87505

State of New Mexico
Energy, Minerals & Natural Resources Department
OIL CONSERVATION DIVISION
1220 South St. Francis Dr.
Santa Fe, NM 87505

Form C-102
Revised July 16, 2010
Submit one copy to appropriate
District Office
☐ AMENDED REPORT

WELL LOCATION AND ACREAGE DEDICATION PLAT

¹ API Number 30-039-26925	² Pool Code 71629	³ Pool Name Basin Fruitland Coal
⁴ Property Code 21996	⁵ Property Name Bullridge	⁶ Well Number 101
⁷ OGRID No. 162928	⁸ Operator Name Energen Resources Corporation	⁹ Elevation 6828'

¹⁰ Surface Location

UL or lot no.	Section	Township	Range	Lot 1 dn	Feet from the	North/South line	Feet from the	East/West line	County
E	33	32N	5W		1835'	North	1095'	West	Rio Arriba

¹¹ Bottom Hole Location If Different From Surface

UL or lot no.	Section	Township	Range	Lot 1 dn	Feet from the	North/South line	Feet from the	East/West line	County
C	33	32N	5W		760'	North	2400'	West	Rio Arriba

¹² Dedicated Acres 320 N/2	¹³ Joint or Infill	¹⁴ Consolidation Code	¹⁵ Order No.
--	-------------------------------	----------------------------------	-------------------------

No allowable will be assigned to this completion until all interests have been consolidated or a non-standard unit has been approved by the division.

					<p>¹⁷ OPERATOR CERTIFICATION I hereby certify that the information contained herein is true and complete to the best of my knowledge and belief, and that this organization either owns a working interest or unleased mineral interest in the land including the proposed bottom hole location or has a right to drill this well at this location pursuant to a contract with an owner of such a mineral or working interest, or to a voluntary pooling agreement or a compulsory pooling order heretofore entered by the division.</p> <p><i>Stephen Byers</i> 10/08/2010 Signature Date</p> <p>Stephen Byers Printed Name</p> <p><i>Sbyers@energen.com</i> E-mail Address</p>	
					<p>¹⁸ SURVEYOR CERTIFICATION I hereby certify that the well location shown on this plat was plotted from field notes of actual surveys made by me or under my supervision, and that the same is true and correct to the best of my belief.</p> <p>November 2, 2001 Date of Survey</p> <p>Signature and Seal of Professional Surveyor: Jason C. Edwards Certificate Number 15269</p>	



Energen Resources Corp.

SJBR Sec 33-T32N-R05W

Eul Canyon

Bullridge #101 ST

Re-Entry Sidetrack OPE FTC

Plan: Sidetrack Plan #1

DIRECTIONAL PLAN

12 October, 2010

Prepared By: Stephen Byers

SECTION DETAILS

Sec	MD	Inc	Azi	TVD	+N/-S	+E/-W	DLeg	TFace	VSec	Target
1	0.0	0.00	0.00	0.0	0.0	0.0	0.00	0.00	0.0	
2	3275.0	0.00	0.00	3275.0	0.0	0.0	0.00	0.00	0.0	KOP
3	3502.4	44.92	50.61	3479.8	53.7	65.4	19.76	50.61	84.7	
4	3502.5	44.92	50.61	3479.9	53.8	65.5	0.00	0.00	84.8	
5	3730.3	90.00	50.52	3565.0	184.0	223.8	19.78	-0.13	289.7	Land Curve
6	5131.3	90.00	50.50	3565.0	1075.0	1305.0	0.00	-90.00	1690.8	TD Lateral

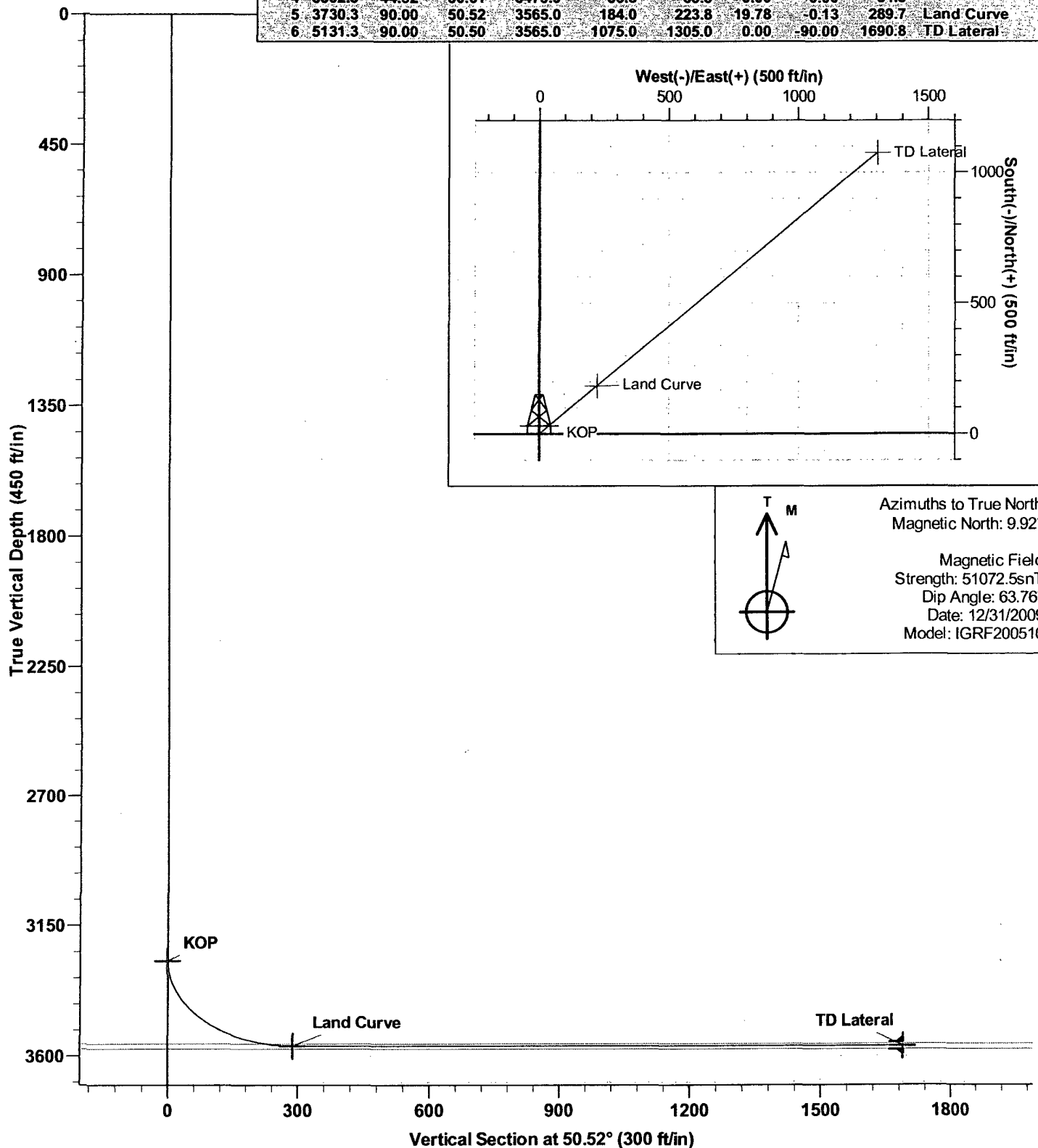

Energen

DIRECTIONAL PLAN

Company: Energen Resources
Project: SJBR Sec 33-T32N-R05W
Site: Eul Canyon
Well: Bullridge #101 ST
Wellbore: Re-Entry Sidetrack OPE FTC
Design: Sidetrack Plan #1

Local Co-ordinate Reference: Well Bullridge #101 ST
TVD Reference: KB @ 6843.0ft (KB)
MD Reference: KB @ 6843.0ft (KB)
North Reference: True
Survey Calculation Method: Minimum Curvature
Database: EDM 2003.16 Single User Db

Project	SJBR Sec 33-T32N-R05W		
Map System:	US State Plane 1983	System Datum:	Mean Sea Level
Geo Datum:	North American Datum 1983		
Map Zone:	New Mexico Central Zone		

Site	Eul Canyon		
Site Position:		Northing:	2,163,085.36 ft
From:	Lat/Long	Easting:	1,312,393.78 ft
Position Uncertainty:	0.0 ft	Slot Radius:	"
		Latitude:	36° 56' 21.048 N
		Longitude:	107° 22' 20.784 W
		Grid Convergence:	-0.67 °

Well	Bullridge #101 ST		
Well Position	+N/-S	0.0 ft	Northing: 2,163,085.36 ft
	+E/-W	0.0 ft	Easting: 1,312,393.78 ft
Position Uncertainty	0.0 ft	Wellhead Elevation:	6,828.0 ft
		Latitude:	36° 56' 21.048 N
		Longitude:	107° 22' 20.784 W
		Ground Level:	6,828.0 ft

Wellbore	Re-Entry Sidetrack OPE FTC				
Magnetics	Model Name	Sample Date	Declination (°)	Dip Angle (°)	Field Strength (nT)
	IGRF200510	12/31/2009	9.92	63.76	51,073

Design	Sidetrack Plan #1			
Audit Notes:				
Version:	Phase:	PROTOTYPE	Tie On Depth:	0.0
Vertical Section:	Depth From (TVD) (ft)	+N/-S (ft)	+E/-W (ft)	Direction (°)
	0.0	0.0	0.0	50.52

Survey Tool Program	Date	10/12/2010		
From (ft)	To (ft)	Survey (Wellbore)	Tool Name	Description
0.0	5,131.3	Sidetrack Plan #1 (Re-Entry Sidetrack OP	MWD	MWD - Standard

Planned Survey							
MD (ft)	TVD (ft)	Inc (°)	Azi (°)	Build (°/100ft)	N/S (ft)	E/W (ft)	V. Sec (ft)
0.0	0.0	0.00	0.00	0.00	0.0	0.0	0.0
100.0	100.0	0.00	0.00	0.00	0.0	0.0	0.0
200.0	200.0	0.00	0.00	0.00	0.0	0.0	0.0
300.0	300.0	0.00	0.00	0.00	0.0	0.0	0.0
400.0	400.0	0.00	0.00	0.00	0.0	0.0	0.0
500.0	500.0	0.00	0.00	0.00	0.0	0.0	0.0
600.0	600.0	0.00	0.00	0.00	0.0	0.0	0.0
700.0	700.0	0.00	0.00	0.00	0.0	0.0	0.0
800.0	800.0	0.00	0.00	0.00	0.0	0.0	0.0
900.0	900.0	0.00	0.00	0.00	0.0	0.0	0.0
1,000.0	1,000.0	0.00	0.00	0.00	0.0	0.0	0.0
1,100.0	1,100.0	0.00	0.00	0.00	0.0	0.0	0.0

Energen

DIRECTIONAL PLAN

Company: Energen Resources
Project: SJBR Sec 33-T32N-R05W
Site: Eul Canyon
Well: Bullridge #101 ST
Wellbore: Re-Entry Sidetrack OPE FTC
Design: Sidetrack Plan #1

Local Co-ordinate Reference: Well Bullridge #101 ST
TVD Reference: KB @ 6843.0ft (KB)
MD Reference: KB @ 6843.0ft (KB)
North Reference: True
Survey Calculation Method: Minimum Curvature
Database: EDM 2003.16 Single User Db

Planned Survey

MD (ft)	TVD (ft)	Inc (°)	Azi (°)	Build (°/100ft)	N/S (ft)	E/W (ft)	V. Sec (ft)
1,200.0	1,200.0	0.00	0.00	0.00	0.0	0.0	0.0
1,300.0	1,300.0	0.00	0.00	0.00	0.0	0.0	0.0
1,400.0	1,400.0	0.00	0.00	0.00	0.0	0.0	0.0
1,500.0	1,500.0	0.00	0.00	0.00	0.0	0.0	0.0
1,600.0	1,600.0	0.00	0.00	0.00	0.0	0.0	0.0
1,700.0	1,700.0	0.00	0.00	0.00	0.0	0.0	0.0
1,800.0	1,800.0	0.00	0.00	0.00	0.0	0.0	0.0
1,900.0	1,900.0	0.00	0.00	0.00	0.0	0.0	0.0
2,000.0	2,000.0	0.00	0.00	0.00	0.0	0.0	0.0
2,100.0	2,100.0	0.00	0.00	0.00	0.0	0.0	0.0
2,200.0	2,200.0	0.00	0.00	0.00	0.0	0.0	0.0
2,300.0	2,300.0	0.00	0.00	0.00	0.0	0.0	0.0
2,400.0	2,400.0	0.00	0.00	0.00	0.0	0.0	0.0
2,500.0	2,500.0	0.00	0.00	0.00	0.0	0.0	0.0
2,600.0	2,600.0	0.00	0.00	0.00	0.0	0.0	0.0
2,700.0	2,700.0	0.00	0.00	0.00	0.0	0.0	0.0
2,800.0	2,800.0	0.00	0.00	0.00	0.0	0.0	0.0
2,900.0	2,900.0	0.00	0.00	0.00	0.0	0.0	0.0
3,000.0	3,000.0	0.00	0.00	0.00	0.0	0.0	0.0
3,100.0	3,100.0	0.00	0.00	0.00	0.0	0.0	0.0
3,200.0	3,200.0	0.00	0.00	0.00	0.0	0.0	0.0
3,275.0	3,275.0	0.00	0.00	0.00	0.0	0.0	0.0
KOP							
3,300.0	3,300.0	4.94	50.61	19.76	0.7	0.8	1.1
3,325.0	3,324.8	9.88	50.61	19.76	2.7	3.3	4.3
3,350.0	3,349.2	14.82	50.61	19.76	6.1	7.5	9.6
3,375.0	3,373.0	19.76	50.61	19.76	10.8	13.2	17.1
3,400.0	3,396.2	24.70	50.61	19.76	16.8	20.5	26.5
3,425.0	3,418.4	29.64	50.61	19.76	24.1	29.3	37.9
3,450.0	3,439.6	34.59	50.61	19.76	32.5	39.6	51.2
3,475.0	3,459.5	39.53	50.61	19.76	42.1	51.2	66.3
3,502.4	3,479.8	44.92	50.61	19.66	53.7	65.4	84.7
3,502.5	3,479.9	44.92	50.61	0.00	53.8	65.5	84.8
3,525.0	3,495.2	49.36	50.60	19.78	64.2	78.2	101.2
3,550.0	3,510.6	54.31	50.59	19.78	76.7	93.4	120.9
3,575.0	3,524.3	59.25	50.57	19.78	90.0	109.6	141.8
3,600.0	3,536.2	64.20	50.56	19.78	104.0	126.6	163.8
3,625.0	3,546.1	69.14	50.56	19.78	118.5	144.3	186.7
3,650.0	3,554.0	74.09	50.55	19.78	133.6	162.6	210.5
3,666.4	3,558.0	77.33	50.54	19.78	143.7	174.9	226.3
Top Target Coal							
3,675.0	3,559.8	79.03	50.54	19.78	149.1	181.4	234.8
3,700.0	3,563.5	83.98	50.53	19.78	164.8	200.5	259.5
3,725.0	3,565.0	88.92	50.52	19.78	180.6	219.7	284.4

Energen

DIRECTIONAL PLAN

Company: Energen Resources
Project: SJBR Sec 33-T32N-R05W
Site: Eul Canyon
Well: Bullridge #101 ST
Wellbore: Re-Entry Sidetrack OPE FTC
Design: Sidetrack Plan #1

Local Co-ordinate Reference: Well Bullridge #101 ST
TVD Reference: KB @ 6843.0ft (KB)
MD Reference: KB @ 6843.0ft (KB)
North Reference: True
Survey Calculation Method: Minimum Curvature
Database: EDM 2003.16 Single User Db

Planned Survey

MD (ft)	TVD (ft)	Inc (°)	Azi (°)	Build (°/100ft)	N/S (ft)	E/W (ft)	V. Sec (ft)
3,730.3	3,565.0	90.00	50.52	20.29	184.0	223.8	289.7
Land Curve							
3,800.0	3,565.0	90.00	50.52	0.00	228.3	277.6	359.4
3,900.0	3,565.0	90.00	50.52	0.00	291.9	354.8	459.4
4,000.0	3,565.0	90.00	50.52	0.00	355.5	432.0	559.4
4,100.0	3,565.0	90.00	50.51	0.00	419.1	509.1	659.4
4,200.0	3,565.0	90.00	50.51	0.00	482.7	586.3	759.4
4,300.0	3,565.0	90.00	50.51	0.00	546.3	663.5	859.4
4,400.0	3,565.0	90.00	50.51	0.00	609.8	740.7	959.4
4,500.0	3,565.0	90.00	50.51	0.00	673.4	817.8	1,059.4
4,600.0	3,565.0	90.00	50.51	0.00	737.0	895.0	1,159.4
4,700.0	3,565.0	90.00	50.50	0.00	800.6	972.2	1,259.4
4,800.0	3,565.0	90.00	50.50	0.00	864.2	1,049.3	1,359.4
4,900.0	3,565.0	90.00	50.50	0.00	927.9	1,126.5	1,459.4
5,000.0	3,565.0	90.00	50.50	0.00	991.5	1,203.7	1,559.4
5,100.0	3,565.0	90.00	50.50	0.00	1,055.1	1,280.8	1,659.4
5,131.3	3,565.0	90.00	50.50	0.00	1,075.0	1,305.0	1,690.8

TD Lateral

Energen

DIRECTIONAL PLAN

Company: Energen Resources
Project: SJBR Sec 33-T32N-R05W
Site: Eul Canyon
Well: Bullridge #101 ST
Wellbore: Re-Entry Sidetrack OPE FTC
Design: Sidetrack Plan #1

Local Co-ordinate Reference: Well Bullridge #101 ST
TVD Reference: KB @ 6843.0ft (KB)
MD Reference: KB @ 6843.0ft (KB)
North Reference: True
Survey Calculation Method: Minimum Curvature
Database: EDM 2003.16 Single User Db

Targets

Target Name - hit/miss target - Shape	Dip Angle (°)	Dip Dir. (°)	TVD (ft)	+N/-S (ft)	+E/-W (ft)	Northing (ft)	Easting (ft)	Latitude	Longitude
TD Lateral - plan hits target - Point	0.00	0.00	3,565.0	1,075.0	1,305.0	2,164,144.92	1,313,711.35	36° 56' 31.677 N	107° 22' 4.709 W
KOP - plan hits target - Point	0.00	0.00	3,275.0	0.0	0.0	2,163,085.36	1,312,393.78	36° 56' 21.048 N	107° 22' 20.784 W
Land Curve - plan hits target - Point	0.00	0.00	3,565.0	184.0	223.8	2,163,266.71	1,312,619.73	36° 56' 22.867 N	107° 22' 18.027 W

Casing Points

Measured Depth (ft)	Vertical Depth (ft)	Name	Casing Diameter (")	Hole Diameter (")
5,131.0	3,565.0	Liner	4-1/2	6-1/4

Formations

Measured Depth (ft)	Vertical Depth (ft)	Name	Lithology	Dip (°)	Dip Direction (°)
	3,576.0	Base Target Coal		0.00	
3,666.4	3,558.0	Top Target Coal		0.00	

Checked By: _____ Approved By: _____ Date: _____

BLM CONDITIONS OF APPROVAL

CASING REPAIR, WORKOVER AND RECOMPLETION OPERATIONS:

- 1. If casing repair operations are needed, obtain prior approval from this office before commencing repairs.**
- 2. A properly functioning BOP and related equipment must be installed prior to commencing casing repair, workover and/or recompletion operations.**
- 3. This well is in a Seasonal Closure Area, adhere to closure stipulations.**

SURFACE USE OPERATIONS:

The following Stipulations will apply to this well unless a particular Surface Managing Agency or private surface owner has supplied to BLM and operator a contradictory environmental stipulation. The failure of operator to comply with these requirements may result in assessments or penalties pursuant to 43 CFR 3163.1 or 3163.2. A copy of these conditions of approval shall be present on location during construction, drilling and reclamation activity.

An agreement between operator and fee landowner will take precedence over BLM surface stipulations unless (in reference to 43 CFR Part 3160) 1) BLM determines that operator's actions will affect adjacent Federal or Indian surface, or 2) operator does not maintain well area and lease premises in a workmanlike manner with due regard for safety, conservation and appearance, or 3) no such agreement exists, or 4) in the event of well abandonment, minimal Federal restoration requirements will be required.

STANDARD STIPULATIONS: All surface areas disturbed during work-over activities and not in use for production activities will be reseeded. This should occur in the first 90 days after completion of work-over activities.

SPECIAL STIPULATIONS:

- 1. Pits will be fenced during work-over operation.**
- 2. All disturbance will be kept on existing pad.**
- 3. All pits will be pulled and closed immediately upon completion of the work-over activities.**
- 4. Pits will be lined with an impervious material at least 12 mils thick.**