

UNITED STATES
DEPARTMENT OF THE INTERIOR
BUREAU OF LAND MANAGEMENTFORM APPROVED
OMB NO. 1004-0137
Expires July 31, 2010

SUNDRY NOTICES AND REPORTS ON WELLS

Do not use this form for proposals to drill or to re-enter an abandoned well. Use Form 3160-3 (APD) for such proposals.

SUBMIT IN TRIPLICATE - Other instructions on page 2

1. Type of Well

☐ Oil Well ☒ Gas Well ☐ Other

DEC 14 2010

2. Name of Operator

XTO ENERGY INC.

Farmington Field Office
Bureau of Land Management

3a. Address

382 CR 3100 AZTEC, NM 87410

3b. Phone No. (include area code)

505-333-3100

4. Location of Well (Footage, Sec., T., R., M., or Survey Description)

790' FSL & 790' FWL SWSW SEC 25 (M) - T26N-R13W

5. Lease Serial No.

NM-33030

6. If Indian, Allottee or Tribe Name

7. If Unit or CA/Agreement, Name and/or No.

8. Well Name and No.

BAYLESS BLACKHILLS #1

9. API Well No.

30-045-25736

10. Field and Pool, or Exploratory Area

BISTI FARMINGTON

11. County or Parish, State

SAN JUAN NM

12. CHECK APPROPRIATE BOX(ES) TO INDICATE NATURE OF NOTICE, REPORT, OR OTHER DATA

TYPE OF SUBMISSION

- ☐ Notice of Intent
- ☒ Subsequent Report
- ☐ Final Abandonment Notice

TYPE OF ACTION

- | | | | |
|---|--|--|--|
| <input type="checkbox"/> Acidize | <input type="checkbox"/> Deepen | <input type="checkbox"/> Production (Start/Resume) | <input type="checkbox"/> Water Shut-Off |
| <input type="checkbox"/> Alter Casing | <input type="checkbox"/> Fracture Treat | <input type="checkbox"/> Reclamation | <input type="checkbox"/> Well Integrity |
| <input type="checkbox"/> Casing Repair | <input type="checkbox"/> New Construction | <input type="checkbox"/> Recomplete | <input checked="" type="checkbox"/> Other <u>Set Below</u> |
| <input type="checkbox"/> Change Plans | <input checked="" type="checkbox"/> Plug and Abandon | <input type="checkbox"/> Temporarily Abandon | <u>Grade Marker</u> |
| <input type="checkbox"/> Convert to Injection | <input type="checkbox"/> Plug Back | <input type="checkbox"/> Water Disposal | |

13. Describe Proposed or Completed Operation (clearly state all pertinent details, including estimated starting date of any proposed work and approximate duration thereof. If the proposal is to deepen directionally or recompleat horizontally, give subsurface locations and measured and true vertical depths of all pertinent markers and zones. Attach the Bond under which the work will be performed or provide the Bond No. on file with BLM/BIA. Required subsequent reports shall be filed within 30 days following completion of the involved operations. If the operation results in a multiple completion or recompleat in a new interval, a Form 3160-4 shall be filed once testing has been completed. Final Abandonment Notices shall be filed only after all requirements, including reclamation, have been completed, and the operator has determined that the final site is ready for final inspection.)

XTO Energy Inc. has plugged and abandoned this well per the following summary report:

12/2/2010

MIRU. ND WH. NU BOP.

12/3/2010

ED well. TTH 29 jts 1-1/2" tbg. Tgd @ 919'. Ppd 25 BLW dwn tbg & circ TCA to surf. Att to PT csg w/6 BLW w/no results. MIRU cmt equip. Id & PT lines to 2,500 psig w/12 gals. FW. EIR dwn 1-1/2" tbg @ 1 BPM & 570 psig w/1 BLW. Ppd 19 sks Class B cmt (mixed @ 15.6 ppg & 1.18 cu ft/sx yield, 22.4 cu/ft). Ppd cmt plug fr/919'-511' @ 1.0 BPM & 970 psig. Displ cmt w/.8 BLW. TOH & LD 21 jts 1-1/2" tbg. Id & PT BH to 400 psig w/0.5 BLW for 5 min. Tstd OK. Rev cir tbg w/2 BLW. Cont TOH & LD 7 jts 1-1/2" tbg. WOC 6 hrs. MIRU WL. RIH w/1-11/16" sb. Tgd TOC @ 511'. RIH w/1-11/16" sqz gun. Perf @ 220' (4 holes). EIR dwn 2-7/8" csg @ 1 BPM & 570 psig w/11 BLW. Ppd 35 sks Class B cmt (mixed @ 15.6 ppg & 1.18 cu ft/sx yield, 41.3 cu/ft). Circ 2 hbls cmt to surf. Dug cellar @ WH. Cut off csg & WH. Weld on below grade P&A marker. RDMO.

Please see attached current surveyed plat as to GPS coordinates and marker location.

RCVD DEC 20 '10

OIL CONS. DIV.
DIST. 3

14. I hereby certify that the foregoing is true and correct
Name (Printed/Typed)

WANETT MCCAULEY

Title REGULATORY COMPLIANCE TECHNICIAN

Signature

Date 12/14/2010

THIS SPACE FOR FEDERAL OR STATE OFFICE USE

Approved by

Title

Date

DEC 15 2010

Conditions of approval, if any, are attached. Approval of this notice does not warrant or certify that the applicant holds legal or equitable title to those rights in the subject lease which would entitle the applicant to conduct operations thereon.

Office

FARMINGTON FIELD OFFICE

Title 18 U.S.C. Section 1001, and Title 43 U.S.C. Section 1212, makes it a crime for any person knowingly and willfully to make to any department or agency of the United States any false, fictitious or fraudulent statements or representations as to any matter within its jurisdiction.

NMOCN

XTO ENERGY INC. BAYLESS BLACKHILLS #1

PLUG AND ABANDONED WELL

792' FSL, 783' FWL

LOCATED IN THE SW/4 SW/4 OF SECTION 25, T26N, R13W, N.M.P.M.,
SAN JUAN COUNTY, NEW MEXICO

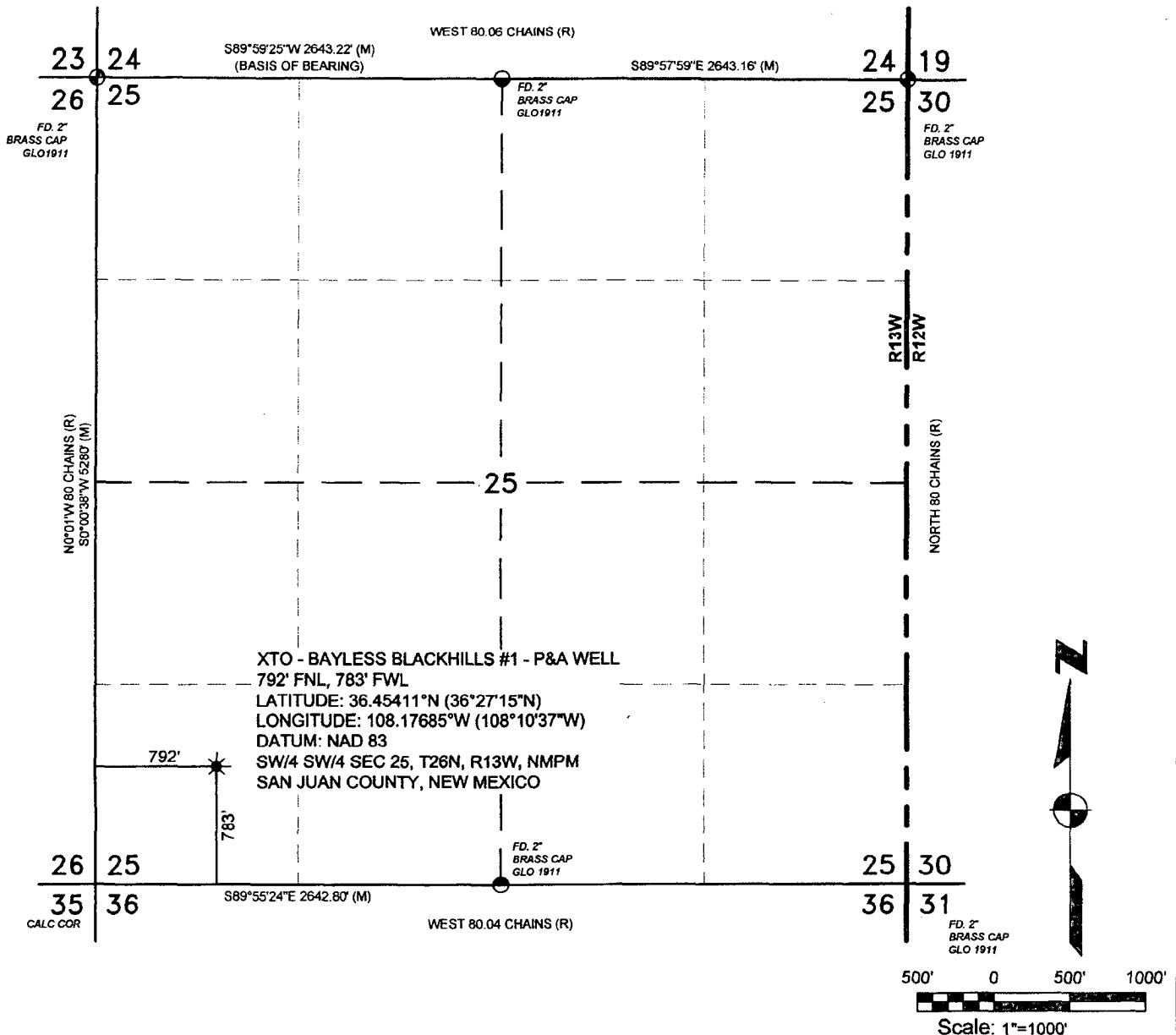

NOTES

DATE OF SURVEY:

1. 11-16-10

BASIS OF BEARING:

AS MEASURED BY GPS BETWEEN FOUND MONUMENTS AT THE SOUTHWEST CORNER AND THE SOUTH QUARTER CORNER OF SECTION 24, T26N, R13W, N.M.P.M., SAN JUAN COUNTY, NEW MEXICO. LINE BEARS S89°59'25"W, A DISTANCE OF 2643.22'

I, WILLIAM E. MAHRE II, A DULY LICENSED SURVEYOR IN THE STATE OF NEW MEXICO, HEREBY CERTIFY THAT THIS SURVEY WAS PERFORMED BY ME OR UNDER MY DIRECT SUPERVISION AND CORRECT TO MY KNOWLEDGE AND BELIEF.

WILLIAM E. MAHRE II, P.S. 8460
STATE OF NEW MEXICO

DATE

03 DEC 2010

SRVYD BY: KWJr

DWN. BY: KWSr

CHKD. BY: WM

JOB #: XTOE033

DATE: 11-29-10

SCALE: 1"=1000'

DWG. NO. XTOE033

REVISIONS

NO.	DATE	BY	DESCRIPTION

Red Skies Surveying & Mapping, Inc.

A Native American Owned Company

101 Fauver Lane Bloomfield, NM 87413

Telephone: (505) 632-3863

Fax: (505) 632-6823 Cell: 793-5325