

UNITED STATES  
DEPARTMENT OF INTERIOR  
BUREAU OF LAND MANAGEMENT

FORM APPROVED  
Budget Bureau No. 1004-0135

SUNDRY NOTICE AND REPORTS ON WELLS

Do not use this form for proposals to drill or to deepen or reentry to a different reservoir. Use only for applications for "TO DRILL" for permit for such proposals.

RECEIVED

JAN 18 2011

SUBMIT IN TRIPLICATE

Farmington Field Office  
Bureau of Land Management

1. Type of Well Oil Well <input type="checkbox"/> Gas Well <input checked="" type="checkbox"/> Other <input type="checkbox"/>	5. Lease Designation and Serial No. SF - 078764
2. Name of Operator WILLIAMS PRODUCTION COMPANY	6. If Indian, Allottee or Tribe Name
3. Address and Telephone No. PO BOX 3102 MS 25-4, TULSA, OK 74101 (918) 573-3046	7. If Unit or CA, Agreement Designation Rosa Unit
4. Location of Well (Footage, Sec., T., R., M., or Survey Description) 2465' FSL, 1715' FEL, NW/4 SE/4 SEC 29, T31N, R05W	8. Well Name and No. Rosa Unit #15B
	9. API Well No. 30-039-29505
	10. Field and Pool, or Exploratory Area BLANCO MV
	11. County or Parish, State Rio Arriba, NM

CHECK APPROPRIATE BOX(s) TO INDICATE NATURE OF NOTICE, REPORT, OR OTHER DATA

TYPE OF SUBMISSION	TYPE OF ACTION
Notice of Intent	Abandonment
X Subsequent Report	Recompletion
Final Abandonment	Plugging Back
	Casing Repair
	Altering Casing
	X Other - Temporary Abandonment
	Change of Plans
	New Construction
	Non-Routine Fracturing
	Water Shut-Off
	Conversion to Injection
	Dispose Water
	(Note: Report results of multiple completion on Well Completion or Recompletion Report and Log form.)

13. Describe Proposed or Completed Operations (Clearly state all pertinent details, and give pertinent dates, including estimated date of starting any proposed work. If well is directionally drilled, give subsurface locations and measured and true vertical depths for all markers and zones pertinent to this work.)\*

1/6/2011 MIRU Hurricane 6.

1/7/2011 TOOH with thg ; set 4.5" 10K CIBP @ 5150', had correction off log (tag TOL 38' high) ; Load well w/ 80 bbls produced wtr w/ corrosion inhibitor & Biocide mix, prsr test ; climbed to 300 psi & we ran out of wtr, send truck for another load ; Finish testing to 575 psi & hold for 30 mins w/ no leak off, bleed well down ; RD rig

1/8/2011 MO Hurricane 6.

NMOCD T/A EXPIRES 1/7/2016 - FEDERAL EXPIRATION MAY VARY -  
CONTACT BLM FOR FEDERAL EXPIRATION DATE.

RCVD JAN 21 '11

OIL CONS. DIV.

DIST. 3

\* REVIEW NMOCD RULE 19.15.25.14 FOR CHART REQUIREMENTS

14. I hereby certify that the foregoing is true and correct	
Signed <u>Ben Mitchell</u>	Title <u>Regulatory Specialist</u> Date <u>1/17/2010</u>
(This space for Federal or State office use)	
Approved by _____	Title _____ Date <u>JAN 19 2011</u>
Conditions of approval, if any:	FARMINGTON FIELD OFFICE

Title 18 U.S.C. Section 1001, makes it a crime for any person knowingly and willfully to make to any department or agency of the United States any false, fictitious or fraudulent statements or representations as to any matter within its jurisdiction.

NMOCD

ROSA UNIT #15B  
BLANCO MESAVERDE

Spud date: 08/26/05  
Completed: 12/01/05  
1<sup>ST</sup> Delivery: 4/17/08

Location:

2465' FSL and 1715' FEL  
NW/4 SE/4 Sec 29(J), T31N R05W  
Rio Arriba, New Mexico

Elevation: 6451' GR  
API #: 30-039-29505

Top	Depth
Pictured Cliffs	3342'
Lewis	3608'
CliffHouse	5499'
Menefee	5547'
Point Lookout	5768'

STIMULATION

CliffHouse/Menefee: 5247' - 5645'  
(40, 0.38" holes) Frac with 9320#  
14/30 Lite Prop 125 followed by  
3180# 20/40 Brady sand in 1952 bbls  
slick water.

Point Lookout: 5742' - 6074' (49,  
0.38" holes) Frac with 10,400# 14/30  
Lite Prop 125 followed by 3200#  
20/40 Brady sand in 1977 bbls slick  
water.

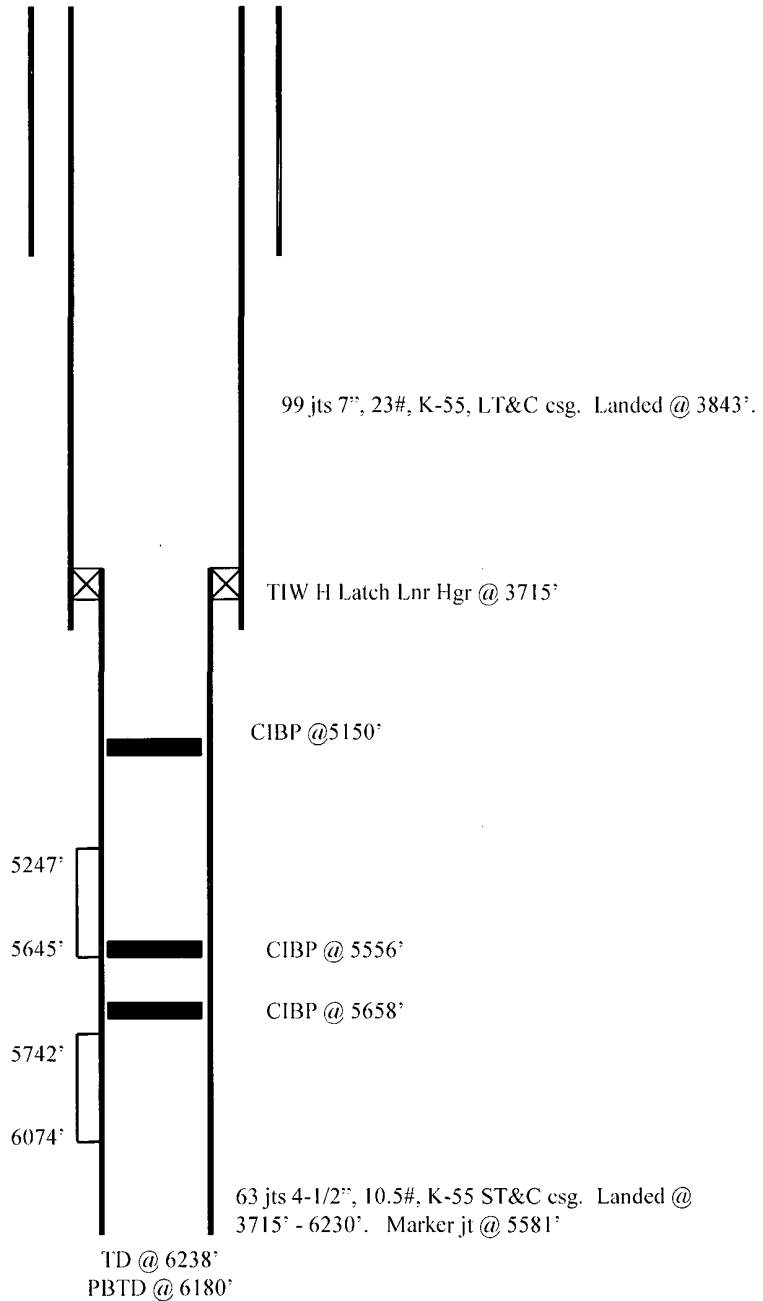

Hole Size	Casing	Cement	Volume	Top of CMT
12-1/4"	9-5/8", 36#	215 sx	303 cu ft.	Surface
8-3/4"	7", 23#	675 sx	1379 cu ft.	Surface
6-1/4"	4-1/2", 10.5#	190 sx	357 cu ft.	3715'

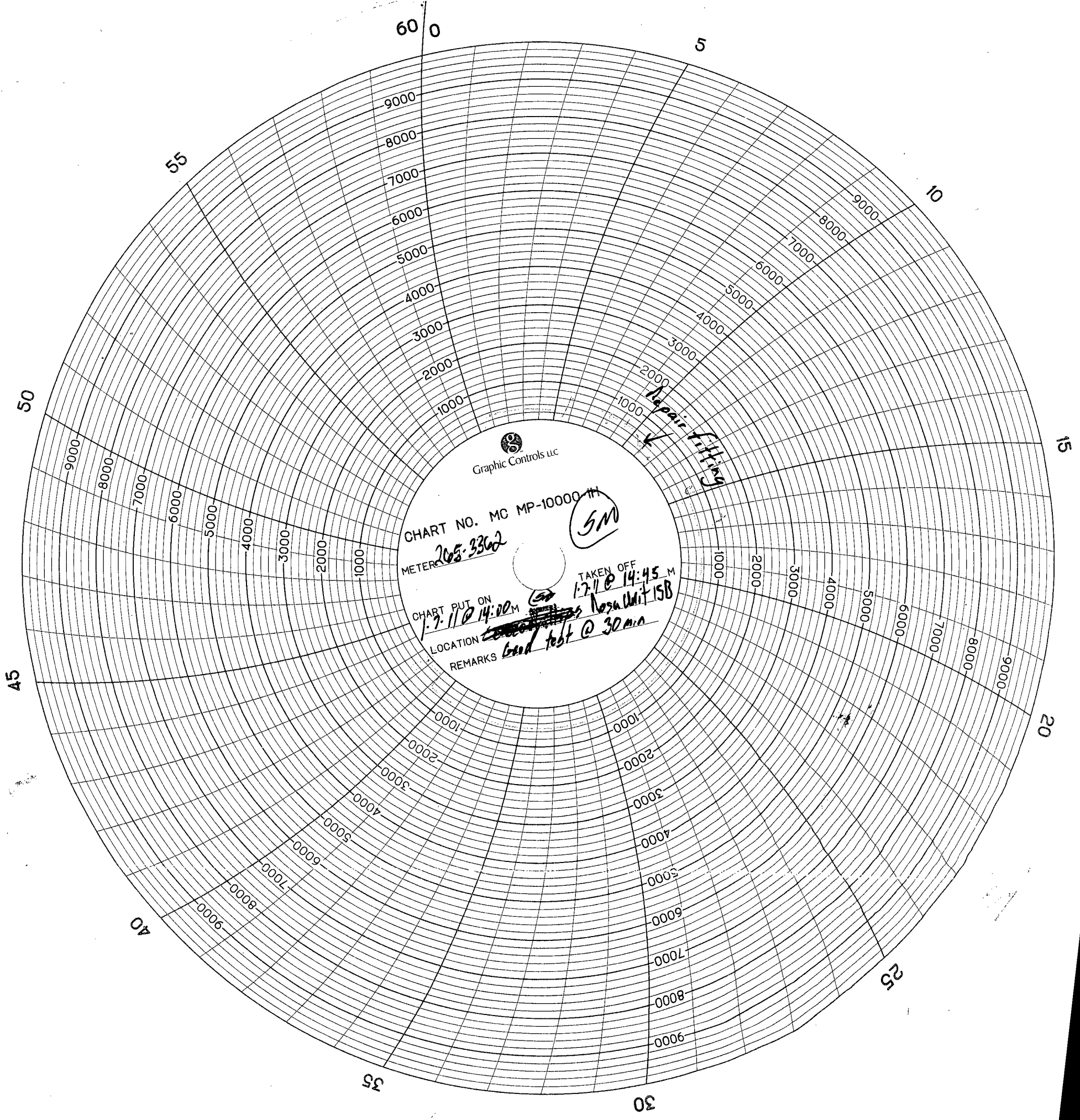

Graphic Controls LLC

CHART NO. MC MP-10000-111

METER *265-3362*

TAKEN OFF *1:21 @ 14:45 M*

CHART PUT ON *1:21 @ 14:00 M*

LOCATION *2000 ft @ 30 min*

REMARKS *Good test @ 30 min*

*Repair fitting*

*5M*

PRINTED IN U.S.A.