

UNITED STATES
DEPARTMENT OF THE INTERIOR
BUREAU OF LAND MANAGEMENT

RECEIVED

MAR 01 2011

Sundry Notices and Reports on Wells

Farmington Field Office
Bureau of Land Management1. Type of Well
GAS

2. Name of Operator

ConocoPhillips

3. Address & Phone No. of Operator

PO Box 4289, Farmington, NM 87499 (505) 326-9700

4. Location of Well, Footage, Sec., T, R, M

Unit 1 (NESE), 1605' FSL & 330' FEL, Section 22, T28N, R7W, NMPM

Lease Number
SF-079289-A
If Indian, All. or
Tribe Name7. Unit Agreement Name
San Juan 28-7 Unit8. Well Name & Number
San Juan 28-7 Unit 159M9. API Well No.
30-039-2557210. Field and Pool
Blanco MV/Basin FC/Blanco PC South11. County and State
Rio Arriba, NM

12. CHECK APPROPRIATE BOX TO INDICATE NATURE OF NOTICE, REPORT, OTHER DATA

Type of Submission

☒ Notice of Intent☐ Subsequent Report☐ Final Abandonment

Type of Action

☒ Abandonment☒ Recompletion☐ Plugging☐ Casing Repair☐ Altering Casing☐ Change of Plans☐ New Construction☐ Non-Routine Fracturing☐ Water Shut off☐ Conversion to Injection

Other -

13. Describe Proposed or Completed Operations

ConocoPhillips Company requests permission to recompleat the Fruitland Coal and Pictured Cliffs formation of the subject well per the attached procedure, current wellbore schematic and C102s. The C107A will be submitted as soon as possible to DHC.

This will produce as a MV/PC/FC trimingle.

14. I hereby certify that the foregoing is true and correct.

Signed Crystal Tafoya Crystal TafoyaTitle Staff Regulatory TechnicianDate 3/1/2011

(This space for Federal or State Office use)

APPROVED BY Original Signed: Stephen Mason

Title

Date

MAR 02 2011

CONDITION OF APPROVAL, if any:

Title 18 U.S.C. Section 1001, makes it a crime for any person knowingly and willfully to make any department or agency of the United States any false, fictitious or fraudulent statements or representations as to any matter within its jurisdiction.

HOLD C104 FOR NSL

NMOCD

San Juan 28-7 Unit #159M

Unit I, Section 22, Township 28N, Range 07W

API#: 3003925572

Fruitland Coal / Pictured Cliffs Pay-Add Recompletion

3/1/2011

Procedure:

1. MIRU service rig. TOOH and lay down current production tubing string.
2. Pressure test to ensure the CIBP set above the Dakota is holding (set 6/2000) .
3. Wireline set a 4-1/2" composite bridge plug above the existing Mesaverde formation.
4. Run a GR/CCL/CBL correlation log with 1000 psi. If TOC is not found to be at least 100' above top Fruitland Coal perf, perf and squeeze cement to bring into compliance.
5. Perforate the first stage Pictured Cliffs.
6. Fracture stimulate the first stage PC.
7. RIH and set a composite bridge plug above the PC.
8. Perforate the second stage Fruitland Coal.
9. Fracture stimulate the second stage FC.
10. Flow back frac on clean-up to a steel pit. RIH and wireline set a composite bridge plug 50ft above top perf.
11. TIH with a mill and drill out the top composite plug. Flow test FC.
12. Drill out the CBP set above the PC and clean out to the CBP set above the MV. Flow test PC/FC.
13. Drill out the CBP above the MV and clean out to PBTD.
14. TIH and land production tubing. Flow test entire wellbore.
15. Release service rig and turn over to production.

Current Wellbore Diagram

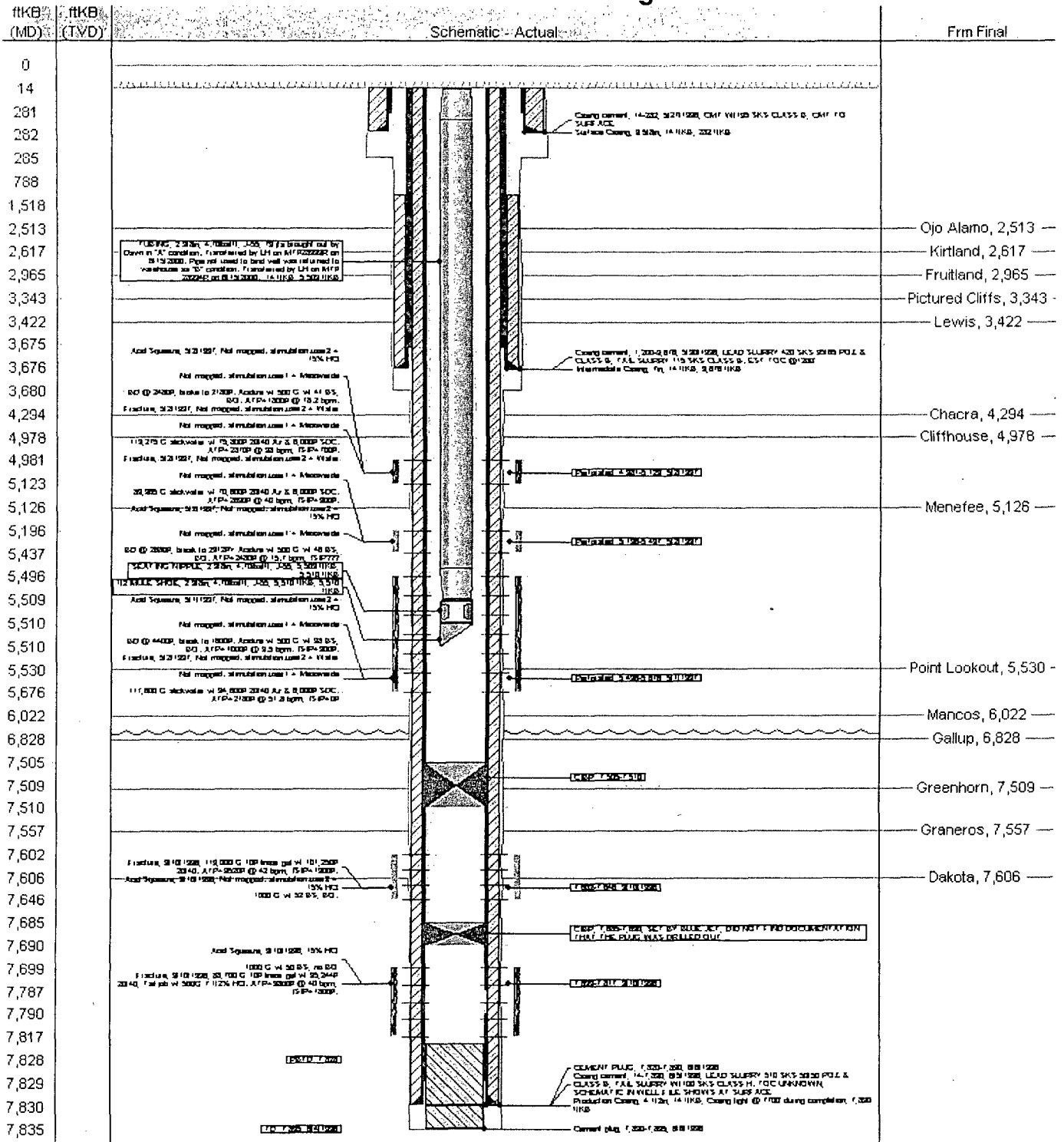

District I

1625 N. French Dr., Hobbs, NM 88240
Phone:(505) 393-6161 Fax:(505) 393-0720

District II

1301 W. Grand Ave., Artesia, NM 88210
Phone:(505) 748-1283 Fax:(505) 748-9720

District III

1000 Rio Brazos Rd., Aztec, NM 87410
Phone:(505) 334-6178 Fax:(505) 334-6170

District IV

1220 S. St Francis Dr., Santa Fe, NM 87505
Phone:(505) 476-3470 Fax:(505) 476-3462

State of New Mexico
Energy, Minerals and Natural Resources

Oil Conservation Division

1220 S. St Francis Dr.

Santa Fe, NM 87505

Form C-102
Permit 126587

WELL LOCATION AND ACREAGE DEDICATION PLAT

1. API Number 30-039-25572	2. Pool Code 72439	3. Pool Name BLANCO P. C. SOUTH (PRORATED GAS)
4. Property Code 31739	5. Property Name SAN JUAN 28 7 UNIT	6. Well No. 159M
7. OGRID No. 217817	8. Operator Name CONOCOPHILLIPS COMPANY	9. Elevation 6656

10. Surface Location

UL - Lot	Section	Township	Range	Lot Idn	Feet From	N/S Line	Feet From	E/W Line	County
I	22	28N	07W		1605	S	330	E	RIO ARriba

11. Bottom Hole Location If Different From Surface

UL - Lot	Section	Township	Range	Lot Idn	Feet From	N/S Line	Feet From	E/W Line	County
12. Dedicated Acres 160.00 (SE/4)		13. Joint or Infill		14. Consolidation Code		15. Order No.			

NO ALLOWABLE WILL BE ASSIGNED TO THIS COMPLETION UNTIL ALL INTERESTS HAVE BEEN CONSOLIDATED OR A NON-STANDARD UNIT HAS BEEN APPROVED BY THE DIVISION

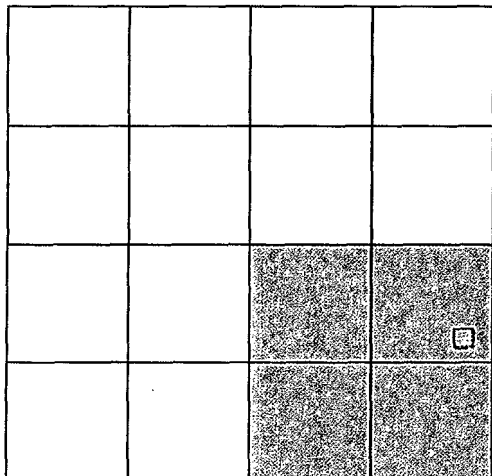

SE/4 - 160.00 acres for PC spacing/density
E/2 - 320.00 acres for Federal Unit
Agreement Drillblocks Spacing

OPERATOR CERTIFICATION

I hereby certify that the information contained herein is true and complete to the best of my knowledge and belief, and that this organization either owns a working interest or unleased mineral interest in the land including the proposed bottom hole location(s) or has a right to drill this well at this location pursuant to a contract with an owner of such a mineral or working interest, or to a voluntary pooling agreement or a compulsory pooling order heretofore entered by the division.

Crystal Tafuya 2/1/11

E-Signed By: **Crystal Tafuya**
Title: **Staff Regulatory Technician**
Date: **February 1, 2011**

SURVEYOR CERTIFICATION

I hereby certify that the well location shown on this plat was plotted from field notes of actual surveys made by me or under my supervision, and that the same is true and correct to the best of my belief.

Surveyed By: Neale C. Edwards
Date of Survey: 12/13/1995
Certificate Number: 6857

District I

1625 N. French Dr., Hobbs, NM 88240
Phone:(505) 393-6161 Fax:(505) 393-0720

District II

1301 W. Grand Ave., Artesia, NM 88210
Phone:(505) 748-1283 Fax:(505) 748-9720

District III

1000 Rio Brazos Rd., Aztec, NM 87410
Phone:(505) 334-6178 Fax:(505) 334-6170

District IV

1220 S. St Francis Dr., Santa Fe, NM 87505
Phone:(505) 476-3470 Fax:(505) 476-3462

State of New Mexico
Energy, Minerals and Natural Resources

Oil Conservation Division

1220 S. St Francis Dr.

Santa Fe, NM 87505

Form C-102
Permit 126587

WELL LOCATION AND ACREAGE DEDICATION PLAT

1. API Number 30-039-25572	2. Pool Code 71629	3. Pool Name BASIN FRUITLAND COAL (GAS)
4. Property Code 31739	5. Property Name SAN JUAN 28 7 UNIT	6. Well No. 159M
7. OGRID No. 217817	8. Operator Name CONOCOPHILLIPS COMPANY	9. Elevation 6656

10. Surface Location

UL - Lot I	Section 22	Township 28N	Range 07W	Lot Idn	Feet From 1605	N/S Line S	Feet From 330	E/W Line E	County RIO ARRIBA
----------------------	---------------	-----------------	--------------	---------	-------------------	---------------	------------------	---------------	----------------------

11. Bottom Hole Location If Different From Surface

UL - Lot	Section	Township	Range	Lot Idn	Feet From	N/S Line	Feet From	E/W Line	County
12. Dedicated Acres 320.00 (E/2)		13. Joint or Infill		14. Consolidation Code		15. Order No.			

NO ALLOWABLE WILL BE ASSIGNED TO THIS COMPLETION UNTIL ALL INTERESTS HAVE BEEN CONSOLIDATED OR A NON-STANDARD UNIT HAS BEEN APPROVED BY THE DIVISION

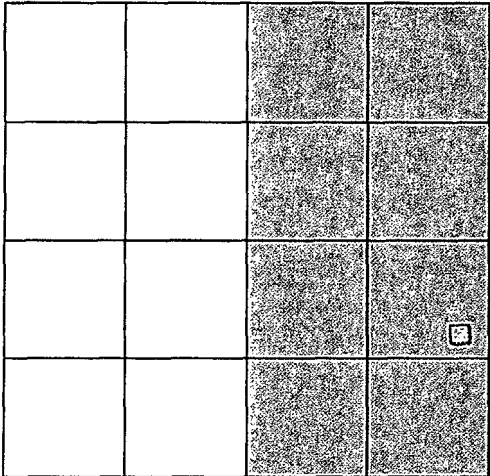
	<p style="text-align: center;">OPERATOR CERTIFICATION</p> <p><i>I hereby certify that the information contained herein is true and complete to the best of my knowledge and belief, and that this organization either owns a working interest or unleased mineral interest in the land including the proposed bottom hole location(s) or has a right to drill this well at this location pursuant to a contract with an owner of such a mineral or working interest, or to a voluntary pooling agreement or a compulsory pooling order heretofore entered by the division.</i></p> <p style="text-align: right;"><i>Crystal Tafoya 2/1/11</i></p> <p>E-Signed By: Crystal Tafoya Title: Staff Regulatory Tech Date: February 1, 2011</p> <hr/> <p style="text-align: center;">SURVEYOR CERTIFICATION</p> <p><i>I hereby certify that the well location shown on this plat was plotted from field notes of actual surveys made by me or under my supervision, and that the same is true and correct to the best of my belief.</i></p> <p>Surveyed By: Neale C. Edwards Date of Survey: 12/13/1995 Certificate Number: 6857</p>
---	--